

Instruction Book



For TRIO Series

Rife TRIO, and Zapper TRIO



English
© 2018

Index	page 2
Introduction	page 3
. Basic Understanding of Electro Therapy	page 4
. Technical Information	page 5
. How to wear Straps	page 6 - 7
. The TRIO Function Keys and Indicator Lights	page 8
Quickstart TRIO Series	page 9
. Master Reset	page 10
. Voltage	page 11
. (CW) Carrier Wave MOR Sideband	page 12
. Idle Mode (i)	page 13
. Where to move from (i) Idle Mode	page 14
. Super Sweep (SS)	page 15
. Super Sweep (SS) Recommendations	page 16
. Sweep (S)	page 17
. Sweep (S) Function Explained	page 17 - 18
. Pulse Sweep (PS)	page 19
. Pulse Sweep (PS) Function Explained	page 19 - 20
. RUN: Running a single frequency	page 21
Programming the TRIO	page 22
. How to Use Program effectively	page 23
. Program Instructions	page 23
- Includes Step by Step programming examples	page 23 - 27
Frequently Asked Questions	page 28 - 30
Recommendations for Treatments	page 31
. General Disease Treatments	page 31
. Serious Disease Treatments	page 32
. How to Choose the Frequencies	page 33
. Warnings, Herxheimer Reaction, Suggestions	page 34 - 36
. Technical Data Spec Sheet	page 37 - 38
. Introduction to ETDFL, and Disclaimer	page 39 - 40
. Contact, Sales, Service in English	page 41
The ETDFL, Frequency List for TRIO SERIES	page 42 - 120

Introduction:

Congratulations on your purchase of your TRIO Series Electro-Therapy Device (ETD). The following guide provides an introduction to Electrotherapy and recommendations for the use of your device. Also provided is the official ETDFL frequency list, revised for your device, an introduction on parasites and the description of a liver cleanse, that we recommend strongly. We wish you every success with your therapeutic treatments and the positive experience of using your new device!

CAUTION: This machine is an electro-therapy device with a very high frequency output potential. Read this brochure carefully and use your electro-therapy devices exactly as directed!

TRIO Series are designed to be small and compact, for portability and are a great single person use device. The machine is perfect for a single disease frequency treatment, where programs are not required to be changed often.

Should you require a multi functional machine which can program over 250 frequencies over 25 Groups, and have preset frequencies built into the machine then you may have to update to the Professional Series.

Basic Understanding of Electro Therapy:

What is electrotherapy treatment with the ETD for?

- Use electrotherapy to fight certain viruses, bacteria, parasites, etc. The electrotherapy works in a similar way as Homeopathy: using natural principles to heal the body. Everything around us already has an electrical charge and thus a certain electrical frequency - we are always and everywhere exposed to it. If you have a specific virus, it lives in a given frequency field. Let us assume for simplicity it lived only at one single electrical frequency. When you feed the same frequency generated by an ETD to your body (with very particular waves), the virus gets over-stimulated and dies.
- Use electrotherapy to restore vitality and health: The programs are producing a harmonic resonance in the body. Each symptom brings electric dissonance in the organism. With the more general programs such as back pain, detoxification programs for lung, liver, etc., the dissonance in the body will be transformed into harmonic resonance. Such programs are particularly useful for meridian treatments connected with 4 strap-combinations.
- Use electrotherapy for Detoxification. Detoxify Heavy Metals, Chemicals and other unwanted toxins in the organs
- Use electrotherapy for the treatment of all disease conditions.

Technical Description

Frequency range

0:01 kHz - 999.99 kHz (1 MHz)

The Single Treatment Group

- + Each 10 Frequency Slot can be reprogrammed
- The Group consists of 10 treatment frequencies maximum
- Presets can be restored through Factory Reset.

Frequency wave and Sideband

30 MHz Microprocessor CW Locked Frequency with square waveform; lab tested square wave. SINE wave on Beam Ray

Voltage input

16.5v DC / 4500 mA (110 V / 250 V SMPS) All world voltages accepted, external DC switching-mode power supply adapter.

TRIO Feature

Sweep 10 User selected frequencies. 10 minutes per frequency
Pulse Sweep 10 User selected frequencies, (Quick Sweep)
Super Sweep: Sweep all frequencies 1 - 999.99Khz

TRIO Operating Temperature Range

0°- 42° Celcius

SINGLE RCA Output socket

- Single RCA socket allows 1 lead (cable) for 2 straps only

DUAL RCA Output using Splitter

- Comes with RCA Splitter, which allows 2 leads (cables)
- Using Splitter you can attach 4 Straps to 2 leads
- Using Splitter, 2 people can use the machine

How to wear Straps



The best place to carry out several hours of treatment (such as overnight) is the soles of the feet in a way that the stainless steel button touches the bottom of your feet. The soles of the feet have very thick skin and are able to tolerate long periods of electrotherapy.

We recommend using the straps preferably at the soles of the feet in a way that the blue conductive coating touches the undersides of the feet. The stainless steel button must always touch the soles.

Correct Way to wear the Straps

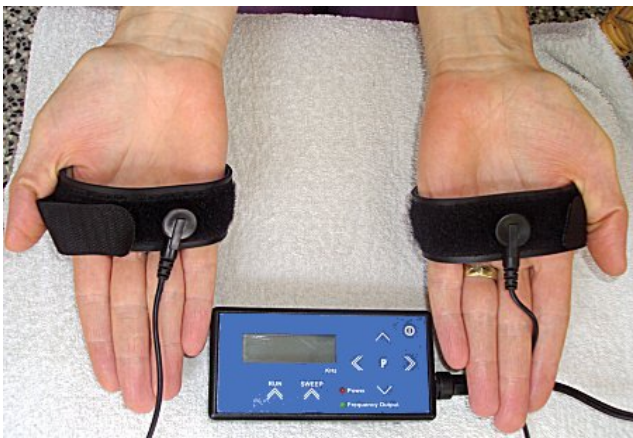

Relocate Straps to the Palms of the hands

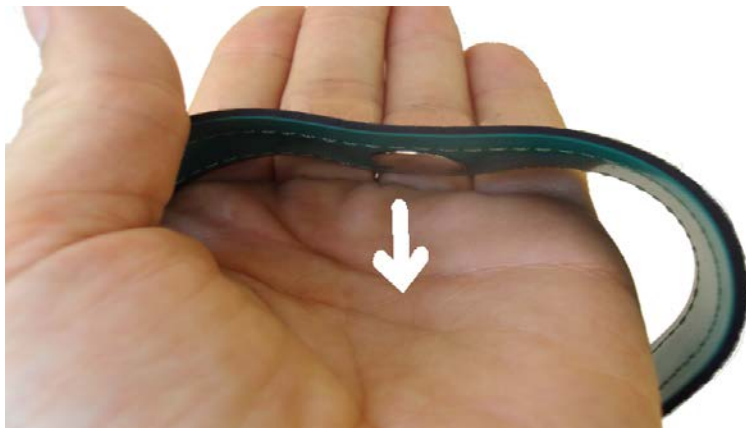

Silver Button faces palms of the hands



Or Fit Straps to the soles of your feet (Recommended)

The Rife Machine TRIO : Keyboard



On / Off Button

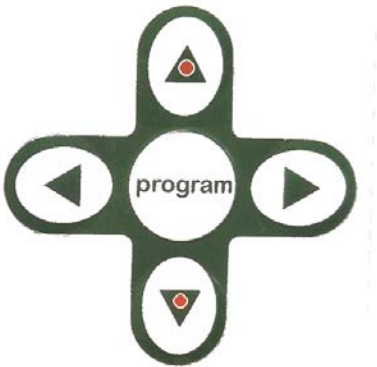

Navigation, and PROGRAM Button



● Power

● Output

Sweep, Pulse Sweep, Super Sweep Buttons

Indicators: Power ON, and Output LED Lights

QUICKSTART: TRIO SERIES

- ▶ Connect Power Adapter to the Power Socket
- ▶ Connect the Power Lead to the Machine
- ▶ ON Light indicates successful connection
- ▶ You can Plug a lead into the RCA Port

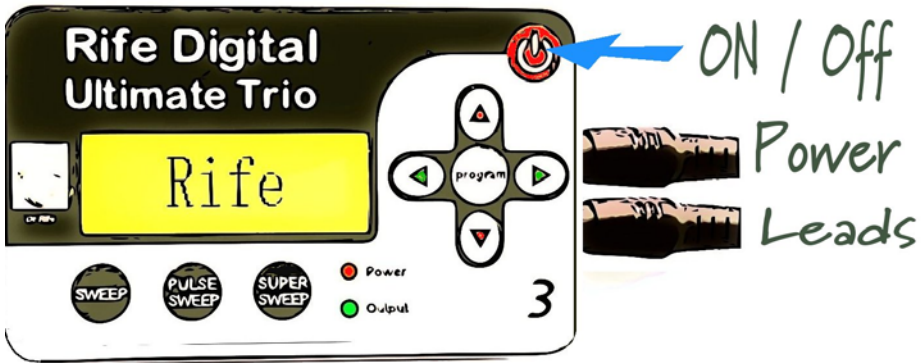

- ▶ Press Power button to turn on Machine
- ▶ LCD Display will turn on
- ▶ Machine type and info will display
- ▶ Connect the Splitter Cable (into the "Leads" socket) if using the 4 Straps (2 Leads) Setup



Master Reset:

► If you received the machine from someone with other frequencies installed, you can quickly Reset the device by pressing the Up and down arrow together, while in (i) Idle mode

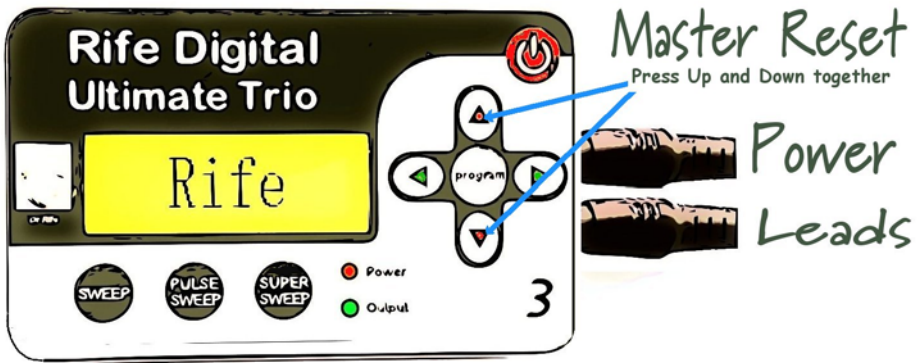

Master Reset

► Master Reset sets the machine back to factory frequency default: 100Khz, 200Khz, 300Khz, 400Khz, 500Khz, 600Khz, 700Khz, 800Khz, 900Khz, 999.99Khz

Voltage:

▶ The Voltage is preset to 16.5v. This is the default for Rife Digital and cannot be changed. This Voltage level provides the most effective treatment level.

▶ The Variable Voltage/ Sensitivity function is only available on Professional Series

▶ If Using a Dr Rife Healing Mat™, or a Dr Rife Healing Belt™ With the TRIO series, you may need to wear a thin T-shirt under the Mat.

▶ Because the TRIO series are fixed voltage they do not have Sensitivity adjustment. If this becomes an issue regarding your treatments, you may have to upgrade to a Professional Model.

(CW) Carrier Wave MOR Sideband

The documented information we have; shows that the original Beam Ray Clinical instruments worked with (CW) Carrier Wave.

The TRIO models are locked into a simulation mode of the original Rife Beam Ray device at the 3.3 megahertz harmonic carrier frequency with the audio (RF) frequencies combination, which together produce sideband frequencies.

This sideband frequency lines up with the true Rife M.O.R frequency and devitalizes or renders harmless, harmful microorganisms.

The Carrier Wave was the mode used in the Original Rife machine, by Dr Rife to cure his 16 patients of a terminal condition.

Carrier Wave sideband is a "Fixed" feature of TRIO and cannot be altered.

Idle Mode (i)

After the TRIO device is turned on, the machine is presented in (i) Idle mode.



Idle Mode Frequency 0

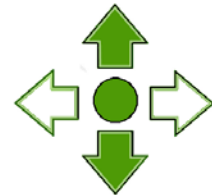

Idle Mode Frequency 1

On the Right side of the screen you can see the Capital (i) next to the 0 (Zero)

You can use the Up / Down arrows to move through all the 10 prerecorded frequencies, and view those frequencies

Where to move from Idle Mode (i) ?

In Idle mode you can immediately run any of the TRIO (3) sweep modes:



or in (i) Idle mode Press the Up and Down arrows to access any of the programmable User frequency Slots and make changes



SuperSweep (SS)

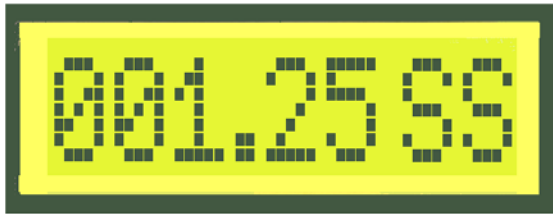

0-999.99 Super Sweep

Super-sweep is a function on the machine which permits the user to sweep every frequency up to 1 million Hz or (999.99kHz).

Each frequency is played for a millisecond, and the Frequency Waveform produced is a gradual gradient of low end frequencies to high end frequencies.

SuperSweep (SS) Recommendations

As every single available frequency is output to the user, the user can experience a different type of electro therapy healing which may assist in cases where other frequencies are not providing fast results.

Super Sweep is recommended when one cannot find a specific frequency, or a frequency is perceived to be not working as well as expected.

By using the larger range of sweep frequencies you can take note of the bandwidth areas which are producing positive results.

It is recommended run all frequencies on occasion in the Super Sweep mode, as an alternative to the preset frequency treatment modes.

Sweep (S)

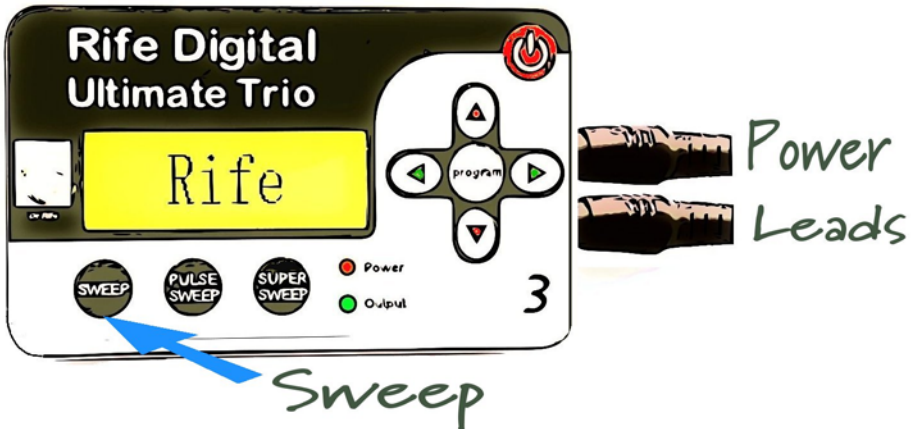

Sweep (S) Function Explained

- ▶ Use Sweep to run the 10 recorded ETDFL frequency for 10 minutes each
- ▶ User can alter the 10 preset frequencies with the Program function and sweep them all for a total time of 100 minutes for a complete set.

▶ The Sweep function is the timed playback function found on all the ETD devices. The “SWEEP” mode plays back all recorded frequencies in the machine for 10 minutes per frequency.

▶ A Frequency set will last 100 minutes (1 hour 40 minutes). The Sweep mode will also loop continuously unless ESC (Escape) back to the menu. This permits the user to undertake overnight treatment programs without pause.

Should you wish a shorter treatment time using the SWEEP mode, then opt for the menu program “Pulse-Sweep” as an alternative. The Pulse-Sweep will run through all the internal preset frequencies in around 30 seconds

Sweep traditionally has been proven to be the most effective mode, on the basis that it has been integrated and used in ETD machines for over 8 years. ETDFL Labs research has confirmed that this Original ETD Mode (Sweep) has proven to be effective for all types of conditions.

Pulse Sweep (PS)

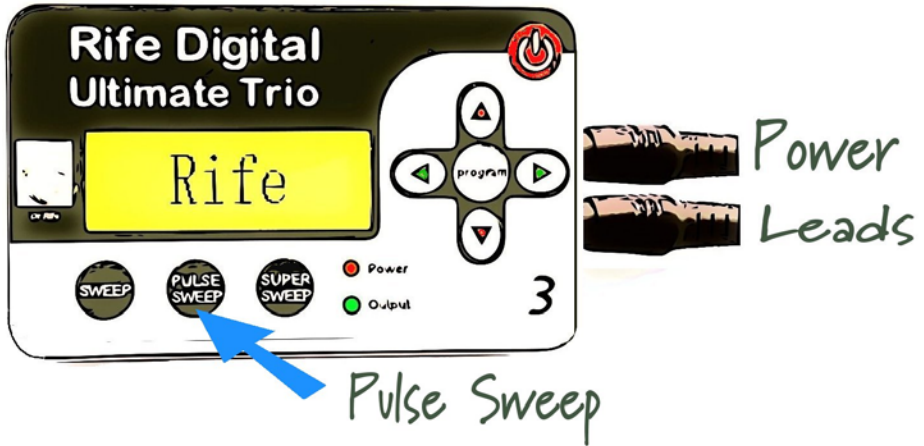

Pulse Sweep Frequencies 0-9

Pulse Sweep (PS) Function Explained

- ▶ Use Pulse Sweep to run the 10 recorded ETDFL frequencies. Each frequency is pulsed for approximately 3 seconds each.

▶ The User can alter the 10 preset frequencies with the Program function and Pulse Sweep them all for a total time of 30 Seconds for a complete set.

▶ Pulse Sweep uses a unique processor to “Store” and “Build” the Energy in a momentary Off Position, only to Pulse this Stored Energy back into the body in a quick Sweeping motion; increasing the effectiveness of the Frequency and focusing the Waveform and moving the energy deeper in the body for more efficient healing treatments.

Dr Beck discovered this method by converting one of his original Rife Devices & moving circuit output through a Canon Camera Pulsed Flash, removed from an old camera.

Dr Beck found that treatments were far more effective using the Stored energy Pulsed output, than via the standard fixed output methods. The same Pulsing methods are used in your TRIO Device, using modern microchip technology.

(RUN) Run a single frequency

The RUN function was built into the original Ultimate devices for the specific "Play Back" of a single frequency.

The RUN command could play back a user selected frequency from a list of the 10 frequencies in the machine.

RUN was not added to the new "TRIO Series" as a function button, because ETDFL Bioresonance requires a larger series of frequencies for effective treatments.

Bioresonance requires a "Whole Body" (Holistic Body) method for treatment, and will always transmit frequencies over a variable series of waves, usually around 10 frequencies, sometimes more, but will never use the single frequency approach for treatment.

If for any reason you want to RUN only one frequency continuously, then program the same frequency into the device 10 times, and then use the sweep or pulse-sweep command.

Program (P)

Program mode allows you to program the TRIO device using the navigational Keys:

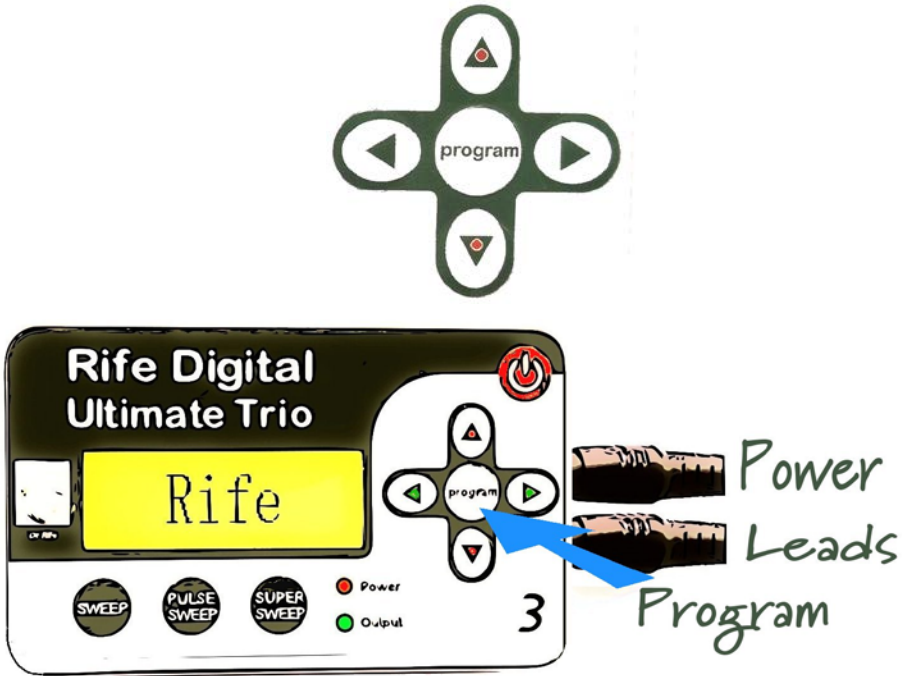

Use the ETDFL (List) at the back of this book to locate an appropriate frequency. If you need to find a frequency quickly, download the PDF from ETDFL.com and use the Adobe Acrobat Search command to locate the phrase quickly. ETDFL is released in Germany in over 15 Languages and is a free download from ETDFL.com

How to use Program effectively:

In this example below, a user wanted to change the first 2 frequencies to 110.00Khz and 270.00Khz. Use the step by step below to practice adding frequencies to your TRIO machine.

Program Instructions:

Use the ▼ ▲ Arrows to Move from Frequency 0 to Frequency 9



Press the Middle (Program) Button to commence adding your frequency in Slot 0 (Zero)

Once you have Pressed "PROGRAM" you can move the arrow ◀▶ Left and Right to make changes.

For example you want to put Program 110.00Khz into Program Slot Zero:



Make sure you see the P in the box which tells you are in PROGRAM mode



Press the ► Right arrow so you are on the second digit. There will be a Line under the digit indicating where you are on the menu



So you now you press the UP ▲ arrow and have changed the zero into a 1.

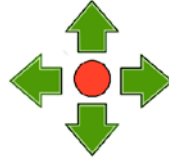

OK so the frequency 110.00Khz is now ready to be saved. So now Press the middle button (PROGRAM) to save the frequency in P0 (Slot - ZERO)



OK Great! The frequency is recorded. And the TRIO Machine returns to (i) Idle mode. You must now press the UP ▲ arrow to move up to Slot 1. (IMPORTANT: Forgetting this step will result in you programming your next frequency in slot Zero again)

Ok, Now you have pressed the UP ▲ arrow and have moved into SLOT 1, then you can change the next frequency number.

Lets say your next number will be 270.00Khz



Press (PROGRAM) to edit the new Slot 1



Press the ► Right arrow so you are on the second digit. There will be a Line under the digit indicating where you are on the menu



Now you will need to Press the UP ▲ arrow 7 times to change the Zero to 7



Once you have successfully moved the digit to 7 then press the middle PROGRAM key again to lock it in.



As you see above you are in (i) Idle mode now so you need to press the UP ▲ arrow now to move to Slot 2



Continue this process until you have programmed all the 0-9 Slots (10 Positions) on the TRIO machine with the appropriate frequency set from the ETDFL Frequency book (Listings at back of this book)

Frequently Asked Questions:

Q, Where are the frequencies located for programming my own frequencies into the machine?

Answer The ETDFL (Frequencies) are found in the last section of this book. The Frequencies are in English, as Medical English Terms and Medical descriptions are used across many languages.

Q. Can I connect this device to an external 12v Car or Solar Battery in a Caravan

Answer. Yes you can connect directly to 12v with the TRIO series. TRIO can run on a 12v Battery however make sure the positive (red) is outside and (black) earth middle pin. Also Contact Healthproducts2@gmail.com for External Battery options. The US Store has a Solar Battery Portable Device which will run the PRO V2 series off the Power Grid

Q. Can 2 people use the machine?

Answer: Yes, 2 people can use the machine. There is 1 RCA port on the top of the TRIO Series which permit cables for 1 person, but adding the RCA Splitter will allow 2 leads (Total 4 straps, or 2 Straps + 1 Mat).

Q. What is the warranty on my TRIO machine?

Answer: 12 months International warranty covers all international countries, Return Postage fees may apply to countries outside of UK, USA, Australia

Q. Can I buy bulk for discount or become a reseller?

Answer: yes discounts are available for bulk. Contact distributor in your area. Contacts for UK, EU, USA and Japan are on the back page.

Q. I don't like the straps, do you have an alternative?

Answer 1: Yes. The "Rife Healing Belt" can be worn on arms, legs or even for Neck and Head treatment

Answer 2: Yes. The " Rife Healing Mat" is a single sided conductive "Bed Mat" which you can lie on, without been connected to straps and wires. It is an excellent choice for back pain, and also for any other treatment programs. The mat can also be wrapped and worn against the body:

Contact these stores for mats, combos, or Super Mat Packs

(USA)

www.healthproducts2.com (Mat is displayed on Home Page)

(UK)

rifedigital.net/order ("Mat Pack" is on Cart Page)

In USA Mat is posted using USPS (US) Postal services, and is also available to all International Countries. Rife Healing Mat can only be connected to the "PRO & PRO V2" series.

In UK, and EU, the "Mat Pack" is posted with Royal Mail, including tracking

Q. From reading the Dr Rife Journal, I know that Dr Rife used Straps on his 1940's model Rife Machines, however I also know he used a Light or Lamp as an option for treatments. Will you be selling a Rife Lamp for the Rife TRIO Machine?

Answer: ETD Labs in Germany are in this moment working on a Rife Lamp to suit the Rife Digital machine. This has been an ongoing project for 2 years, as the transmission of frequencies into Light requires a large amount of research and also a trial on a selection of people. We anticipate a release of the Rife Lamp in 2019, however at this time we do not have a fixed date.

Q. I need a few extra Straps, and cables, as I work with clients, so require extra accessories

Answer:

- Velcro Straps
- Flexible Straps
- Extra Leads
- Rife Healing Mats
- Rife Healing Belts
- Super Mat Packs
- Solar Powered Portable Battery Pack
- are available from US Store, and can be ordered directly here: **www.healthproducts2.com** (Straps displayed on Home Page. Straps are available for International clients)

For UK and EU, World:

- Rife Healing Mats, Belts & Super Mat Packs
- are available from **rifedigital.net** (Or email rifedigitaluk@gmail.com)

Japan

- Rife Healing Mats, Belts & Super Mat Packs
- see rifemachine.jp

Recommendations for Treatments

General recommendations:

If you are new to this form of therapy or if you have not used the Rife TRIO for a long time or ever before, we recommend starting the treatment slowly. In the <SWEEP> mode, run a maximum of one cycle a day, possibly divided in two sessions (first 5 frequencies, then a few hours later, the other 5).

After a few days with this rather conservative treatment, you can increase the treatment time to 2 <SWEEP> cycles per day. If you regularly work with the device, then you can start treating overnight for 7 - 9 hours with attached foot-straps. This way you accomplish 3 to 4 cycles during sleep and will experience very immediate healing successes. Generally speaking, sleep is not disturbed; many users even describe quite the contrary, they feel more clearer and more alert after nights on electrotherapy treatments.

The ETD Frequency book lists thousands of diseases and ailments, with accompanying 10 frequencies . Sometimes, the choice is simple, for example if you have a cold then simply program your device with the frequency set for 'common cold' and set your machine on <SWEEP>. More complicated disease conditions may require an individualized program.

General disease treatments:

General treatments would be considered Parasite Cleanses, Cold or Flu treatments, Candida or Skin diseases, bacteria, viral infections and Detoxify, to name a few. These conditions can be treated over a period of 21 – 30 days

For General Parasite Treatment we recommend the:
Parasites general comprehensive: Dr Clark (Check ETDFL book)

Program the ETD with each frequency and use for 10 minutes per frequency. Many people use the ETD on the feet at night and for the first 21 days of the cleanse 7-9 hours per day or night, while resting or sleeping. Place wristbands on both feet with the Silver side touching the soles. Program all the above frequencies and allow the frequencies to cycle overnight in a loop every 100 minutes.

If you are not aware of the condition being treated, simply use one of the default frequency Presets within the machine, and use the <SWEEP> Key to run the frequencies according to the instructions above.

Serious Disease Treatments:

More serious diseases often require a longer treatment period, and often permit a course of frequencies that may change every few weeks. Our devices have been used successfully to treat serious diseases for thousands of people. Time and again, the results have shown that the extended treatment sessions have produced the best healing responses.

Extended sessions are more convenient at night, so as not to interrupt daytime activities or work schedules. An overnight session with the straps attached to the feet will permit a deeper healing which will reach and penetrate the organs of the body.

For example the intestines are an organ that could previously not be reached by early frequency devices; now with the ETD, one can eliminate parasites and pathogens that inhabit the intestine and other organs such as the liver, kidneys, gall and stomach. However it does take time, and you are required to use frequencies that resonate closely with the pathogen or parasite involved.

We recommend the <SWEEP> mode for this purpose as it scrolls through the 10 frequencies every 10 minutes in a loop cycle. Each frequency resonates with the healing program in order to treat the particular disease condition.

Because the ETD works using natural frequencies, three months may be a plausible time period for a remission of more serious disease conditions. Natural medicine works in this manner, on a more subtle level and over an extended period of time. Again, best results are achieved with the extended overnight treatment sessions.

How to choose the frequencies

If you have symptoms that can not be identified so easily, then there are several methods to choose your treatment program:

- To select the correct frequency or frequency set, you can work with kinesiology (muscle testing, based on the principle that the body already knows what it needs; you can work with a kinesiology practitioner or learn this technology for your own home-use). Some clients work with the pendulum, which is also easy to learn.
- There are electrotherapeutic devices that are able to write very precise diagnostic profiles. Those are often used by homeopaths (Vega machine) or in natural healing practices (Bioresonance-Devices), such as Quantum SCIO. These are based on the same principle, only that they start from a completely healthy body and then measure and diagnose the dissonances that are present in the unhealthy body. So you could look up such a clinic, get a diagnostic profile and then treat yourself with your own device.
- Most disease frequencies are listed in the book, however Medical definitions can change over time or be compiled into a new definition. If you can't find a frequency, you may have looked in the wrong section of the book: For example: Skin Cancer would be listed as "**Cancer, Skin**". Or Tapeworms would be listed as "**Parasites, Tapeworms**" for example. If in doubt email your machine supplier for the correct frequency set, or download the PDF version of this book, and use the Adobe PDF "Search" command to find the Disease name.
- If you use your ETD regularly you will observe another important side effect: you will get to know your body much better, and will become more sensitive to the physical processes of this therapy. You will be able to assess your illnesses and therefore choose your own treatments more accurately. You will be able to identify the frequencies that are bringing you into greater health and bring in new sets of frequencies when required.

Cautionary note on Treatments

You cannot “do anything wrong” with these treatments. If (for example) you can use the device to eliminate a particular parasite, and if you do not have this parasite, then the electrical frequency may simply fade without effect on the body. There has been research that shows that pathogens live in specific frequency ranges. If you cross frequency ranges with other pathogens or parasites of a similar resonance it is likely that you can eliminate that species. We recommend changing frequency sets if you do not feel change of disease symptoms after prolonged treatment (5 days). The ETD Frequency book will provide other frequency options to assist with further treatments.

What is Herxheimer reaction?

When you begin the electrotherapy- treatments, many parasites and pathogens are killed. This can overwhelm your immune system and lead to nausea, fatigue and dizziness. This is called the 'Herxheimer effect', or 'Parasite-Die-Off-Syndrome', an immune system response to toxins in the blood and tissues. This brief overloading of the liver and other eliminating organs worsen your symptoms at first. This can be a for a few hours, but can also last up to 2-3 days before you begin to feel much better. It is important to know that the worsening of symptoms does not mean the treatment has failed; in fact, it is exactly the opposite, namely the evidence for a very strong and effective detoxification.

What to do when a Herxheimer reaction occurs?

The most important thing is to accept this physical reaction, as a confirming result of the treatment. If it is very severe, then reduce the time of treatment, drink lots of water (at least 4 L per day) and rest (no exercise!), eat lightly to not burden your digestive system additionally, add freshly squeezed lemon juice to your drinking water and make sure that your digestion system is working properly (using Epsom salt or natural laxatives may be recommended). Take a rest from the Electro Therapy sessions for a few days until you recover.

ETD warnings

- It has been suggested that Pregnant Women should not use electro-frequency-devices.
- Pacemakers: You can use with Pacemaker, however keep machine straps, and wires more than 12" (inches) away from the chest location.
- It has been suggested that frequency output generated in the bandwidth of Lactobacillus Acidophilus: (346.05, 347.00, 348.00, 349.00, 350.00, 351.65, 352.00, 353.00, 354.00, 355.00) can trigger Candidiasis (Candida) in some people. If your treatment program ranges within the bandwidth of this natural stomach and intestinal flora, then take daily "Pro Biotic" supplements , available from health food stores. Lactobacillus acidophilus is also found in natural yoghurt, Kefir and Kombucha.

Important note:

In rare cases there might be a tingling sensation on the skin due to the use of our ETD. This usually happens only when using the wrist-straps on sensitive skin such as abdomen, wrists, or other soft skin areas. To avoid this, please use the wrist-straps only in the palms of your hands or on the soles of your feet.

Using the straps in sensitive skin area despite the above described tingling sensation for a long time, can cause a local rash. If you really need to treat at these locations, please move the straps regularly every few minutes, in case of tingly sensation. The best places to conduct treatments over a longer time period are the palms of your hands and/or soles of your feet.

You can wear the Rife Mat or Rife Belt over a thin T-shirt when using the TRIO series. The T-shirt will help reduce any sensitivity issues.

The best place to carry out several hours of treatment (such as overnight) is on the soles of the feet in a way that the stainless steel button touches the bottom of your feet. The soles of the feet have very thick skin and are able to tolerate long periods of electrotherapy.

(Picture) Example of how Straps are most effectively secured on feet



Suggestions for reliable machine operation

We would advise that the machine be placed on a firm surface, like a glass top table, wooden bedside cabinet, or on the floor if you have marble or similar surfaces.

Do not place the machine on top of beds, or inside the bed, on a carpeted floor, or on a pillow or clothing.

Do not be alarmed if the green light begins to flash on the programs 00.01 – 00.04 kHz

When using the “Super Low Range” frequencies of 00.01 – 00.04 the Green light may flash indicating that the machine is running a low frequency set. The very low frequency sets 00.01 – 00.04 are the most effective detoxify range, and for this reason, a flashing light indicator was fitted, so that doctors and health professionals could monitor their clients.

The low range detoxify sets can cause a small herxheimer reaction in some clients. This detoxify range permits speedy elimination of pathogens and bacteria in the body which can cause a small reaction in some people, such as a brief cold symptom, which would rarely last more than a few hours.

This machine has been Quality Control Passed for years of continual successful operation.

Technical Data.

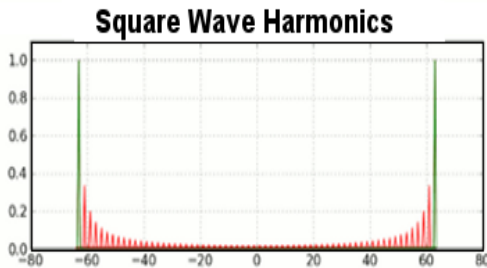
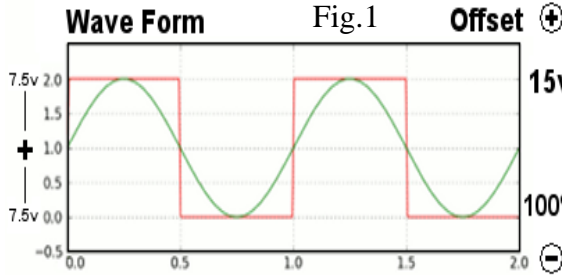

- Square Wave Output
- Voltage 16.5v (Oscilloscope)
- Voltage 8.25v (Multimeter)
- Cycle 100% Positive Offset
- DAC: Digital accuracy
- RF Frequencies using CW Impedance
- * Auto Switches to SINE Wave only when using Dr Rife Beam Ray LAMP Device

Laboratory tested harmonic waveform periodic on 100% frequencies

Fig. 2

DAC

Digital frequencies from Direct Digital Synthesis and Digital Signal Processing are converted to analog before they are transmitted from the ETD. These Digital-to-Analog Converters are also known as DAC. The ETD signal goes through the DAC then it passes through a Low-Pass or Bandpass Filter to finish the analog conversion. The Frequency produced is a very accurate analog frequency with all the overtones and undertones of that analog frequency.

The analog frequency produced by a digital chip can be swept up or down with more accuracy than most frequency generators. The most important thing to remember is the frequency will be converted to analog before it is output from the ETD. Digitally produced frequencies when converted to analog are the most accurate. These analog frequencies when converted to a square wave produce the square wave harmonics as seen in (Fig. 2) Radio Frequencies are produced using Carrier Wave Impedance.

WAVE TYPE

Wave type is Square Wave, the most reliable wave form tested for eliminating pathogens and disease treatments. Duty Cycle is fixed at 50% on the standard model, and 10% - 90% square wave duty cycle on the TRIO model under Pulse mode option. (Fig. 1) The Wave form will Switch to a Sine Wave when using Beam Ray with Rife TRIO, in accordance with Dr Rife Beam Ray machine specifications.

VOLTAGE and AMPERAGE

Voltage Output measured by an Oscilloscope will accurately measure the top of the Square wave (8.25v) added to the bottom of the square wave (8.25v) to produce the correct output reading of 16v
Output measured by a Multimeter will accurately measure the top of the Square wave (8.25v) only. The reading is instantaneous and will not account for the total true measurement ($8.25 + 8.25 = 16v$).
So please note, if you are measuring the output on your ETD with a multimeter, do realize that the measurement shown will only reflect 50% of the total output of your ETD device. This anomaly has to do with the inability of most multimeters to accurately measure voltages from a wave form. If in doubt always test ETD output with a professional Oscilloscope. Amperage output from DC source is 4500ma.

HARMONIC FREQUENCIES

Frequencies produce harmonics which progress from high to low and again to high within the wave output sequences (Fig. 2). The harmonics of a frequency consist of overtones and undertones of that frequency. In a device like the ETD frequency generator, the harmonics go on infinitely. Because with harmonics, not only will you get the healing effects of the frequency itself, you will also make it difficult for the pathogen to elude the given frequency.

Introduction to the ETDFL

The revised edition of the ETDFL(The Electro Therapy Device Frequency List Edition 2018) provides the users of ETD a clear and comprehensive manual to use the Electronic Therapy device against various diseases and ailments.

This book has been adapted from the original CAFL-Frequency-List for use with your device and all programmable frequencies are mentioned in kilohertz (kHz).

The Electro Treatment Device List, (© ETDFL Association)

This book has been compiled by medical researchers, who use the Dr Rife machine in combination with the Quantum SCIO Bioresonance device to discover the particular frequencies which reflect successful medical treatments of patients at various RIFE frequency settings. The medical practitioners have made notes of the range of frequencies for a particular disease when the treatment was successful. These were then transcribed in this booklet.

Frequencies in this book reflect successful treatments using digital Electro-Therapy-Devices. They may not always be a cure for a disease, but the frequencies will assist in the relief of many diseases and illnesses. Many parasite specific illnesses can be treated and cured through the specific frequency programs outlined in the ETD Frequency lists.

All frequencies in this book are in Kilohertz (KHz). 1 KHz corresponds to 1000 Hz (i.e. 30000 Hz = 30.00 KHz). The range of the Digital Device is from 000.01 KHz up to 999.99 KHz (approx. 1 MHz (Megahertz)). This frequency compilation has been brought into a form that allows you to program the frequency sets directly into your Digital Frequency Device.

Enter the frequency sets from this booklet on the navigation console directly into your machine to achieve an improvement in your symptoms, the cure of various diseases or physical ailments.

ETDFL

E.T.D.F.L is an ongoing project by 12 Clinics across the planet who use the Quantum SCIO Bioresonance machine to record Disease frequencies of actual clients, and then produce the 10 most accurate frequencies which are deemed suitable for treatment with the Royal Rife Machine. This project began in 2006 when the original CAFL frequency list was discontinued. ETDFL became the new list, now used by more than 100,000 Royal Rife Machine users across the planet. The accuracy of the frequencies is seen in the positive results of the clients who use this Frequency List in clinics and homes in every country.

ETDFL is updated once a year. Latest PDF versions available at: ETDFL.com

PDF versions of ETDFL at **ETDFL.com** allow you to search the ETDFL Database for Disease frequencies which may be more up to date than the List provided within this book.

This Rife TRIO machine is licensed to use all ETDFL Royal Rife Frequency Sets © 2018 ETDFL Berlin Germany

Disclaimer

The E.T.D.F.L. (ETDFL.com) Association holds no guarantees, that the Royal Rife frequencies within this book will cure any specific diseases. The listing is a guide compiled by Electro-Therapy medical staff, who have had successful results at each of the listed particular frequencies.

INTERNATIONAL SALES AND INQUIRIES

**USA / CANADA / AUSTRALIA / World
Sales and Service**

(web) www.rifedigital.com

(E) healthproducts2@gmail.com

USA ☎ 206-708-6408

International ☎ 0011-1-206-708-6408

**United Kingdom & European Union,
Eastern Europe & World Wide**

London UK Store, Manager: Rosalie

(web) www.rifedigital.net (E): rifedigitaluk@gmail.com

(web) www.drclark.co.uk (E): clarkzappersuk@gmail.com

UK ☎ 07376056374

International ☎ 0044 7376056374

**JAPAN: この店舗の日本人顧客のみを対象とした大規模割引
ウェブサイト rifedigital.jp**

マネージャー ピーター・ウィリアムズ博士

Eメール rifedigital@gmail.com



© 2018, Electro Therapy Devices Berlin Germany

© 2018, ETDFL Berlin Germany

The ETDFL

The Electro Therapy Device Frequency List
v 8 / 2018

© ETDFL ASSOCIATION 2018

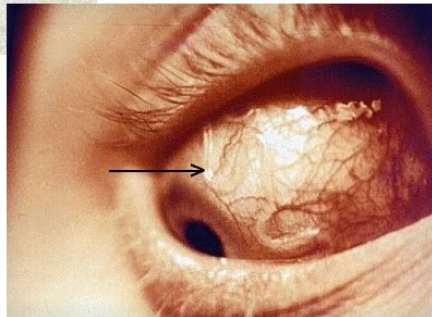

Loa loa

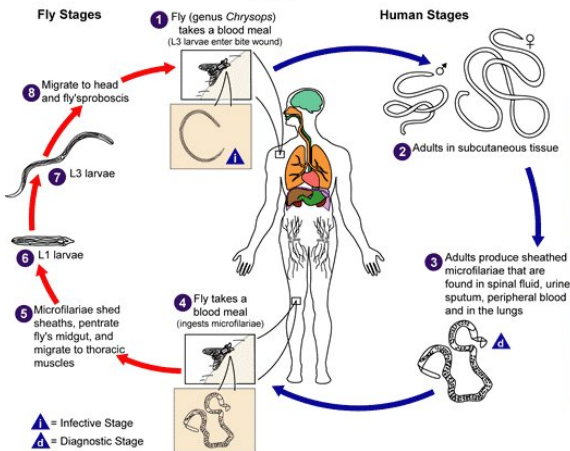

www.ETDFL.com

ETDFL Listed in Alphabetic Order A – Z © 2018 ETDFL www.ETDFL.com

A

Acne: 0.05, 0.37, 0.83, 2.50, 3.00, 73.30, 383.75, 387.00, 389.00, 393.00,
Acute Inflammatory neuropathy: 0.04, 0.32, 0.62, 5.97, 35.25, 112.73, 296.00, 392.97, 701.66,
933.50
Acrocephalosyndactylia: 0.14, 1.22, 2.62, 12.72, 125.78, 158.33, 351.30, 532.41, 613.32, 709.80,
Acromegaly: 0.08, 0.42, 0.77, 7.91, 31.21, 122.74, 255.61, 371.33, 742.80, 955.20
Addictions, Alcohol, General: 0.23, 0.29, 0.44, 1.50, 2.30, 3.30, 83.35, 184.00, 283.00, 303.40
Addictions, Drug, General: 0.28, 0.35, 0.47, 1.88, 4.34, 5.20, 43.42, 143.04, 234.04, 343.45
Addison Disease: 0.19, 0.75, 0.90, 7.50, 27.50, 222.70, 425.71, 563.19, 642.91, 978.05
Addison's Anemia: 0.02, 0.12, 5.16, 62.50, 110.25, 332.41, 517.50, 684.81, 712.23, 992.00
Adenitis: 0.12, 0.24, 0.93, 7.50, 25.54, 35.67, 87.50, 93.50, 215.70, 533.69,
Adenohypophyseal Diseases: 0.37, 0.97, 2.75, 15.03, 71.50, 196.50, 275.87, 419.34, 612.74,
858.257
Adenohypophyseal Hyposecretion: 0.13, 0.35, 0.70, 0.85, 5.79, 77.25, 130.00, 296.50, 625.58,
915.70
Adenoma: 0.04, 5.81, 22.50, 52.50, 224.37, 434.00, 527.00, 667.00, 721.00, 987.23
Adenoma, Basal Cell: 0.04, 5.81, 22.50, 52.50, 92.50, 434.00, 527.00, 667.00, 721.00, 987.23
Adenoma, beta-Cell: 0.04, 0.32, 0.70, 0.87, 5.25, 32.50, 60.00, 125.68, 225.65, 275.68
Adenoma, Follicular: 0.04, 5.81, 22.50, 52.50, 92.50, 224.37, 527.00, 667.00, 721.00, 987.23
Adenoma, Microcystic: 0.04, 5.81, 22.50, 52.50, 92.50, 432.50, 527.00, 667.00, 721.00, 987.23
Adenoma, Monomorphic: 0.04, 5.81, 22.50, 52.50, 92.50, 436.00, 527.00, 667.00, 721.00, 987.23
Adenoma, Papillary: 0.04, 5.81, 22.50, 52.50, 92.50, 434.00, 527.00, 667.00, 721.00, 987.23
Adenoma, 0.04, 5.81, 22.50, 52.50, 92.50, 434.00, 527.00, 667.00, 721.00, 987.23
Adenomatous Polyposis Coli: 0.04, 0.25, 0.50, 2.50, 322.06, 422.53, 561.93, 709.83, 842.50,
985.90
Adenomyosis: 0.03, 0.25, 0.73, 3.72, 7.50, 35.51, 62.58, 125.35, 672.91, 924.37,
Adenoviridae Infections: 0.18, 0.52, 0.80, 37.50, 93.20, 150.00, 392.90, 509.35, 755.00, 866.15
Adenovirus Infections: 0.18, 0.52, 0.80, 37.50, 93.20, 150.00, 392.90, 509.35, 755.00, 866.15
Adhesions, Pelvic: 0.02, 2.50, 35.16, 67.50, 90.00, 355.08, 419.34, 567.70, 707.26, 930.12
Adhesive Capsulitis: 0.06, 0.23, 20.00, 68.25, 125.75, 158.30, 357.30, 532.41, 653.69, 759.83,
Adiadochokinesis: 0.07, 0.83, 10.89, 2.50, 52.50, 87.50, 103.50, 214.35, 552.59, 719.68,
Adie Syndrome: 0.17, 0.46, 10.85, 55.16, 96.50, 350.00, 567.00, 692.33, 810.20, 982.11
Adipositas Dolorosa: 0.16, 0.97, 27.50, 110.25, 325.00, 476.50, 527.00, 665.34, 749.00, 985.67
Adnexitis: 0.04, 0.46, 33.01, 72.50, 117.59, 231.90, 509.02, 645.44, 798.72, 915.00
Adrenal Gland Diseases: 0.07, 5.50, 73.30, 134.25, 357.30, 454.37, 519.68, 689.41, 712.23,
993.41,
Adrenal Hyperplasia Congl., 0.22, 0.97, 52.50, 93.50, 236.42, 376.29, 426.90, 571.00, 813.00,
932.00,
Adrenoleukodystrophy: 0.19, 0.75, 0.90, 5.16, 30.00, 229.32, 434.25, 564.28, 714.82, 978.05
Adrenomyeloneuropathy: 0.19, 0.75, 0.90, 5.16, 30.00, 229.32, 435.00, 564.28, 714.82, 978.05
Adverse Drug Reaction: 0.20, 0.14, 0.33, 0.42, 0.44, 0.55, 0.52, 0.76, 0.78, 1.86,
Affective Psychosis: Bipolar: 0.16, 0.80, 7.50, 30.00, 67.50, 125.00, 352.93, 563.19, 642.91,
930.12
Afferent Pupillary Defect: 0.02, 0.24, 1.57, 9.85, 201.75, 364.00, 423.01, 697.30, 875.93, 979.53,
Afibrinogenemia: 0.15, 0.18, 2.50, 322.06, 458.250, 515.05, 684.81, 712.42, 995.38,
African Lymphoma: 0.05, 0.57, 0.85, 52.50, 119.34, 375.03, 425.71, 434.50, 642.91, 985.90,
African Sleeping Sickness: 0.07, 0.23, 5.62, 7.00, 32.50, 47.50, 95.09, 175.11, 475.11, 527.00,
Agammaglobulinemia: 0.12, 0.80, 22.50, 90.00, 175.00, 451.17, 517.50, 683.00, 712.23, 992.00,
Aganglionosis, Colonic: 0.13, 0.52, 0.75, 5.52, 8.22, 47.50, 72.51, 126.33, 275.56, 475.22,
Agnosia: 0.12, 5.62, 67.50, 93.50, 222.70, 425.00, 522.53, 689.93, 752.63, 923.70,
Agyria: 0.14, 0.22, 0.62, 10.72, 2.50, 124.00, 327.50, 421.20, 505.52, 632.01,
Aicardi Syndrome: 0.78, 8.00, 92.50, 125.00, 355.08, 452.59, 515.16, 687.62, 712.81, 997.87,
AIDP: 0.04, 0.32, 0.62, 5.97, 35.25, 112.73, 296.00, 392.97, 701.66, 933.50,
AIDS: 0.15, 5.58, 22.00, 30.00, 47.50, 360.59, 365.00, 388.90, 434.00, 456.11

AIDS / HIV: 0.18, 0.24, 22.00, 30.00, 47.50, 162.82, 365.00, 388.90, 434.00, 456.11
 AIS - Acquired Im Syndrome: 0.15, 5.58, 22.00, 30.00, 47.50, 360.59, 365.00, 388.90, 434.00, 456.11
 Air sickness: 0.09, 10.57, 30.42, 88.31, 109.50, 257.68, 346.27, 344.20, 572.00, 792.33
 Alagille Syndrome: 0.08, 0.80, 0.95, 22.50, 57.50, 175.00, 419.34, 563.19, 813.96, 983.17
 Alastrim: 0.08, 0.35, 5.50, 35.17, 62.50, 93.50, 225.00, 496.01, 682.45, 753.07
 Albers-Schoenberg Disease: 0.03, 0.24, 0.70, 1.77, 12.33, 27.50, 135.52, 550.00, 725.29, 875.00,
 Albright's Syndrome: 0.20, 0.46, 0.60, 2.25, 12.85, 144.90, 323.72, 602.53, 918.28
 Aldosteronism: 0.08, 0.26, 0.78, 2.50, 17.50, 255.87, 387.50, 405.00, 645.87, 723.58
 Aldrich Syndrome: 0.20, 0.77, 2.53, 3.40, 5.59, 95.87, 175.91, 343.92, 425.87, 571.40
 Alexander Disease: 0.14, 0.78, 2.50, 97.50, 357.77, 475.05, 527.00, 657.11, 749.00, 987.23
 Algodystrophy: 0.09, 0.52, 0.65, 0.93, 5.71, 87.50, 255.31, 525.29, 675.31, 878.250
 Alkalosis: 0.05, 0.75, 2.25, 72.50, 110.25, 379.93, 424.37, 561.93, 642.06, 978.05
 Alkaptonuria: 0.07, 0.40, 7.50, 55.00, 96.50, 376.29, 426.90, 571.00, 822.00, 937.41,
 Allergic Angiitis: 0.19, 0.52, 0.65, 1.00, 13.93, 110.53, 380.00, 447.50, 728.98, 825.27
 Allergic Granulomatous Angiitis: 0.19, 0.52, 0.75, 1.78, 13.93, 110.53, 380.00, 447.50, 728.98, 825.27
 Allergic Purpura: 0.13, 0.23, 0.65, 18.20, 57.50, 108.02, 305.31, 606.30, 719.94, 822.53,
 Allergy: 0.04, 0.37, 0.65, 0.80, 2.50, 25.58, 52.50, 192.50, 375.79, 926.06,
 Alobar Holoprosencephaly: 0.08, 0.24, 0.65, 0.90, 2.50, 27.50, 55.91, 119.34, 393.50, 536.42
 Alopecia: 0.06, 5.07, 95.00, 127.63, 275.05, 455.82, 515.16, 684.81, 712.23, 993.41,
 Alpers Syndrome: 0.25, 0.78, 0.93, 10.89, 7.50, 95.90, 322.53, 415.70, 562.91, 742.06,
 alpha 1-Antitrypsin Def.: 0.04, 0.12, 7.50, 40.00, 132.41, 342.06, 419.34, 560.00, 642.91, 930.12
 alpha-Mannosidosis: 0.75, 7.50, 57.50, 122.53, 269.71, 479.50, 527.00, 667.00, 742.00, 986.22
 Alphavirus Infections: 0.12, 0.78, 12.71, 55.00, 90.00, 175.05, 425.00, 571.00, 822.00, 932.00,
 Alport's Syndrome: 0.03, 0.37, 0.78, 0.90, 7.50, 10.72, 40.00, 157.50, 392.50, 575.56
 ALS: 0.02, 2.50, 60.00, 95.00, 225.33, 479.50, 527.00, 667.00, 742.00, 985.67
 Alstrom Syndrome: 0.07, 0.37, 0.95, 7.50, 82.00, 193.93, 237.50, 487.50, 706.21, 946.50
 Altitude Sickness: 0.09, 10.57, 30.42, 88.31, 109.50, 257.68, 346.27, 344.20, 572.00, 792.33
 Alveolitis, Fibrosing: 0.65, 0.41, 0.62, 4.97, 7.50, 15.31, 87.50, 325.93, 385.90, 504.37,
 Alzheimers Disease and other Dementias Comprehensive
 0.11, 7.50, 67.50, 92.50, 377.91, 453.72, 515.16, 688.29, 712.00, 995.38,
 Amaurosis Fugax: 0.18, 0.78, 2.50, 85.00, 37.50, 110.25, 175.00, 352.93, 495.00
 Amblyopia: 0.05, 0.70, 2.50, 67.50, 125.05, 322.06, 536.42, 655.20, 752.63, 924.37
 Ambulation Disorders, Neuro: 0.13, 0.25, 0.62, 10.89, 2.75, 25.26, 125.37, 245.47, 393.50, 505.10,
 Amebiasis: 0.52, 2.50, 40.00, 95.00, 376.29, 476.50, 527.00, 665.34, 752.70, 987.23
 Ameboma: 0.52, 2.50, 40.00, 95.00, 376.29, 476.50, 527.00, 665.34, 752.70, 987.23
 Ametropia: 0.03, 0.24, 0.70, 15.83, 29.75, 187.50, 345.95, 592.50, 820.11, 923.53,
 Amino Acid Metabolism: 0.17, 2.50, 20.00, 92.50, 310.25, 450.00, 517.50, 687.62, 712.23, 993.41,
 Amino Acid Transport Disorder: 0.16, 0.55, 0.95, 5.75, 67.25, 132.50, 237.50, 391.50, 421.22, 515.70
 Amino Acidopathies, Congl: 0.17, 2.50, 20.00, 92.50, 310.25, 450.00, 517.50, 687.62, 712.23, 993.41,
 Amnesia: 0.07, 2.25, 87.50, 92.50, 275.00, 432.41, 564.28, 640.00, 978.05
 Amniotic Band Syndrome: 0.07, 0.18, 5.62, 37.50, 100.00, 275.16, 525.71, 655.20, 750.00, 926.70,
 Amoebiasis: 0.52, 2.50, 40.00, 95.00, 376.29, 476.50, 527.00, 665.34, 752.70, 987.23
 Amphibian Diseases: 0.07, 10.83, 5.81, 57.50, 125.05, 376.29, 419.34, 560.00, 642.91, 930.12
 Amputation, Intrauterine: 0.07, 0.18, 5.62, 37.50, 100.00, 275.16, 525.71, 655.20, 750.00, 926.70,
 Amyloidosis: 0.06, 10.83, 7.50, 322.53, 452.59, 519.68, 689.41, 712.00, 833.21, 995.38,
 Amyoplasia Congenita: 0.19, 0.57, 0.83, 2.25, 5.09, 67.50, 96.50, 325.16, 424.37, 566.41,
 Amyotonia Congenita: 0.04, 0.35, 6.79, 52.25, 115.78, 234.25, 342.12, 472.50, 551.22, 657.71
 Amyotrophic Latr Sclerosis: 0.02, 2.50, 60.00, 95.00, 225.33, 479.50, 527.00, 667.00, 742.00, 985.67
 Amyotrophy, Neuralgic: 0.15, 0.57, 15.16, 52.50, 119.34, 357.30, 424.37, 561.93, 642.91, 930.12

Analgesia: 0.04, 0.57, 10.53, 95.05, 210.25, 424.37, 563.19, 707.26, 985.90,
 Analphalipoproteinemia: 0.14, 0.41, 8.00, 17.50, 87.50, 95.75, 225.00, 476.50, 527.00, 662.71,
 Anankastic Personality: 0.19, 0.75, 1.42, 5.25, 25.51, 42.57, 162.21, 492.83, 671.51, 808.253
 Anaphylactic Reaction: 0.14, 0.75, 2.50, 65.00, 87.30, 236.42, 400.00, 561.93, 714.82, 978.05
 Anaphylactoid Purpura: 0.13, 0.23, 0.65, 18.20, 57.50, 108.02, 305.31, 606.30, 719.94, 822.53,
 Anaphylaxis: 0.14, 0.75, 2.50, 65.00, 87.30, 236.42, 400.00, 561.93, 714.82, 978.05
 Anaplasmosis: 0.10, 0.24, 0.80, 15.20, 32.50, 97.50, 322.06, 377.91, 492.50, 723.00
 Anderson-Fabry Disease: 0.07, 0.22, 0.73, 2.50, 5.25, 50.00, 275.36, 536.42, 655.20, 755.49
 Androgen Insens. Syn: 0.06, 7.50, 67.50, 95.00, 376.29, 475.05, 527.00, 665.34, 761.85, 987.23
 Anemia: 0.08, 0.55, 5.97, 23.00, 50.50, 80.50, 97.53, 210.50, 533.21, 909.26
 Anemia, Addison's: 0.02, 0.12, 5.16, 62.50, 110.25, 332.41, 517.50, 684.81, 712.23, 992.00
 Anemia, Aplastic: 0.65, 7.50, 2.50, 62.50, 150.00, 319.34, 425.33, 571.00, 823.00, 937.41,
 Anemia, Fanconi: 0.05, 0.41, 1.29, 5.43, 7.25, 125.44, 467.50, 605.91, 702.50, 815.43,
 Anemia, Hemolytic: 0.02, 0.12, 5.16, 62.50, 110.25, 332.41, 517.50, 684.81, 712.23, 992.00
 Anemia, Hemolytic, Acquired: 0.02, 0.12, 5.16, 62.50, 110.25, 332.41, 517.50, 684.81, 712.23,
 992.00
 Anemia, Hypoplastic: 0.02, 0.12, 5.16, 62.50, 110.25, 332.41, 517.50, 684.81, 712.23, 992.00
 Anemia, Iron-Deficiency: 0.10, 0.32, 2.50, 57.20, 125.00, 175.00, 525.71, 682.02, 759.83, 932.41
 Anemia, Megaloblastic: 0.11, 0.30, 0.37, 93.50, 224.37, 376.29, 475.05, 527.00, 657.11, 753.23
 Anemia, Microangiopathic: 0.02, 0.12, 5.16, 62.50, 110.25, 332.41, 517.50, 684.81, 712.23,
 992.00
 Anemia, Pernicious: 0.02, 0.12, 5.16, 62.50, 110.25, 332.41, 517.50, 684.81, 712.23, 992.00
 Anemia, Sickle Cell: 0.02, 0.12, 5.16, 62.50, 110.25, 332.41, 517.50, 684.81, 712.23, 992.00
 Anencephaly: 0.11, 0.49, 1.00, 2.25, 30.00, 97.50, 325.71, 342.06, 750.00, 934.25
 Aneurysm: 0.15, 0.78, 2.50, 67.50, 222.53, 458.250, 518.92, 688.29, 712.81, 997.87,
 Aneurysm, Cerebral: 0.08, 0.24, 0.57, 7.50, 10.72, 36.21, 142.50, 321.00, 415.70, 775.68
 Aneurysm, Intracranial: 0.08, 0.24, 0.57, 7.50, 10.72, 36.21, 142.50, 321.00, 415.70, 775.68
 Angelman Syndrome: 0.20, 7.50, 27.50, 95.33, 375.16, 419.34, 567.70, 642.06, 980.00
 Angiitis: 0.08, 0.22, 0.73, 2.50, 5.81, 50.00, 310.25, 532.41, 689.93, 750.00,
 Angina Pectoris: 0.10, 0.68, 0.83, 42.20, 92.50, 225.00, 534.20, 779.00, 882.10, 911.09
 Angina, Microvascular: 0.07, 0.23, 0.85, 35.23, 63.02, 125.03, 235.68, 396.50, 575.61, 751.77
 Angioedema: 0.12, 0.52, 0.80, 5.07, 15.00, 90.00, 375.05, 410.25, 564.28, 824.96,
 Angiofibroma: 0.16, 0.62, 7.50, 65.33, 175.00, 434.25, 563.19, 642.91, 930.12
 Angiofollicular Lymphoid Hyperplasia: 0.04, 0.50, 0.70, 0.97, 5.75, 7.50, 37.50, 96.50, 225.91,
 425.37
 Angiohemophilia: 0.02, 0.25, 7.50, 67.50, 50.00, 95.00, 275.05, 475.09, 667.00, 985.67
 Angiokeratoma Corporis Diffusum: 0.07, 0.22, 0.73, 2.50, 5.25, 50.00, 275.36, 536.42, 655.20,
 755.49
 Angiolymphoid Hyperplasia: 0.10, 1.00, 12.33, 5.50, 45.00, 234.51, 475.16, 527.00, 752.70,
 987.23
 Angioma: 0.15, 0.24, 0.70, 0.83, 2.50, 17.50, 432.50, 555.91, 625.29, 775.52
 Angiomyxoma: 0.05, 0.31, 1.59, 5.03, 7.29, 125.44, 462.52, 625.91, 732.50, 815.03,
 Angiospasm, Intracranial: 0.19, 0.26, 0.57, 7.50, 12.69, 35.33, 322.06, 425.71, 564.28, 930.12
 Anhidrosis: 0.03, 0.55, 0.87, 10.72, 27.50, 127.50, 335.58, 525.61, 826.32, 919.55
 Anhidrotic Ectodermal Dys.: 0.13, 0.52, 0.83, 8.250, 12.53, 145.83, 262.50, 397.50, 633.91,
 825.17
 Animal Diseases: 0.05, 0.57, 0.87, 2.50, 5.81, 92.50, 424.37, 561.93, 709.83, 985.90
 Aniridia: 0.07, 0.24, 0.68, 0.83, 2.50, 157.00, 357.30, 451.17, 517.50, 687.62,
 Anisakiasis: 0.04, 0.23, 0.78, 5.62, 15.05, 35.33, 67.50, 125.00, 225.00, 733.00
 Anisocoria: 0.12, 0.57, 0.83, 2.50, 5.33, 65.00, 93.50, 325.16, 515.05, 884.81,
 Anisometropic Amblyopia: 0.05, 0.70, 2.50, 67.50, 125.05, 322.06, 536.42, 655.20, 752.63, 924.37
 Ankyloglossia: 0.08, 0.78, 5.81, 67.50, 350.00, 475.00, 527.00, 665.34, 742.00, 985.67
 Ankylosing Spondylitis: 0.19, 0.18, 8.00, 55.75, 322.06, 477.50, 527.00, 662.71, 742.00, 988.90
 Anomia: 0.52, 0.80, 7.50, 37.50, 175.33, 275.00, 379.93, 450.00, 519.68, 883.00,
 Anophthalmos: 0.12, 0.97, 5.05, 7.00, 40.00, 222.70, 425.16, 571.00, 824.00, 932.00,
 Anosmia: 0.11, 0.49, 0.57, 13.39, 5.25, 20.00, 60.00, 35.52, 93.50, 315.70,

Anoxia: 0.08, 0.85, 2.50, 43.00, 97.23, 175.00, 388.00, 791.00, 853.00, 972.10
 Anoxia, Brain: 0.15, 0.18, 0.80, 5.50, 17.50, 32.50, 151.27, 257.46, 413.91, 692.27
 Anoxic Encephalopathy: 0.15, 0.18, 0.80, 5.50, 17.50, 32.50, 151.27, 257.46, 413.91, 692.27
 Anterior Horn Cell Disease: 0.17, 0.32, 0.95, 5.51, 32.45, 47.51, 162.21, 215.70, 397.50, 475.87
 Anterior Pituitary H.secretion: 0.15, 0.26, 0.80, 5.50, 20.00, 32.50, 45.68, 57.50, 93.50, 92.50, 356.72,
 Anthrax: 0.07, 0.68, 0.93, 5.50, 11.09, 119.34, 150.00, 175.33, 545.00, 705.00
 Anti-Glomerular Base. M.: 0.17, 0.95, 10.53, 2.50, 125.09, 375.16, 525.71, 650.00, 752.63, 923.70,
 Antiphospholipid Syndrome: 0.05, 0.73, 1.55, 13.39, 22.50, 247.00, 391.00, 571.00, 827.00, 937.41,
 Antithrombin III Deficiency: 0.05, 0.65, 1.00, 5.62, 7.00, 377.91, 400.00, 563.19, 642.06, 985.90,
 Anus Diseases: 0.05, 0.60, 2.25, 7.50, 97.50, 475.00, 527.00, 667.00, 752.70, 986.22
 Anus Prolapse: 0.13, 0.23, 0.75, 0.85, 51.31, 327.25, 495.00, 681.50, 791.95, 953.00,
 Anxiety Disorders: 0.08, 0.62, 0.87, 5.81, 225.00, 423.07, 572.00, 727.33, 841.12, 903.91
 Aortic Arteritis, Giant Cell: 0.13, 0.23, 0.75, 0.80, 5.25, 7.25, 35.00, 95.47, 226.32, 422.53
 Aortic Valve Stenosis: 0.03, 0.25, 0.90, 13.52, 150.00, 275.33, 510.25, 655.20, 759.83, 926.70,
 Aortitis Syndrome: 0.10, 0.35, 52.50, 70.00, 97.50, 225.15, 450.00, 689.41, 712.00, 993.41,
 Aortitis, Giant Cell: 0.13, 0.23, 0.75, 0.80, 5.25, 7.25, 35.00, 95.47, 226.32, 422.53
 Apert Syndrome: 0.14, 1.22, 2.62, 12.72, 125.78, 158.33, 351.30, 532.41, 613.32, 709.80,
 Aphasia: 0.14, 0.62, 0.85, 12.85, 5.07, 453.72, 515.09, 684.81, 712.81, 993.41,
 Aphasia, Acquired: 0.14, 0.62, 0.85, 12.85, 5.07, 453.72, 515.09, 684.81, 712.81, 993.41,
 Aphasia, Acquired Epileptic: 0.12, 0.23, 0.83, 5.25, 97.00, 128.21, 162.50, 338.06, 511.94, 631.41
 Aphasia, Amnesic: 0.52, 0.80, 7.50, 37.50, 175.33, 275.00, 379.93, 450.00, 519.68, 883.00,
 Aphasia, Anomic: 0.52, 0.80, 7.50, 37.50, 175.33, 275.00, 379.93, 450.00, 519.68, 883.00,
 Aphasia, Nominal: 0.52, 0.80, 7.50, 37.50, 175.33, 275.00, 379.93, 450.00, 519.68, 883.00,
 Aphthae: 0.05, 0.41, 0.80, 5.17, 42.50, 119.34, 357.30, 527.00, 662.71, 789.00
 Aplasia Cutis Congenita: 0.13, 0.52, 0.83, 8.250, 12.53, 145.83, 262.50, 397.50, 633.91, 825.17
 Apnea: 0.06, 0.83, 0.97, 5.16, 20.00, 65.00, 476.50, 527.00, 742.00, 987.23
 Apnea, Sleep, Central: 0.07, 0.37, 12.71, 47.50, 97.50, 225.75, 377.91, 519.34, 691.27, 753.07
 Apoplexy: 0.09, 0.12, 0.62, 15.17, 96.50, 225.00, 425.16, 571.00, 841.00, 937.41
 Appendicitis: 0.14, 0.46, 7.50, 50.00, 93.50, 376.29, 524.37, 652.43, 752.63, 922.53
 Appendicitis : Include a 48 hour fast with ETDFL treatment (Water only, no food)
 Apraxias: 0.60, 1.00, 5.00, 247.88, 365.80, 454.37, 515.16, 689.41, 712.00, 997.87,
 Aprosencephaly: 0.11, 0.49, 1.00, 2.25, 30.00, 97.50, 325.71, 342.06, 750.00, 934.25
 Aprosodia: 0.18, 1.07, 4.83, 15.25, 58.21, 109.42, 237.21, 387.02, 434.27, 611.05
 Acquired Immuno Syndrome: 0.15, 5.58, 22.00, 30.00, 47.50, 360.59, 365.00, 388.90, 434.00, 456.11
 Arachnoid Cysts: 0.16, 0.60, 0.90, 2.50, 3.00, 125.09, 225.33, 344.50, 490.56, 807.22
 Arachnoid Diverticula: 0.16, 0.60, 0.90, 2.50, 3.00, 125.09, 225.33, 344.50, 490.56, 807.22
 Arachnoidal Cerebel Sarcoma, 0.14, 0.22, 0.72, 2.58, 193.11, 247.59, 385.21, 521.68, 657.30, 729.34
 Arachnoiditis: 0.16, 0.60, 0.85, 2.50, 7.50, 35.00, 87.50, 479.50, 527.00, 665.34,
 Arbovirus Infections: 0.07, 0.68, 2.33, 35.00, 87.50, 476.50, 527.00, 667.00, 753.23, 987.23
 Argentaffinoma: 0.05, 0.52, 0.60, 0.93, 12.69, 125.00, 269.71, 434.03, 571.00, 839.00
 Arhinencephaly: 0.08, 0.24, 0.65, 0.90, 2.50, 27.50, 55.91, 119.34, 393.50, 536.42
 Arm Injuries: 0.18, 0.90, 5.50, 13.93, 55.16, 250.00, 425.09, 571.00, 827.00, 932.00,
 Arnold-Chiari Malformation: 0.06, 0.83, 2.50, 20.00, 65.00, 207.46, 479.93, 527.00, 749.00, 986.22
 Arrhythmias, Cardiac: 0.09, 0.78, 0.83, 7.50, 8.00, 225.33, 510.25, 689.93, 750.00, 936.42
 Arrhythmogenic Cardiomyopathy: 0.05, 0.40, 0.85, 2.75, 5.00, 55.16, 269.71, 555.30, 707.00, 825.50
 Arrhythmogenic RV Dysplasia: 0.05, 0.40, 0.85, 2.75, 5.00, 55.16, 269.71, 555.30, 707.00, 825.50
 Arsenic Poisoning: 0.10, 0.83, 5.50, 52.50, 342.06, 458.250, 515.09, 687.62, 712.23, 995.38,
 Arteriohepatic Dysplasia: 0.08, 0.80, 0.95, 22.50, 57.50, 175.00, 419.34, 563.19, 813.96, 983.17

Arteriosclerosis: 0.07, 0.73, 5.00, 7.25, 92.50, 352.93, 451.17, 519.68, 684.81, 712.81,
 Arteriosclerotic Dementia: 0.06, 0.26, 0.65, 5.71, 7.00, 42.50, 92.50, 478.250, 527.00, 667.00
 Arteriovenous Malformations: 0.10, 0.83, 12.33, 5.07, 12.71, 225.00, 519.34, 655.20, 752.63,
 923.70,
 Arteritis, Takayasu's: 0.10, 0.35, 52.50, 70.00, 97.50, 225.15, 450.00, 689.41, 712.00, 993.41,
 Arteritis, Temporal: 0.13, 0.23, 0.75, 0.80, 5.25, 7.25, 35.00, 95.47, 226.32, 422.53
 Arthritis, Rheumatism and Osteoporosis, includes Headaches, joint & neck pain Comprehensive
 0.05, 0.90, 9.00, 11.09, 55.33, 225.47, 398.40, 425.71, 522.53, 642.91
 Arthritis Specific: 0.05, 0.75, 0.90, 9.00, 11.09, 55.33, 398.40, 425.71, 642.91, 980.00
 Arthritis, Degenerative: 0.06, 0.41, 0.87, 7.50, 8.00, 77.50, 187.50, 358.81, 721.00, 986.22
 Arthritis, Juvenile Chronic: 0.06, 0.78, 7.50, 40.00, 398.40, 476.50, 527.00, 665.34, 761.85,
 987.23
 Arthritis, Juvenile Idiopathic: 0.06, 0.78, 7.50, 40.00, 398.40, 476.50, 527.00, 665.34, 761.85,
 987.23
 Arthritis, Juvenile Rheuma.: 0.06, 0.78, 7.50, 40.00, 398.40, 476.50, 527.00, 665.34, 761.85,
 987.23
 Arthritis, Postinfectious: 0.06, 0.65, 0.80, 5.81, 42.50, 398.40, 410.00, 571.00, 828.00, 937.41,
 Arthritis, Reactive: 0.06, 0.65, 0.80, 5.81, 42.50, 398.40, 410.00, 571.00, 828.00, 937.41,
 Arthritis, Rheumatic, Acute: 0.13, 0.25, 0.62, 0.95, 7.50, 72.50, 232.50, 551.10, 779.23, 839.43,
 Arthritis, Rheumatoid: 0.19, 1.00, 2.80, 17.50, 398.40, 225.00, 510.25, 682.02, 759.83, 932.41
 Arthrogyposis: 0.19, 0.57, 0.83, 2.25, 5.09, 67.50, 96.50, 325.16, 424.37, 566.41,
 Arthromyodysplasia, Congenital: 0.19, 0.57, 0.83, 2.25, 5.09, 67.50, 96.50, 325.16, 424.37,
 566.41,
 Arthropathy, Neurogenic: 0.11, 5.33, 7.00, 15.00, 125.00, 350.00, 425.00, 571.00, 828.00, 932.00,
 Arthropod Diseases: 0.06, 0.85, 7.80, 25.00, 52.50, 275.09, 426.90, 571.00, 829.00, 937.41,
 Arthropod-Borne Encephalitis: 0.15, 0.23, 0.60, 0.95, 7.50, 150.89, 455.34, 527.50, 896.50,
 917.20
 Arylsulfatase A Deficiency: 0.16, 0.55, 0.85, 7.50, 32.50, 35.54, 95.69, 376.29, 515.70, 689.93
 Asbestosis: 0.04, 0.97, 7.50, 87.50, 175.33, 475.16, 527.00, 657.11, 742.00, 985.67
 Ascariasis: 0.06, 1.33, 5.27, 10.89, 90.00, 379.93, 425.00, 571.00, 829.00, 932.00,
 Ascites: 0.07, 0.52, 6.23, 37.50, 355.08, 475.09, 527.00, 667.00, 789.00, 987.23
 Ascites, Gelatinous: 0.08, 0.52, 0.65, 2.50, 10.53, 35.83, 224.37, 675.87, 727.00, 867.00,
 Ascorbic Acid Deficiency: 0.05, 0.73, 2.95, 47.50, 222.53, 452.59, 517.50, 683.00, 712.00, 993.41,
 Aseptic Necrosis of Bone: 0.13, 0.22, 0.93, 5.50, 17.50, 32.50, 72.50, 127.00, 356.50, 624.37
 Asialia: 0.12, 5.81, 25.00, 87.50, 225.00, 458.250, 522.39, 683.00, 712.23, 992.00.:
 Astrocytoma: 0.02, 0.57, 9.00, 12.85, 45.00, 92.50, 175.75, 450.00, 515.16, 689.41
 Astrocytoma, Grade IV: 0.07, 0.41, 0.73, 0.85, 7.50, 20.00, 57.50, 150.00, 225.37, 342.06,
 Asperger Syndrome: 0.04, 0.40, 2.50, 10.53, 47.50, 210.25, 518.92, 688.29, 712.23, 916.00
 Aspergillosis: 0.12, 0.83, 5.00, 7.25, 37.50, 357.30, 434.25, 563.19, 709.83, 978.05
 Asphyxia: 0.03, 0.70, 2.50, 5.07, 40.00, 72.50, 125.00, 275.16, 829.00, 937.41,
 Asthma & Allergies Comprehensive
 0.04, 0.37, 0.57, 0.85, 2.50, 27.50, 52.50, 95.75, 375.79, 871.00
 Asthma Specific: 0.57, 0.90, 2.50, 3.00, 27.50, 95.75, 125.00, 150.00, 534.20, 871.00
 Asthma, Bronchial: 0.57, 0.90, 2.50, 3.00, 27.50, 95.75, 125.00, 150.00, 534.20, 871.00
 Astigmatism: 0.60, 0.90, 12.33, 7.50, 12.71, 55.00, 234.51, 325.71, 491.00, 667.90
 Astrocytoma, Giant Cell: 0.02, 0.57, 9.00, 12.85, 45.00, 92.50, 175.75, 450.00, 515.16, 689.41
 Asymmetric Septal Hyper. 0.13, 0.26, 20.00, 125.00, 376.29, 404.37, 515.16, 687.62, 712.81,
 992.00,
 Ataxia Telangiectasia: 0.13, 0.65, 19.90, 42.50, 376.29, 452.59, 522.39, 687.62, 712.42, 995.38,
 Ataxia, Cerebellar: 0.10, 0.83, 10.89, 2.50, 52.50, 87.50, 95.19, 214.35, 552.59, 719.68,
 Atelectasis (Pulmonary): 0.05, 0.73, 0.95, 5.00, 17.50, 37.50, 322.06, 563.19, 714.82, 930.12
 Atelectasis, Congestive: 0.05, 0.73, 0.95, 5.00, 17.50, 37.50, 322.06, 563.19, 714.82, 930.12
 Atheroembolism: 0.05, 0.57, 0.92, 2.53, 12.34, 53.02, 78.30, 158.30, 257.02, 410.00
 Athlet's Foot: 0.02, 0.75, 2.62, 5.95, 8.250, 125.69, 262.50, 592.50, 758.257, 823.44
 Atopic Hypersensitivity: 0.04, 0.24, 0.57, 1.92, 30.72, 57.50, 152.01, 321.26, 669.71, 823.01
 Atresia, Biliary: 0.16, 2.50, 10.53, 45.16, 62.50, 293.81, 425.00, 571.00, 833.00, 932.00,

Atresia, Esophageal: 0.22, 0.75, 0.85, 10.89, 32.50, 62.03, 225.54, 410.50, 719.34, 865.36,
 Atresia, Pulmonary: 0.15, 0.41, 0.68, 0.98, 7.52, 11.81, 89.51, 417.43, 671.98, 905.70
 Atresia, Tricuspid: 0.17, 32.50, 52.50, 72.50, 95.11, 175.75, 455.82, 518.92, 684.81, 962.00,
 Atrial Fibrillation: 0.08, 0.73, 0.97, 5.75, 37.50, 85.09, 96.50, 125.16, 325.00, 377.91
 Atrophy, Muscular, Peroneal: 0.19, 1.22, 4.33, 17.25, 63.21, 119.42, 287.21, 403.03, 435.00,
 711.17
 Attention Deficit Disorder: 0.04, 0.25, 0.46, 0.32, 0.52, 0.75, 42.50, 87.50, 132.41, 376.29
 ADD with Hyperactivity: 0.04, 0.25, 0.46, 0.32, 0.52, 0.75, 42.50, 87.50, 132.41, 376.29
 Auditory Agnosia: 0.12, 5.62, 67.50, 93.50, 222.70, 425.00, 522.53, 689.93, 752.63, 923.70
 Auditory Hyperesthesia: 0.04, 0.24, 0.57, 17.50, 86.53, 132.75, 342.51, 721.20, 823.10, 919.34
 Aura: 0.07, 0.18, 0.73, 0.87, 5.71, 7.25, 22.50, 97.50, 375.35, 500.00, 655.20, 751.87, 932.41
 Auricular Cancer: 0.08, 0.12, 0.85, 85.03, 119.34, 350.00, 434.33, 691.27, 759.83, 927.10
 Auricular Fibrillation: 0.08, 0.73, 0.97, 5.75, 37.50, 85.09, 96.50, 125.16, 325.00, 377.91
 Auriculo-Ventricular Dissociation: 0.07, 0.22, 0.70, 2.75, 7.25, 50.00, 67.50, 115.70, 356.72,
 475.52
 Autism, Infantile: 0.03, 0.25, 0.65, 0.93, 13.52, 7.50, 95.00, 322.53, 454.37, 517.50,
 Autism-Dementia:: 0.13, 0.23, 0.62, 9.97, 167.50, 325.50, 422.50, 650.00, 875.95, 919.34,
 Autistic Disorder: 0.03, 0.25, 0.65, 0.93, 13.52, 7.50, 95.00, 322.53, 454.37, 517.50,
 Autoimmune Diseases: 0.24, 5.09, 32.50, 75.85, 95.75, 175.00, 250.00, 456.00, 784.00, 927.00
 Autoimmune Poly C.E.D.: 0.05, 0.26, 0.57, 2.50, 13.39, 85.34, 157.50, 525.83, 757.77, 975.34,
 Autoimmune I, Polyglandular: 0.05, 0.26, 0.57, 2.50, 13.39, 85.34, 157.50, 525.83, 757.77,
 975.34,
 Autoimmune II, Polyglandular: 0.05, 0.26, 0.57, 2.50, 13.39, 85.34, 157.50, 525.83, 757.77,
 975.34,
 Autoimmune Thyroiditis: 0.14, 0.25, 0.60, 2.50, 32.50, 112.33, 319.34, 525.71, 753.07, 900.00
 Autonomic Failure,: 0.07, 8.00, 13.98, 42.50, 97.50, 325.17, 515.70, 650.00, 750.00, 927.10,
 Autonomic Nervous System: 0.05, 0.37, 0.83, 2.75, 3.00, 70.00, 95.09, 175.16, 275.00, 357.30
 Autosomal Chromosome: 0.19, 0.23, 0.97, 15.19, 63.77, 258.23, 302.30, 452.50, 833.00, 975.75,
 Awakening Epilepsy: 0.07, 0.18, 0.73, 0.87, 5.71, 7.25, 22.50, 97.50, 375.35, 500.00,
 Avascular Necrosis of Bone: 0.13, 0.22, 0.93, 5.50, 17.50, 32.50, 72.50, 127.00, 356.50, 624.37
 Avian Influenza: 0.17, 0.24, 0.75, 0.97, 5.62, 30.00, 62.50, 93.50, 150.00, 872.00
 Avitaminosis: 0.04, 0.26, 0.46, 7.50, 37.50, 57.50, 100.00, 210.25, 436.42, 561.93,
 Ayerza's Syndrome: 0.14, 0.40, 0.78, 1.00, 2.50, 12.33, 15.58, 52.50, 225.79, 424.94
 Azorean Disease: 0.14, 0.25, 0.87, 7.50, 8.00, 13.93, 85.68, 225.23, 475.68, 527.00

B

Babesiasis: 0.04, 0.18, 0.70, 0.90, 7.50, 45.75, 71.50, 95.00, 219.34, 379.93
 Babesiosis: 0.04, 0.18, 0.70, 0.90, 7.50, 45.75, 71.50, 95.00, 219.34, 379.93
 Bacillus Infections: 0.05, 0.37, 0.83, 2.50, 3.00, 73.30, 355.08, 359.00, 363.00, 393.00,
 Back Pain: 0.14, 0.40, 7.50, 55.00, 96.50, 376.29, 425.09, 571.00, 833.00, 932.00,
 Backache: 0.14, 0.40, 7.50, 55.00, 96.50, 376.29, 425.09, 571.00, 833.00, 932.00,
 Bacteremia: 0.35, 0.87, 2.50, 11.09, 40.00, 90.00, 275.16, 425.71, 564.28, 640.00,
 Bacterial Infections and Mycoses: 0.05, 0.37, 0.83, 2.50, 3.00, 73.30, 95.75, 175.00, 269.71,
 355.08
 Bacterial Infections, Gram (-): 0.15, 9.23, 42.75, 183.85, 275.29, 307.25, 435.37, 587.50, 795.52,
 901.03
 Bacterial Infections, Gram (+): 0.15, 0.92, 2.75, 13.22, 163.00, 275.29, 307.25, 435.37, 587.50,
 795.52
 Bacterial Gram (+) and (-) Bacterial infections Specific to cold & flu inc. Pneumonia
 0.12, 0.55, 0.85, 7.50, 12.50, 77.50, 120.00, 307.25, 320.00, 615.00,
 Bacterial Meningitis: 0.12, 0.23, 0.93, 2.50, 30.00, 155.68, 262.10, 315.61, 527.50, 725.37
 Baker's Cyst: 0.17, 0.35, 8.85, 57.50, 117.50, 237.52, 357.50, 691.02, 810.50, 915.70,
 Balanitis: 0.03, 0.25, 0.93, 13.61, 7.50, 95.00, 310.25, 451.17, 519.68, 688.29
 Baldness: 0.06, 5.07, 95.00, 127.63, 275.05, 455.82, 515.16, 684.81, 712.23, 993.41,

Balo Concentric Sclerosis: 0.25, 0.78, 0.93, 10.89, 7.50, 95.90, 322.53, 415.70, 562.91, 742.06,
 Bannayan-Riley-Ruvalcaba: 0.06, 0.26, 0.68, 9.00, 10.89, 45.91, 125.29, 526.16, 652.43, 750.00
 Bannayan-Zonana Syndrome: 0.24, 0.70, 7.50, 12.33, 37.50, 72.50, 124.37, 325.16, 496.01,
 888.60
 Bardet-Biedel Syndrome: 0.10, 0.50, 0.68, 0.87, 35.25, 164.27, 204.19, 325.69, 521.29, 662.52
 Bare Lymphocyte S.: 0.07, 0.24, 35.19, 150.00, 375.00, 477.50, 527.00, 662.71, 749.00, 969.67
 Barotrauma: 0.18, 0.23, 0.85, 5.81, 20.00, 62.50, 150.00, 350.00, 510.25, 653.69,
 Barrett Esophagus: 0.05, 0.46, 0.80, 7.50, 37.50, 85.75, 150.00, 229.32, 522.53, 655.20,
 Barrett Syndrome: 0.13, 0.23, 0.62, 9.97, 167.50, 325.50, 422.50, 650.00, 875.95, 919.34,
 Barth Syndrome: 0.05, 0.18, 17.50, 45.00, 70.00, 125.75, 377.91, 475.16, 527.00, 753.23
 Bartonella Infections: 0.07, 0.12, 1.63, 20.00, 40.00, 134.25, 357.77, 510.25, 752.63, 923.70,
 Bartonellosis: 0.07, 0.12, 1.63, 20.00, 40.00, 134.25, 357.77, 510.25, 752.63, 923.70,
 Basal Cell Nevus Syndrome: 0.10, 0.57, 0.80, 7.50, 15.00, 52.50, 95.11, 655.20, 750.00, 923.70,
 Basedow's Disease: 0.08, 0.35, 55.61, 119.87, 232.25, 308.29, 455.52, 585.37, 697.50, 825.91
 Basilar Artery Aneurysm: 0.08, 0.24, 0.57, 7.50, 10.72, 36.21, 142.50, 321.00, 415.70, 775.68
 Batten Disease: 0.19, 0.18, 0.70, 2.25, 5.78, 47.50, 269.71, 450.00, 515.56, 686.21
 Beals Syndrome: 0.07, 0.29, 38.22, 49.00, 53.89, 67.95, 115.07, 502.26, 632.83, 726.77
 B-Cell Lymphoma: 0.41, 0.93, 2.75, 17.50, 35.67, 87.50, 93.50, 236.42, 434.00, 519.34,
 Beaver Fever: 0.05, 0.35, 0.60, 0.87, 2.25, 5.29, 55.47, 97.50, 324.37, 425.52
 Bechterew Disease: 0.19, 0.18, 8.00, 55.75, 322.06, 477.50, 527.00, 662.71, 742.00, 988.90
 Beck, Dr Robert Beck (Bob Beck Brain Tuner, Bio Tuner Device Frequencies)
 Beck Frequency 1: 0.01 Low Delta Brainwave Frequency
 Beck Frequency 2: 0.04 First Bob Beck BT Machine fixed frequency
 Beck Frequency 3: 0.08 Schumann Resonance frequency (also known as the Earth Resonance)
 Beck Frequency 4: 0.11 Original BT-5 Brain Tuner from 1983
 Beck Frequency 5: 10.00 Bob Beck Blood Cleanser
 Beckwith-Wiedemann S.: 0.11, 0.55, 47.50, 92.50, 375.75, 475.16, 527.00, 667.00, 752.70,
 987.23
 Bedsore: 0.18, 0.62, 0.93, 12.76, 47.23, 187.50, 271.50, 571.34, 622.53, 864.00,
 Behcet Disease: 0.11, 0.55, 0.85, 16.20, 47.50, 376.29, 476.50, 527.00, 667.00, 742.00
 Behcet Syndrome: 0.11, 0.55, 0.85, 16.20, 47.50, 376.29, 476.50, 527.00, 667.00, 742.00
 Bell Palsy: 0.12, 17.85, 27.50, 47.50, 150.00, 225.00, 452.59, 683.00, 712.00, 993.41,
 Bell's Palsy: 0.12, 17.85, 27.50, 47.50, 150.00, 225.00, 452.59, 683.00, 712.00, 993.41,
 Benign Essential Tremor: 0.11, 0.57, 81.30, 105.71, 221.50, 337.50, 570.51, 691.51, 775.48,
 971.55
 Benign Intracranial Hypert.: 0.06, 0.49, 0.68, 7.50, 102.50, 231.70, 472.50, 625.69, 705.70, 857.20
 Benign Meningioma: 0.10, 0.41, 0.87, 5.50, 130.00, 255.61, 362.00, 492.68, 597.50, 654.37
 Berger's Disease: 0.15, 0.24, 0.68, 0.83, 32.50, 197.50, 332.50, 555.37, 696.50, 875.52,
 Beriberi: 0.12, 0.22, 5.81, 5.50, 40.00, 67.50, 150.00, 269.71, 749.00, 987.23
 Beriberi, Cerebral: 0.23, 0.95, 12.85, 25.05, 97.50, 110.25, 229.32, 536.42, 650.00, 752.63,
 Bernard Syndrome: 0.07, 0.50, 0.97, 9.00, 12.33, 32.50, 142.50, 320.00, 425.87, 525.56
 Bernard-Soulier Syndrome: 0.07, 0.50, 0.97, 9.00, 12.33, 32.50, 142.50, 320.00, 425.87, 525.56
 Berry Aneurysm: 0.08, 0.24, 0.57, 7.50, 10.72, 36.21, 142.50, 321.00, 415.70, 775.68
 Bertielliasis: 0.24, 0.70, 40.00, 72.50, 97.50, 336.42, 475.19, 527.00, 662.71, 752.70
 Berylliosis: 0.14, 0.26, 5.62, 42.50, 65.11, 90.00, 517.50, 688.29, 712.23, 997.87,
 Beryllium Disease: 0.14, 0.26, 5.62, 42.50, 65.11, 90.00, 517.50, 688.29, 712.23, 997.87,
 Besnier-Boeck Disease: 0.07, 0.50, 37.50, 75.56, 325.27, 475.27, 527.00, 661.71, 742.00, 988.90
 Best Disease: 0.15, 0.18, 0.80, 5.50, 33.20, 172.30, 471.20, 557.82, 603.44, 921.88,
 beta-Cell Tumor: 0.04, 0.32, 0.70, 0.87, 5.25, 32.50, 60.00, 125.68, 225.65, 275.68
 Bilharziasis: 0.13, 0.23, 0.73, 0.85, 5.25, 137.25, 545.75, 687.50, 895.27, 976.29,
 Biliary Atresia: 0.16, 2.50, 10.53, 45.16, 62.50, 293.81, 425.00, 571.00, 833.00, 932.00,
 Biliary Tract Diseases: 0.17, 0.49, 2.50, 32.50, 72.50, 312.33, 400.00, 560.00, 709.83, 985.90
 Bilirubin Encephalopathy: 0.08, 0.35, 0.60, 0.80, 2.75, 5.50, 50.00, 62.50, 90.00, 95.67
 Binswanger Disease: 0.06, 0.26, 0.65, 5.71, 7.00, 42.50, 92.50, 478.250, 527.00, 667.00
 Biotinidase Deficiency: 0.19, 0.35, 13.52, 90.00, 355.08, 475.16, 527.00, 667.00, 789.00, 986.22
 Bipolar Disorder: 0.16, 0.80, 7.50, 30.00, 67.50, 125.00, 352.93, 563.19, 642.91, 930.12

Bird Diseases: 0.17, 0.83, 25.75, 87.50, 225.11, 450.00, 519.68, 687.62, 712.81, 992.00,
 Birt-Hogg-Dube Syndrome: 0.18, 0.23, 0.97, 7.50, 32.50, 175.00, 453.72, 515.11, 684.81, 712.42,
 Bites and Stings: 0.03, 0.55, 0.78, 7.25, 50.00, 85.16, 97.50, 210.50, 752.63, 925.71
 Blackwater Fever: 0.04, 0.24, 0.57, 1.00, 12.05, 177.71, 234.00, 591.00, 683.16, 849.34,
 Bladder Diseases: 0.04, 0.55, 0.78, 0.97, 5.09, 7.25, 50.00, 97.50, 229.32, 532.41 ,
 Bladder Extrophy: 0.02, 0.90, 2.25, 5.00, 132.41, 322.53, 412.33, 561.93, 714.82, 978.05
 Blastocystis hominis infections: 0.04, 0.46, 0.75, 2.75, 7.50, 47.50, 96.50, 357.30, 834.00, 937.41,
 Blepharitis: 0.10, 0.83, 5.00, 45.11, 93.50, 475.16, 527.00, 667.00, 752.70, 987.23
 Blepharoptosis: 0.07, 0.25, 22.50, 42.50, 125.00, 377.91, 524.37, 650.00, 759.83, 926.70,
 Blepharospasm: 0.12, 0.23, 0.73, 0.83, 5.62, 7.25, 32.50, 42.50, 90.00, 175.11,
 Blepharospasm-Oromandibular D.0.06, 0.41, 0.70, 0.83, 2.50, 32.50, 305.05, 431.20, 632.59,
 723.01
 Bloch-Sulzberger Syndrome: 0.10, 0.57, 0.68, 0.87, 35.58, 127.50, 337.50, 638.61, 715.23,
 903.74,
 Blood Coagulation: 0.07, 0.52, 30.00, 47.50, 150.00, 225.16, 476.50, 527.00, 663.71, 742.00,
 Blood Diseases: 0.07, 0.25, 0.57, 0.87, 2.25, 72.50, 96.50, 226.32, 526.16, 682.02
 Blood Platelet Disorders: 0.04, 0.52, 11.09, 55.75, 60.00, 125.00, 275.16, 571.00, 834.00, 932.00,
 Blood Pressure, High: 0.03, 0.40, 0.78, 1.00, 2.50, 33.39, 75.79, 185.58, 425.79, 719.34
 Blood Pressure, Low: 0.02, 0.24, 0.85, 37.50, 101.32, 221.10, 419.34, 562.91, 709.83, 976.90
 Bloom Syndrome: 0.07, 0.49, 32.50, 125.75, 275.00, 425.00, 571.00, 721.00, 835.75, 937.41,
 Bloom-Torre-Machacek S.: 0.07, 0.49, 32.50, 125.75, 275.00, 425.00, 571.00, 721.00, 835.75,
 937.41,
 Blount's Disease: (se.14, 0.30, 0.83, 7.50, 128.00, 202.43, 340.00, 450.00, 575.37, 719.34
 Blue Rubber Bleb Nevus S.: 0.08, 0.24, 4.22, 12.71, 92.50, 325.16, 400.00, 560.00, 642.06,
 987.23
 Boeck's Sarcoid: 0.07, 0.50, 37.50, 75.56, 325.27, 475.27, 527.00, 661.71, 742.00, 988.90
 Boils: 0.20, 0.46, 0.60, 2.25, 12.85, 27.50, 42.50, 96.50, 236.42, 455.21
 Bone Diseases: 0.23, 0.60, 12.00, 55.00, 96.50, 375.11, 512.33, 655.20, 750.00, 927.10,
 Bone Diseases, Metabolic: : 0.23, 0.60, 12.00, 55.00, 96.50, 375.11, 512.33, 655.20, 750.00,
 927.10,
 Bone Fractures: 0.13, 0.57, 0.78, 0.93, 32.50, 217.50, 552.71, 743.01, 815.91, 913.52)
 Bone Hypertrophy: 0.12, 0.25, 0.70, 2.50, 10.53, 2.75, 32.50, 92.50, 356.72, 425.58,
 Bone Loss, Age-Related: 0.03, 0.24, 0.70, 1.77, 12.33, 27.50, 135.52, 550.00, 725.29, 875.00,
 Bonnevie-Ullrich Syndrome: 0.07, 0.57, 0.73, 2.50, 50.00, 150.00, 475.00, 527.00, 663.71, 776.50
 BOR Syndrome: 0.15, 0.49, 0.62, 0.80, 5.11, 125.00, 426.90, 571.00, 838.00, 932.00,
 Borna Disease: 0.04, 0.35, 2.50, 35.16, 93.50, 458.250, 517.50, 689.41, 712.00, 993.41,
 Botulism: 0.02, 0.32, 16.55, 85.00, 232.41, 458.250, 519.68, 687.62, 712.42, 992.00,
 Botulism, Infantile: 0.02, 0.32, 16.55, 85.00, 232.41, 458.250, 519.68, 687.62, 712.42, 992.00,
 Bouchard's Node: 0.06, 0.41, 0.87, 7.50, 8.00, 77.50, 187.50, 358.81, 721.00, 986.22
 Bourneville Disease: 0.08, 0.35, 5.50, 35.16, 72.50, 93.50, 525.71, 650.00, 759.83, 924.37
 Bowen's Disease: 0.04, 0.12, 17.33, 57.50, 250.00, 451.17, 515.11, 689.41, 712.00, 995.38,
 Brachial Plexopathy: 0.15, 0.57, 15.16, 52.50, 119.34, 357.30, 424.37, 561.93, 642.91, 930.12
 Brachial Plexus Neuritis: 0.15, 0.57, 15.16, 52.50, 119.34, 357.30, 424.37, 561.93, 642.91, 930.12
 Brachial Plexus Neurop. : 0.15, 0.57, 15.16, 52.50, 119.34, 357.30, 424.37, 561.93, 642.91,
 930.12
 Brachmann-De Lange Syndrome: 0.07, 0.24, 0.70, 7.50, 13.52, 45.53, 137.50, 572.50, 715.70,
 903.50
 Bradycardia: 0.24, 0.70, 2.75, 17.50, 57.50, 92.50, 322.06, 567.70, 640.00, 980.00
 Bradycardia: 0.24, 0.70, 2.75, 17.50, 57.50, 92.50, 322.06, 567.70, 640.00, 980.00
 Brain Abscess: 0.04, 0.05, 7.50, 25.75, 87.50, 325.11, 375.00, 519.34, 682.02, 759.83,
 Brain Aneurysm: 0.08, 0.24, 0.57, 7.50, 10.72, 36.21, 142.50, 321.00, 415.70, 775.68
 Brain Concussion: 0.04, 0.20, 0.65, 85.75, 90.00, 325.00, 375.11, 497.61, 689.93, 753.07
 Brain Diseases: 0.04, 0.20, 0.65, 85.75, 90.00, 375.11, 497.61, 689.93, 753.07, 983.22
 Brain Disorders (General) 0.04, 0.25, 0.46, 0.32, 0.52, 0.75, 42.50, 87.50, 132.41, 376.29
 Brain Dysfunction, Minimal: 0.04, 0.25, 0.46, 0.32, 0.52, 0.75, 42.50, 87.50, 132.41, 376.29

Brain Hemorrhage, Cerebral: 0.04, 0.55, 0.78, 93.50, 210.50, 453.72, 515.19, 683.00, 712.23, 993.41,
Brain Hypoxia: 0.15, 0.18, 0.80, 5.50, 17.50, 32.50, 151.27, 257.46, 413.91, 692.27
Brain Ischemia: 0.04, 0.02, 0.65, 85.75, 90.00, 375.11, 496.00, 682.00, 750.00, 911.20
Brain Stem Ischemia, Transient: 0.17, 0.40, 0.62, 0.85, 2.50, 25.00, 109.32, 362.57, 621.68, 775.67
Brain Vascular Disorders: 0.08, 0.25, 0.70, 0.85, 7.50, 17.50, 185.75, 350.00, 425.17, 510.50,
Branched-Chain Ketoaciduria: 0.03, 0.50, 0.87, 10.47, 37.11, 87.50, 135.23, 225.68, 397.50, 597.50
Branchio-Oculo-Facial S.: 0.15, 0.49, 0.62, 0.80, 5.11, 125.00, 426.90, 571.00, 838.00, 932.00,
Branchio-Otorenal Dysplasia: 0.15, 0.49, 0.62, 0.80, 5.11, 125.00, 426.90, 571.00, 838.00, 932.00,
Branchio-Oto-Renal Syndrome: 0.15, 0.49, 0.62, 0.80, 5.11, 125.00, 426.90, 571.00, 838.00, 932.00,
Breast Cancer: 0.02, 0.46, 5.12, 27.50, 85.00, 95.75, 150.00, 434.71, 682.45, 753.07
Breast Cyst: 0.08, 0.24, 12.71, 35.16, 92.50, 355.72, 412.33, 563.19, 709.83, 978.85
Breast Cysts: 0.08, 0.24, 12.71, 35.16, 92.50, 355.72, 412.33, 563.19, 709.83, 978.85
Breast Diseases: 0.08, 0.24, 13.93, 35.16, 92.50, 355.72, 412.33, 563.19, 709.83, 978.85
Breast Dysplasia: 0.04, 0.25, 0.97, 9.00, 73.89, 123.20, 257.51, 302.58, 592.49, 875.43
Breast Tumors: 0.02, 0.46, 5.12, 27.50, 85.00, 95.75, 150.00, 434.71, 682.45, 753.07
Bright Disease: 0.15, 0.24, 0.68, 0.83, 32.50, 197.50, 332.50, 555.37, 696.50, 875.52,
Brill's Disease: 0.37, 0.75, 23.90, 45.00, 96.50, 202.59, 522.53, 655.20, 750.00, 923.70,
Brill-Zinsser Disease: 0.37, 0.75, 23.90, 45.00, 96.50, 202.59, 522.53, 655.20, 750.00, 923.70,
Briquet Syndrome: 0.07, 0.57, 23.10, 50.00, 375.19, 477.50, 527.00, 667.00, 753.23, 986.22
Bronchial Asthma: 0.57, 0.90, 2.50, 3.00, 27.50, 95.75, 125.00, 150.00, 534.20, 871.00
Bronchial Diseases: 0.04, 0.37, 0.83, 2.50, 3.00, 75.85, 95.16, 175.03, 269.71, 350.00
Bronchiectasis: 0.03, 0.40, 0.83, 71.50, 95.75, 175.15, 275.51, 357.30, 749.00, 987.23
Bronchiolitis: 0.05, 0.40, 0.83, 2.50, 3.00, 73.30, 95.03, 175.00, 275.75, 358.257
Bronchitis: 0.04, 0.37, 0.83, 2.50, 70.00, 95.03, 175.00, 269.71, 355.72, 755.00
Bronchopulmonary Dysplasia: 0.04, 0.23, 0.95, 7.50, 10.89, 55.15, 376.29, 534.25, 655.20, 904.10,
Brown Tendon Sheath Syndrome: 0.17, 0.32, 0.95, 5.50, 32.50, 47.50, 162.12, 232.03, 397.50, 679.93
Brown-Sequard Syndrome: 0.50, 0.68, 87.50, 95.03, 234.51, 452.59, 518.92, 684.81, 712.23, 997.87,
Brucellosis: 0.05, 35.75, 60.00, 93.50, 225.15, 454.37, 517.50, 687.62, 712.00, 992.00,
Brueghel Syndrome: 0.06, 0.41, 0.70, 0.83, 2.50, 32.50, 305.05, 431.20, 632.59, 723.01
Bruxism: 0.08, 0.32, 20.00, 85.03, 150.00, 225.00, 219.34, 453.72, 515.15, 683.00,
Bubonic Plague: 0.05, 0.26, 0.57, 2.50, 12.85, 35.34, 57.50, 96.50, 322.06, 475.87
Budd-Chiari Syndrome: 0.05, 0.24, 72.50, 122.53, 342.06, 512.33, 682.45, 753.07, 926.70,
Buerger Disease: 0.10, 0.58, 0.78, 5.25, 21.80, 49.50, 158.00, 342.06, 475.16, 533.00, 762.11
Bulbar Palsy, Progressive: 0.07, 0.22, 0.62, 2.50, 5.50, 40.00, 475.03, 527.00, 667.00, 742.00
Bulbospinal Neuronopathy: 0.19, 1.22, 4.33, 17.25, 63.21, 119.42, 341.23, 403.03, 435.00, 711.17
Bulla: 0.11, 0.55, 1.23, 5.58, 27.50, 291.25, 293.05, 292.00, 345.50, 824.37
Bunion: 0.07, 0.24, 0.65, 5.75, 72.25, 123.00, 502.50, 622.88, 713.23, 807.73
Bunostomiasis: 0.11, 0.55, 1.20, 7.50, 30.00, 57.50, 72.50, 95.56, 133.63, 419.31
Bunyavirus Infections: 0.26, 0.65, 5.12, 7.00, 42.50, 200.00, 458.250, 515.15, 683.00, 712.42
Burkholderia Infections: 0.07, 0.12, 0.75, 0.93, 12.33, 22.50, 57.50, 92.50, 324.37, 225.00,
Burkitt Cell Leukemia: 0.05, 0.57, 0.85, 52.50, 119.34, 375.03, 425.71, 568.43, 642.91, 985.90,
Burkitt Lymphoma: 0.05, 0.57, 0.85, 52.50, 119.34, 375.03, 425.71, 568.43, 642.91, 985.90,
Burkitt Tumor: 0.05, 0.57, 0.85, 52.50, 119.34, 375.03, 425.71, 568.43, 642.91, 985.90,
Burning Mouth Syndrome: 0.04, 0.41, 30.00, 67.50, 55.15, 125.00, 350.00, 412.33, 563.19, 714.82
Burns: 0.06, 0.25, 5.00, 7.00, 25.75, 87.50, 225.00, 450.00, 515.15, 687.62,
Bursitis: 0.06, 0.23, 20.00, 62.50, 125.75, 150.00, 357.30, 532.41, 653.69, 759.83,

Buruli Ulcer: 0.05, 0.37, 0.83, 2.50, 3.00, 73.30, 95.75, 175.00, 269.71, 355.08

C

Cafe-au-Lait Spots: 0.52, 0.60, 2.25, 12.85, 45.03, 222.70, 425.00, 571.00, 839.00, 937.41,
Caffey-De Toni-Silvermann Syn.: 0.12, 0.25, 0.70, 1.07, 2.75, 14.53, 32.50, 92.50, 356.72,
425.58,
Caliciviridae Infections: 0.06, 0.49, 0.57, 7.50, 2.50, 30.00, 72.50, 225.75, 419.34, 561.93,
Campylobacter Infections: 0.13, 0.35, 47.50, 159.30, 352.93, 475.15, 527.00, 662.71, 742.00,
988.90
Canavan Disease: 0.02, 0.97, 5.69, 32.50, 175.03, 451.17, 517.50, 683.00, 712.42, 995.38,
Canavan VBogaert-Bertrand: 0.02, 0.97, 5.69, 32.50, 175.03, 451.17, 517.50, 683.00, 712.42,
995.38,
Cancer Comprehensive, Focus on Leukemia, Lymphoma, Brain, Sarcomas, Blood, Bone Cancer
2.75, 5.03, 15.61, 17.50, 350.00, 37.00, 95.50, 434.39, 739.10, 905.31
Cancer: Adrenocortical CNA:0.06, 0.18, 0.98, 6.05, 22.00, 47.28, 87.22, 97.50, 355.72, 434.50,
515.00
Cancer: Bladder Cancer: 0.08, 5.75, 7.25, 50.00, 97.50, 210.50, 434.37, 655.20, 750.00, 927.10,
Cancer: Brain Tumor: 0.04, 0.02, 0.03, 5.03, 119.34, 350.00, 434.33, 691.27, 759.83, 927.10
Cancer: Brain Tumor, Brain Stem Glioma, 0.04, 0.02, 0.03, 5.03, 119.34, 350.00, 434.33, 691.27,
759.83, 927.10
Cancer: Brain Tumor, Cerebellar Astrocytoma 0.04, 0.02, 0.03, 5.03, 119.34, 350.00, 434.33,
691.27, 759.83, 927.10
Cancer: Brain Tumor, Cerebral Astrocytoma 0.04, 0.02, 0.03, 5.03, 119.34, 350.00, 434.33,
691.27, 759.83, 927.10
Cancer: Brain Tumor, Ependymoma 0.04, 0.02, 0.03, 5.03, 119.34, 350.00, 434.33, 691.27,
759.83, 927.10
Cancer: Brain Tumor, Medulloblastoma 0.04, 0.02, 0.03, 5.03, 119.34, 350.00, 434.33, 691.27,
759.83, 927.10
Cancer: Brain Tumor, S.P.N. and Pineal Tumors 0.04, 0.02, 0.03, 5.03, 119.34, 350.00, 434.33,
691.27, 759.83, 927.10
Cancer: Brain Tumor, Visual Pathway and Hypothalamic Glioma 0.04, 0.02, 0.03, 5.03, 119.34,
350.00, 434.33, 691.27, 759.83, 927.10
Cancer: Breast: 0.02, 0.46, 5.12, 27.50, 85.00, 95.75, 150.00, 434.71, 682.45, 753.07
Cancer: Bone: 0.57, 0.83, 2.85, 32.50, 97.50, 322.53, 434.42, 566.41, 835.96, 978.85
Cancer: Cervical: 0.40, 0.78, 5.29, 7.50, 37.00, 95.50, 185.00, 434.00, 792.00, 985.67
Cancer: Colon: : 0.05, 0.52, 0.60, 0.93, 12.69, 125.00, 269.71, 434.03, 571.00, 839.00,
Cancer: Digestive System: 0.03, 2.12, 0.93, 2.50, 15.69, 115.90, 434.50, 540.0, 670.00, 790.00
Cancer: Ear: 0.08, 0.12, 0.85, 85.03, 119.34, 350.00, 434.33, 691.27, 759.83, 927.10
Cancer: Endocrine Gland: 0.14, 0.46, 0.75, 0.85, 96.50, 355.72, 434.15, 571.00, 839.00, 932.00,
Cancer: Endometrium: 0.07, 2.12, 5.69, 20.00, 93.50, 175.75, 434.50, 527.00, 667.00, 873.29
Cancer: Esophageal: 0.05, 0.52, 0.60, 0.93, 12.69, 125.00, 260.71, 434.03, 301.00, 812.20,
Cancer: Extrahepatic Bile Duct: 0.04, 0.37, 0.83, 2.50, 70.00, 95.03, 175.00, 269.71, 434.72,
755.00
Cancer: Ewings (PNET): 0.24, 0.70, 2.75, 17.50, 57.50, 92.50, 434.06, 567.70, 640.00, 980.00
Cancer: Extracranial Tumor: 0.14, 0.75, 2.50, 65.00, 87.30, 236.42, 434.00, 561.93, 714.82,
978.05
Cancer: Eye Cancer: 0.06, 0.23, 0.73, 32.50, 90.00, 175.00, 434.51, 653.69, 753.07, 922.53
Cancer: Gallbladder: 0.08, 0.85, 2.50, 43.00, 97.23, 175.00, 434.00, 791.00, 853.00, 972.10
Cancer: Gastrointestinal: 0.05, 0.52, 0.60, 0.93, 12.69, 125.00, 269.71, 434.03, 571.00, 839.00
Cancer: Gastric (Stomach): 0.05, 0.52, 0.60, 0.93, 12.69, 125.00, 269.71, 434.03, 571.00, 839.00
Cancer: General <RUN> Program: 434.00 for 2 -3 hours per day
Cancer: General <SWEEP> Set: 421.39, 422.81, 424.00, 424.25, 427.00, 428.00, 429.55, 434.00,
434.82, 434.11
Cancer: Genital, Female: 0.03, 0.46, 27.50, 17.50, 40.00, 85.16, 95.00, 150.00, 210.50, 434.17

Cancer: Genital, Male: 0.04, 0.55, 0.78, 50.00, 97.50, 229.32, 434.37, 519.68, 684.81, 712.00
 Cancer: Germ Cell: 0.16, 0.55, 0.85, 7.50, 20.00, 47.50, 95.31, 210.50, 434.95, 527.00
 Cancer: Gestational Tumor: 0.25, 0.78, 0.93, 10.89, 7.50, 95.90, 322.53, 434.70, 562.91, 742.06,
 Cancer: Head and Neck: 0.10, 0.52, 7.50, 30.00, 225.03, 434.15, 527.00, 662.71, 749.00, 986.22
 Cancer: Hypopharyngeal: 0.11, 1.49, 32.57, 102.25, 212.50, 434.50, 672.50, 735.34, 893.50,
 930.10
 Cancer: Intestinal: 0.05, 0.52, 0.60, 0.93, 12.69, 125.00, 269.71, 434.03, 571.00, 839.00,
 Cancer: Islet Cell Carcinoma: 0.13, 0.57, 0.78, 12.27, 68.29, 135.25, 272.72, 434.53, 733.91,
 836.42
 Cancer: Kidney Cancer: 0.13, 0.57, 0.78, 12.27, 68.29, 135.25, 272.72, 434.53, 733.91, 836.42
 Cancer: Larynx: 0.03, 0.87, 2.50, 17.50, 35.15, 97.50, 434.61, 560.00, 840.96, 985.90
 Cancer: Leukemia: 0.07, 0.12, 0.60, 0.80, 2.50, 22.50, 72.50, 434.39, 739.10, 905.31
 Cancer: Leukemia, Lymphoblastic: 0.07, 0.12, 0.60, 0.80, 2.50, 22.50, 72.50, 434.39, 739.10,
 905.31
 Cancer: Leukemia, Acute Myeloid: 0.07, 0.12, 0.60, 0.80, 2.50, 22.50, 72.50, 434.39, 739.10,
 905.31
 Cancer: Leukemia, Chronic Lymph: 0.07, 0.12, 0.60, 0.80, 2.50, 22.50, 72.50, 434.39, 739.10,
 905.31
 Cancer: Leukemia, Myelogenous: 0.07, 0.12, 0.60, 0.80, 2.50, 22.50, 72.50, 434.39, 739.10,
 905.31
 Cancer: Leukemia, Hairy Cell: 0.07, 0.12, 0.60, 0.80, 2.50, 22.50, 72.50, 434.39, 739.10, 905.31
 Cancer: Lip and Oral Cavity: 0.08, 0.57, 15.75, 52.50, 62.50, 95.00, 250.00, 434.37, 682.02,
 753.07.
 Cancer: Liver Cancer: 0.11, 0.52, 81.30, 135.71, 221.50, 434.50, 570.51, 691.51, 775.48, 971.55
 Cancer: Lung, Small Cell : 0.05, 0.41, 0.62, 15.75, 87.50, 434.00, 512.33, 655.20, 750.00, 927.10
 Cancer: Lung, Non-Small Cell: 0.05, 0.41, 0.62, 15.75, 87.50, 434.00, 512.33, 655.20, 750.00,
 927.10
 Cancer: Lymphoma: 0.35, 0.93, 7.50, 17.50, 52.50, 70.00, 93.50, 215.70, 434.00, 523.01
 Cancer: Lymphoma, B-Cell: 0.41, 0.93, 2.75, 17.50, 35.67, 87.50, 93.50, 236.42, 434.00, 519.34,
 Cancer: Lymphoma, Malignant: 0.35, 0.93, 7.50, 17.50, 52.50, 70.00, 93.50, 215.70, 434.00,
 523.01
 Cancer: Lymphoma, Non-Hodgkin: 0.35, 0.93, 12.33, 25.23, 35.68, 87.50, 93.50, 233.63, 434.00,
 519.34,
 Cancer: Lymphoma, T-Cell,: 0.35, 0.93, 12.33, 25.23, 35.68, 87.50, 93.50, 233.63, 434.00,
 519.34,
 Cancer: Lymphoplasmacyt. 0.08, 2.75, 20.00, 62.50, 322.06, 410.25, 567.70, 642.91, 805.00,
 930.12
 Cancer: Malignant Mesothelioma: 0.49, 0.78, 7.50, 8.00, 15.43, 62.50, 325.00, 434.00, 515.70,
 655.20
 Cancer: Melanoma: 0.49, 0.70, 32.80, 102.25, 212.75, 321.20, 434.00, 545.68, 795.61, 857.77
 Cancer: Merkel Cell: 0.08, 0.12, 0.85, 5.16, 22.40, 43.10, 87.22, 97.50, 355.72, 434.50, 515.00
 Cancer Metastasis (Organ) Comprehensive: Breast, lung, prostate, bowel/colon/rectal, Liver,
 Endometrial: 0.13, 0.46, 0.83, 12.69, 93.50, 221.50, 434.71, 512.33, 667.00, 753.07
 Cancer: Metastasis Squamous: 0.10, 0.52, 7.50, 30.00, 225.03, 434.15, 527.00, 662.71, 749.00,
 986.22
 Cancer: Mouth: 0.57, 15.75, 52.50, 62.50, 95.00, 250.00, 434.00, 524.37, 682.02, 753.07.
 Cancer: Multiple Myeloma: 0.06, 0.35, 0.62, 0.97, 12.50, 27.50, 142.50, 434.87, 623.01, 815.58
 Cancer: Mycosis Fungoides: 0.17, 0.22, 0.93, 2.75, 27.50, 132.50, 255.58, 434.85, 724.94, 825.87
 Cancer: Myelodysplastic Syn.: 0.19, 0.30, 0.80, 7.50, 27.50, 45.58, 96.50, 315.70, 434.34, 562.96
 Cancer: Myeloproliferative Disorders: 0.05, 0.41, 0.60, 0.95, 5.78, 30.00, 57.50, 97.50, 434.87,
 675.96
 Cancer: Nasopharyngeal: 0.07, 0.32, 0.62, 0.85, 5.00, 22.50, 60.00, 352.93, 434.53, 563.19
 Cancer: Neuroblastoma: 0.04, 2.12, 0.78, 2.50, 7.50, 55.91, 87.50, 96.50, 434.87, 523.01
 Cancer: Nervous System Neoplasms: 0.04, 0.25, 0.65, 0.93, 2.50, 7.50, 96.50, 334.25, 434.87,
 527.00
 Cancer: Oral Cancer: 0.08, 0.57, 15.75, 52.50, 62.50, 95.00, 434.00, 524.37, 682.02, 753.07.

Cancer: Oropharyngeal: 0.10, 0.83, 10.89, 2.50, 52.50, 87.50, 95.19, 204.35, 434.59, 709.68
 Cancer: Otorhinolaryngologic: 0.05, 0.41, 0.90, 7.50, 108.20, 217.50, 387.50, 434.23, 595.47, 701.99,
 Cancer: Ovarian: 0.07, 0.55, 0.85, 22.50, 47.50, 434.03, 527.00, 667.00, 752.70, 988.90
 Cancer: Ovarian Epithelial 0.07, 0.55, 0.85, 22.50, 47.50, 434.03, 527.00, 667.00, 752.70, 988.90
 Cancer: Ovarian Germ Cell: 0.07, 0.55, 0.85, 22.50, 47.50, 434.03, 527.00, 667.00, 752.70, 988.90
 Cancer: Ovarian Low Malignant Potential Tumor 0.07, 0.55, 0.85, 22.50, 47.50, 434.03, 527.00, 667.00, 752.70, 988.90
 Cancer: Pancreatic, Exocrine & Islet Cell: 0.06, 0.50, 47.50, 150.00, 219.34, 225.15, 210.50, 434.50, 515.16, 688.29,
 Cancer: Paranasal Sinus and Nasal Cavity: 0.57, 15.75, 52.50, 62.50, 95.00, 250.00, 434.00, 524.37, 682.02, 753.07
 Cancer: Parathyroid: 0.03, 0.52, 0.48, 2.75, 7.50, 55.91, 434.37, 519.34, 613.69, 706.53
 Cancer: Penile (Penis) 0.04, 0.55, 0.78, 50.00, 97.50, 229.32, 434.37, 519.68, 684.81, 712.00
 Cancer: Pheochromocytoma: 0.06, 0.49, 0.73, 3.21, 30.89, 115.83, 322.50, 434.50, 697.50, 875.35
 Cancer: Pituitary: 0.10, 0.52, 7.50, 30.00, 225.03, 434.15, 527.00, 662.71, 749.00, 986.22
 Cancer: Plasma Cell Neoplasm: 0.07, 0.12, 0.60, 0.80, 2.50, 22.50, 72.50, 434.39, 739.10, 905.31
 Cancer: Prostate: 0.13, 0.57, 0.83, 2.25, 97.50, 325.71, 434.16, 527.00, 667.00, 742.00,
 Cancer: Rhabdomyosarcoma, 0.12, 0.27, 9.33, 34.21, 205.69, 317.25, 434.50, 692.50, 776.95, 838.25,
 Cancer: Rectal (Rectum): 0.46, 27.50, 17.50, 37.50, 85.00, 95.75, 150.00, 434.00, 571.00, 840.00,
 Cancer: Renal Cell (kidney): 0.13, 0.57, 0.78, 12.27, 68.29, 135.25, 272.72, 434.53, 733.91, 836.42
 Cancer: Respiratory Tract: 0.10, 0.55, 0.73, 0.87, 67.20, 172.85, 230.00, 434.20, 535.23, 608.21
 Cancer: Residual: 0.61, 15.90, 52.81, 62.71, 97.53, 248.00, 434.50, 524.37, 601.27, 781.09
 Cancer: Salivary Gland: 0.57, 15.75, 52.50, 62.50, 95.00, 250.00, 434.00, 524.37, 682.02, 753.07.
 Cancer: Squamous Cell Carcinoma: 0.15, 2.12, 20.00, 45.15, 73.30, 96.50, 125.00, 375.75, 434.33, 563.19
 Cancer: Sarcoma General – Resonant Light Alternate Set: 1.97, 2.04, 2.10, 2.49, 3.17, 5.00, 5.57, 10.24 , 13.72, 15.61
 10.00, 6.00, 5.00, 3.17, 2.49, 2.04, 2.10, 1.97, 2.04, 8.03,
 Cancer: Sezary Syndrome: 2.12, 0.30, 2.33, 17.50, 45.75, 375.17, 434.00, 527.00, 662.71, 723.01,
 Cancer: Skin: 0.15, 2.12, 20.00, 45.15, 73.30, 96.50, 125.00, 375.75, 434.33, 563.19,
 Cancer: Skin, T-Cell Lymph.:0.15, 2.12, 20.00, 45.15, 73.30, 96.50, 125.00, 375.75, 434.33, 563.19,
 Cancer: Skin, Kaposi's Sarcoma 0.15, 2.12, 20.00, 45.15, 73.30, 96.50, 125.00, 375.75, 434.33, 563.19,
 Cancer: Skin, Melanoma 0.15, 2.12, 20.00, 45.15, 73.30, 96.50, 125.00, 375.75, 434.33, 563.19,
 Cancer: Small Intestine: 0.05, 0.52, 0.60, 0.93, 12.69, 125.00, 269.71, 434.03, 571.00, 839.00,
 Cancer: Soft Tissue Sarcoma, 0.15, 2.12, 20.00, 45.15, 73.30, 96.50, 125.00, 375.75, 434.33, 563.19,
 Cancer: Stomach: 0.03, 2.12, 2.50, 15.03, 96.50, 125.15, 434.91, 647.00, 789.00, 985.67
 Cancer: Testicular (Testis): 0.04, 0.55, 7.25, 50.00, 97.50, 222.70, 434.59, 517.50, 687.62, 712.00
 Cancer: Thoracic: 0.04, 0.40, 0.60, 7.25, 55.00, 92.50, 175.75, 434.16, 527.00, 667.00
 Cancer: Thymoma.: 0.02, 0.22, 25.00, 55.75, 105.00, 229.32, 434.00, 515.16, 782.81, 993.41
 Cancer: Thyroid: 0.13, 0.57, 32.50, 97.50, 322.53, 434.16, 527.00, 662.71, 749.00, 988.90
 Cancer: Tonsil: 0.08, 0.12, 40.00, 85.00, 136.42, 357.30, 434.75, 571.00, 840.00, 937.41,
 Cancer: Trophoblastic: 0.13, 7.50, 35.16, 67.50, 96.50, 275.16, 434.16, 527.00, 663.71, 752.70,
 Cancer: Urethral (Urinary): 0.03, 2.75, 7.50, 17.50, 96.50, 358.257, 434.82, 518.92, 683.00, 712.23
 Cancer: Urinary Bladder: 0.08, 5.75, 7.25, 50.00, 97.50, 210.50, 434.37, 655.20, 750.00, 927.10
 Cancer: Urologic Neoplasms: 0.03, 0.46, 0.75, 0.85, 2.50, 7.50, 17.50, 96.50, 434.93, 451.17,
 Cancer: Uterine , Sarcoma, 0.04, 0.40, 0.78, 5.29, 7.50, 37.00, 95.50, 434.00, 792.00, 985.67

Cancer: Uterine Cervical: 0.04, 0.40, 0.78, 5.29, 7.50, 37.00, 95.50, 434.00, 792.00, 985.67
 Cancer: Vaginal: 0.03, 0.46, 27.50, 17.50, 40.00, 85.16, 95.00, 150.00, 210.50, 434.17,
 Cancer: Vulvar: 0.03, 0.46, 27.50, 17.50, 40.00, 85.16, 95.00, 150.00, 210.50, 434.17,
 Cancer: Wilms' Tumor: 0.05, 0.53, 14.33, 31.23, 56.72, 63.44, 231.27, 434.82, 622.18, 653.50
 Candida: 0.18, 0.93, 2.50, 42.50, 71.50, 96.50, 125.75, 434.00, 642.91, 983.17
 Candidiasis: 0.18, 0.93, 2.50, 42.50, 71.50, 96.50, 125.75, 434.00, 642.91, 983.17
 Candidiasis, Vulvovaginal: 0.18, 0.93, 3.78, 42.50, 71.50, 96.50, 125.75, 434.00, 642.91, 983.17
 Canker Sore: 0.05, 0.41, 0.80, 5.17, 42.50, 119.34, 357.30, 527.00, 662.71, 789.00
 Cannulation: 0.11, 0.57, 0.80, 5.17, 15.00, 229.32, 512.33, 653.69, 753.07, 919.34
 Capgras Syndrome: 0.08, 0.12, 0.85, 20.00, 40.00, 352.93, 434.72, 517.50, 684.81, 712.42,
 Capsulitis, Adhesive: 0.06, 0.23, 20.00, 62.50, 125.75, 150.00, 357.30, 532.41, 653.69, 759.83,
 Carbohydrate-Deficient Glycoprotein Syndrome: 0.18, 0.60, 20.00, 93.50, 175.16, 434.00, 519.34,
 682.45, 759.83, 900.00
 Carboxylase Deficiency, Multiple, Late-Onset: 0.19, 0.35, 13.52, 90.00, 355.08, 475.16, 527.00,
 667.00, 789.00, 986.22
 Carcinoid: 0.05, 0.52, 0.60, 0.93, 12.69, 125.00, 269.71, 434.03, 571.00, 839.00
 Carcinoid Tumor: 0.12, 0.73, 13.39, 7.50, 5.50, 125.00, 375.15, 434.90, 571.00, 842.00,
 Carcinoma, Goblet Cell: 0.05, 0.52, 0.60, 0.93, 12.69, 125.00, 269.71, 434.03, 571.00, 839.00
 Carcinoma: 0.13, 0.23, 0.73, 0.83, 5.12, 7.25, 32.50, 90.00, 175.75, 434.53,
 Carcinoma, Anaplastic: 0.13, 0.23, 0.73, 0.83, 5.12, 7.25, 32.50, 90.00, 175.75, 434.53,
 Carcinoma, Basal Cell: 0.08, 0.12, 0.85, 5.16, 20.00, 40.00, 85.00, 97.50, 355.72, 434.50,
 Carcinoma, Merkel Cell: 0.08, 0.12, 0.85, 5.16, 22.40, 43.10, 87.22, 97.50, 355.72, 434.50,
 Carcinoma, Non-Small-Cell Lung: 0.06, 0.18, 0.97, 5.83, 22.00, 47.28, 87.22, 97.50, 355.72,
 434.00
 Carcinoma, Oat Cell: 0.03, 0.46, 0.75, 0.85, 2.50, 7.50, 17.50, 96.50, 350.00, 434.00
 Carcinoma, Small Cell: 0.03, 0.46, 0.75, 0.85, 2.50, 7.50, 17.50, 96.50, 350.00, 434.00,
 Carcinoma, Spindle-Cell: 0.13, 0.23, 0.73, 0.83, 5.12, 7.25, 32.50, 90.00, 175.75, 434.53,
 Carcinoma, Thymic: 0.17, 0.52, 42.50, 72.50, 97.50, 379.93, 512.33, 682.02, 759.83, 927.10,
 Carcinoma, Undifferentiated: 0.13, 0.23, 0.73, 0.83, 5.12, 7.25, 32.50, 90.00, 175.75, 434.53,
 Carcinomatosis: 0.13, 0.23, 0.73, 0.83, 5.12, 7.25, 32.50, 90.00, 175.75, 434.53,
 Cardiac Failure: 0.14, 0.22, 0.75, 5.29, 7.25, 50.00, 167.50, 334.25, 425.00, 805.29,
 Cardiac Hypertrophy: 0.13, 0.26, 23.80, 135.60, 390.00, 404.37, 515.16, 687.62, 712.81, 992.00,
 Cardiac Syndrome X: 0.07, 0.23, 0.85, 35.23, 63.02, 125.03, 235.68, 396.50, 575.61, 751.77
 Cardiac Tamponade: 0.03, 0.18, 5.50, 20.00, 93.50, 175.75, 394.50, 527.00, 667.00, 749.00
 Cardiomegaly: 0.13, 0.26, 23.80, 135.60, 390.00, 404.37, 515.16, 687.62, 712.81, 992.00,
 Cardiomyopathy Congestive: 0.12, 0.25, 20.00, 125.16, 377.91, 414.17, 515.17, 683.00, 712.00,
 993.41,
 Cardiomyopathy, Dilated: 0.12, 0.25, 20.00, 125.16, 377.91, 414.17, 515.17, 683.00, 712.00,
 993.41,
 Cardiomyopathy, Hypertrophic: 0.13, 0.26, 20.00, 125.00, 376.29, 404.37, 515.16, 687.62, 712.81,
 992.00,
 Cardiomyopathy, Hypertrophic Obstructive: 0.13, 0.26, 20.00, 125.00, 376.29, 404.37, 515.16,
 687.62, 712.81, 992.00,
 Cardiomyopathy, Restrictive: 0.12, 0.26, 20.00, 125.75, 375.17, 464.93, 527.00, 662.71, 742.00,
 985.67
 Cardiospasm: 0.22, 0.65, 0.83, 7.50, 120.00, 357.50, 425.36, 651.00, 754.37, 819.68
 Cardiovascular Diseases: 0.13, 5.69, 7.25, 32.50, 90.00, 175.00, 414.33, 561.93, 642.91, 978.85
 Carditis: 0.08, 0.32, 1.73, 32.90, 67.50, 125.23, 322.50, 539.00, 832.59, 915.58
 Carnitine Disorders: 0.03, 0.52, 07.50, 30.00, 225.16, 484.19, 527.00, 667.00, 789.00, 988.90
 Caroli Disease: 0.06, 0.52, 10.53, 27.50, 55.17, 125.75, 210.50, 304.00, 571.00, 843.00,
 Caroli's Disease: 0.06, 0.52, 10.53, 27.50, 55.17, 125.75, 210.50, 304.00, 571.00, 843.00,
 Carotid Artery Narrowing: 0.02, 0.24, 2.75, 17.50, 35.19, 97.50, 269.71, 314.37, 563.19, 875.96
 Carotid Stenosis: 0.02, 0.24, 2.75, 17.50, 35.19, 97.50, 269.71, 314.37, 563.19, 875.96
 Carotid Ulcer: 0.02, 0.24, 2.75, 17.50, 35.19, 97.50, 269.71, 314.37, 563.19, 875.96
 Carpal Tunnel Syndrome: 0.03, 0.65, 12.33, 30.00, 182.23, 225.17, 534.50, 667.00, 742.00,
 986.22

Carrion's Disease: 0.07, 0.12, 1.63, 20.00, 40.00, 134.25, 357.77, 510.25, 752.63, 923.70,
 Cartilage Diseases: 0.06, 0.52, 27.50, 55.75, 125.19, 250.00, 354.72, 517.50, 683.00, 712.42,
 Castleman Disease: 0.04, 0.50, 0.70, 0.97, 5.75, 7.50, 37.50, 96.50, 225.91, 425.37
 Castleman's Tumor: 0.04, 0.50, 0.70, 0.97, 5.75, 7.50, 37.50, 96.50, 225.91, 425.37
 Cat Diseases: 0.03, 0.24, 0.70, 17.50, 35.17, 97.50, 222.70, 314.33, 560.00, 707.26,
 Cat Eye Syndrome: 0.05, 0.41, 0.62, 7.50, 17.50, 87.50, 479.50, 662.71, 749.00, 988.90
 Cataract: 0.03, 0.41, 15.19, 87.50, 122.06, 312.33, 532.41, 655.20, 750.00, 927.10,
 Cataract, Membranous: 0.03, 0.41, 15.19, 87.50, 122.06, 312.33, 532.41, 655.20, 750.00, 927.10,
 Catheterization: 0.11, 0.57, 0.80, 5.17, 15.00, 229.32, 512.33, 653.69, 753.07, 919.34
 Catheterization, Cardiac: 0.11, 0.57, 0.80, 1.52, 15.29, 52.50, 62.50, 196.50, 412.50, 673.11
 Catheterization, Heart: 0.11, 0.57, 0.80, 1.52, 15.29, 52.50, 62.50, 196.50, 412.50, 673.11
 Cattle Diseases: 0.12, 0.55, 0.85, 72.50, 125.75, 375.19, 477.50, 527.00, 667.00, 752.70,
 Cauda Equina Syndrome: 0.11, 0.49, 0.78, 12.50, 43.00, 122.50, 262.50, 555.34, 692.50, 819.34,
 Causalgia: 0.11, 0.57, 0.80, 62.50, 96.50, 210.50, 475.00, 667.00, 742.00, 988.90
 Cavernitis, Fibrous: 0.04, 0.57, 0.62, 0.95, 7.50, 295.54, 487.50, 605.72, 723.82, 935.42
 Cavus Deformity: 0.92, 32.75, 150.01, 293.70, 329.05, 415.84, 423.47, 472.12, 512.14, 629.90
 Celiac Disease: 0.12, 0.55, 0.85, 2.50, 20.00, 47.50, 72.50, 125.17, 379.93, 475.19,
 Cellulitis: 0.03, 0.50, 0.85, 5.12, 7.25, 13.93, 147.50, 250.00, 425.75, 625.00,
 Cellulitis, Orbital: 0.03, 0.50, 0.85, 5.25, 77.25, 112.78, 407.50, 511.88, 725.37, 825.00
 Cementoma: 0.15, 0.23, 7.50, 11.09, 55.75, 96.50, 175.19, 477.50, 527.00, 667.00,
 Central Autonomic Nervous System Diseases: 0.05, 0.37, 0.83, 2.75, 3.00, 70.00, 95.09, 175.16,
 275.00, 357.30
 Central Cord Syndrome: 0.10, 0.50, 87.50, 95.00, 225.17, 450.00, 522.39, 688.29, 712.23,
 993.41,
 Central Core Disease: 0.18, 0.54, 2.63, 6.82, 29.83, 58.71, 453.28, 589.48, 701.20, 812.00,
 Central Nervous System Cysticercosis: 0.13, 0.52, 0.73, 13.61, 125.29, 255.56, 372.58, 551.23,
 673.29, 713.72
 Central Nervous System Diseases: 0.03, 0.50, 47.50, 150.00, 214.35, 325.19, 451.17, 517.50,
 687.62, 992.00,
 Central Nervous System Infections: 0.03, 0.50, 47.50, 150.00, 214.35, 325.19, 451.17, 517.50,
 687.62, 862.00,
 Central Pain Syndrome: 0.02, 0.22, 25.00, 55.75, 125.00, 229.32, 450.00, 515.16, 712.81, 993.41,
 Central Sleep Apnea: 0.07, 0.37, 12.71, 47.50, 97.50, 225.75, 377.91, 519.34, 691.27, 753.07
 Centronuclear Myopathy: 0.18, 0.54, 2.63, 6.82, 29.83, 58.71, 453.28, 589.48, 701.20, 812.00,
 Centronuclear Myopathy: 0.18, 0.54, 2.63, 6.82, 29.83, 58.71, 453.28, 589.48, 701.20, 812.00,
 Cenuriasis: 0.24, 0.70, 40.00, 72.50, 97.50, 336.42, 475.19, 527.00, 662.71, 752.70
 Cephalgia: 0.16, 0.55, 0.95, 7.50, 22.50, 42.50, 96.50, 275.52, 515.70, 650.00
 Cerclage of Cervix: 0.15, 0.23, 7.50, 13.61, 96.50, 175.00, 500.00, 682.45, 753.07, 927.10,
 Cerclage of Uterine Cervix: 0.15, 0.23, 7.50, 13.61, 96.50, 175.00, 500.00, 682.45, 753.07,
 927.10,
 Cerclage, Cervical: 0.15, 0.23, 7.50, 13.61, 96.50, 175.00, 500.00, 682.45, 753.07, 927.10,
 Cerebellar Ataxia: 0.10, 0.83, 10.89, 2.50, 52.50, 87.50, 95.19, 214.35, 552.59, 719.68,
 Cerebellar Dysmetria: 0.10, 0.83, 10.89, 2.50, 52.50, 87.50, 95.19, 214.35, 552.59, 719.68,
 Cerebelloretinal Angiomatosis: 0.03, 0.46, 2.50, 7.50, 17.50, 96.50, 355.08, 517.50, 687.62,
 712.42,
 Cerebral Aneurysm: 0.08, 0.24, 0.57, 7.50, 10.72, 36.21, 142.50, 321.00, 415.70, 775.68
 Cerebral Anoxia: 0.15, 0.18, 0.80, 5.50, 17.50, 32.50, 151.27, 257.46, 413.91, 692.27
 Cerebral Concussion: 0.04, 0.20, 0.65, 85.75, 90.00, 325.00, 375.11, 497.61, 689.93, 753.07
 Cerebral Gigantism: 0.08, 0.35, 2.50, 93.50, 234.25, 455.82, 515.17, 684.81, 712.81, 997.87,
 Cerebral Hemorrhage : 0.04, 0.55, 0.78, 93.50, 210.50, 453.72, 515.19, 683.00, 712.23, 993.41,
 Cerebral Ischemia: 0.04, 0.02, 0.65, 85.75, 90.00, 375.11, 496.00, 682.00, 750.00, 911.20
 Cerebral Ischemia, Transient: 0.17, 0.40, 0.62, 0.85, 2.50, 25.00, 109.32, 362.57, 621.68, 775.67
 Cerebral Palsy: 0.06, 0.32, 20.00, 85.75, 150.00, 225.00, 222.70, 454.50, 515.17, 687.62
 Cerebral Parenchymal H.: 0.04, 0.55, 0.78, 93.50, 210.50, 453.72, 515.19, 683.00, 712.23,
 993.41,
 Cerebral Pseudosclerosis: 0.16, 0.55, 0.95, 7.50, 22.50, 42.50, 125.22, 275.56, 533.63, 652.43,

Cerebral Sclerosis, Diffuse: 0.25, 0.78, 0.93, 10.89, 7.50, 95.90, 322.53, 415.70, 562.91, 742.06,
 Cerebrovascular Accident: 0.09, 0.12, 0.62, 15.17, 96.50, 225.00, 425.16, 571.00, 841.00, 937.41
 Cerebral Stroke: 0.09, 0.12, 0.62, 15.17, 96.50, 225.00, 425.16, 571.00, 841.00, 937.41
 Cerebral Vasospasm: 0.19, 0.26, 0.57, 7.50, 12.69, 35.33, 322.06, 425.71, 564.28, 930.12
 Cerebroatrophic H.: 0.13, 0.23, 0.62, 9.97, 167.50, 325.50, 422.50, 650.00, 875.95, 919.34,
 Cerebrohepatorenal Syndrome: 0.16, 0.57, 0.78, 0.93, 2.75, 7.50, 22.50, 40.00, 125.00, 433.77
 Cerebrooculorenal Syndrome: 0.07, 0.37, 0.95, 7.52, 28.10, 123.98, 407.91, 627.28, 736.22,
 816.61
 Cerebroside Lipidosis Syndrome: 0.05, 0.24, 0.70, 0.95, 2.50, 7.50, 32.50, 125.37, 319.34, 519.34
 Cerebroside Sulphatase Deficiency Disease: 0.16, 0.55, 0.85, 7.50, 32.50, 35.54, 95.69, 376.29,
 515.70, 689.93
 Cerebrovascular Apoplexy: 0.09, 0.12, 0.62, 15.17, 96.50, 225.00, 425.16, 571.00, 841.00, 937.41
 Cerebrovascular Disorders: 0.08, 0.25, 0.70, 0.85, 7.50, 17.50, 185.75, 350.00, 425.17, 510.50,
 Cerebrovascular Moyamoya: 0.04, 0.25, 0.65, 0.93, 2.50, 7.50, 96.50, 324.94, 475.87, 527.00
 Ceroid-Lipofuscinosis, Neuronal: 0.19, 0.18, 0.70, 2.25, 5.78, 47.50, 269.71, 450.00, 515.56,
 686.21
 Cervical Dystonia: 0.18, 0.30, 5.50, 22.50, 40.00, 96.50, 332.41, 475.11, 667.00, 752.70,
 Cervical Pain: 0.08, 0.49, 0.73, 0.80, 7.50, 142.53, 285.02, 412.03, 528.23, 775.56
 Cervico-Brachial Neuralgia: 0.15, 0.57, 15.16, 52.50, 119.34, 357.30, 424.37, 561.93, 642.91,
 930.12
 Cervix Dysplasia: 0.02, 0.24, 0.85, 37.50, 101.32, 221.10, 419.34, 562.91, 709.83, 976.90
 Cervix Incompetence: 0.04, 0.40, 0.68, 5.09, 7.50, 37.00, 96.50, 180.00, 792.00, 985.67
 Cestode Infections: 0.24, 0.70, 40.00, 72.50, 97.50, 336.42, 475.19, 527.00, 662.71, 752.70
 Chagas Disease: 0.03, 0.22, 2.92, 40.00, 222.70, 477.50, 527.00, 667.00, 721.00, 988.90
 Chakra Balance (Fabian Maman Set): 0.39, 0.40, 0.43, 0.65, 6.87, 7.93, 8.33, 8.48, 8.63, 8.82
 * Root- F / Sacral- C / Solar-G / Heart-D / Throat-A / 3rd eye-E / Crown-B / Pineal-Bb / Pituitary-
 BM /
 * / Crown Lotus-Bbm.
 * Letters next to the Chakras are the Music Note representation of the Chakra. * Chakra 7 – 10
 * express the chakras of the crown, which are represented by the note B. Chakra 8, 9, 10 =
 Diatonic
 Chalazion: 0.06, 0.32, 0.83, 12.33, 225.17, 452.59, 518.92, 683.00, 712.23, 993.41,
 Chancroid: 0.24, 0.70, 7.50, 72.50, 119.34, 324.37, 515.70, 682.02, 754.19, 941.00
 Charcot-Marie-Tooth Disease: 0.19, 1.22, 4.33, 17.25, 63.21, 119.42, 287.21, 403.03, 435.00,
 711.17
 Charcot's Joint: 0.11, 5.33, 7.00, 15.00, 125.00, 350.00, 425.00, 571.00, 828.00, 932.00,
 CHARGE Syndrome: 0.10, 0.65, 5.12, 42.50, 225.17, 479.50, 527.00, 667.00, 749.00, 986.22
 Charles Bonnet S: 0.10, 0.57, 1.00, 7.50, 27.50, 37.50, 96.50, 342.06, 515.70, 691.27, 756.53,
 990.50,
 Chediak-Higashi Syndrome: 0.04, 0.12, 20.00, 57.50, 95.19, 325.71, 225.75, 450.00, 515.19,
 687.62,
 Cheilitis: 0.85, 7.50, 2.75, 12.71, 52.50, 97.50, 419.34, 566.41, 642.91, 930.12
 Cheilitis Granulomatosa, Facial Neuropathy: 0.14, 0.22, 0.70, 6.21, 102.50, 247.50, 372.50,
 505.61, 625.68, 956.16
 Cherry Red Spot Myoclonus S: 0.20, 0.25, 0.65, 2.50, 3.00, 7.50, 96.50, 326.16, 534.25, 652.43,
 Cherubism: 0.80, 1.27, 7.50, 65.00, 125.75, 229.32, 415.70, 563.19, 709.83, 978.85
 Chest Pain: 0.10, 0.26, 0.65, 5.81, 7.00, 42.50, 234.25, 475.19, 627.00, 762.71
 Chiari's Syndrome: 0.05, 0.24, 72.50, 122.53, 342.06, 512.33, 682.45, 753.07, 926.70,
 Chickenpox: 0.04, 0.12, 57.50, 92.50, 332.41, 225.17, 454.50, 517.50, 689.41, 712.81
 Chilblains: 0.16, 0.57, 0.85, 7.50, 52.50, 122.53, 375.19, 400.00, 564.28, 846.96,
 Chlamydia Infections: 0.05, 0.41, 0.80, 7.50, 72.50, 130.00, 367.50, 555.00, 625.19, 875.17,
 Chlamydiaceae Infections: 0.05, 0.41, 0.80, 7.50, 125.19, 275.00, 424.37, 560.00, 642.91, 985.90
 Chloasma: 0.03, 0.12, 0.93, 7.50, 30.00, 147.50, 262.50, 315.61, 505.68, 756.50,
 Choked Disk: 0.05, 0.40, 0.85, 2.50, 13.98, 12.71, 95.47, 233.91, 426.90, 571.00,
 Cholangitis: 0.06, 0.24, 5.69, 7.25, 25.19, 87.50, 73.00, 196.50, 475.17, 853.72,
 Cholecystitis: 0.08, 0.52, 0.62, 9.00, 13.39, 42.50, 210.50, 475.19, 527.00, 661.71,

Choledochal Cyst: 0.04, 0.23, 0.85, 5.75, 20.00, 125.19, 350.00, 450.00, 775.17, 927.00,
 Choledochal Cyst, Type I: 0.04, 0.23, 0.85, 5.75, 20.00, 125.19, 350.00, 450.00, 775.17, 927.00,
 Cholelithiasis: 0.06, 0.49, 0.57, 72.50, 225.00, 477.50, 527.00, 667.00, 749.00, 986.22
 Cholera: 0.13, 0.35, 0.95, 159.22, 243.05, 451.17, 515.19, 688.29, 712.23, 993.41,
 Cholera Infantum: 0.02, 0.52, 0.70, 0.90, 2.50, 5.25, 15.47, 142.50, 292.50, 821.06
 Cholesteatoma, Middle Ear: 0.12, 0.23, 0.97, 5.25, 32.50, 475.19, 527.00, 661.71, 742.00, 988.90
 Cholesterol Embolism: 0.05, 0.57, 0.92, 2.53, 12.34, 53.02, 78.30, 158.30, 257.02, 410.00
 Chondritis, Costal: 0.05, 0.24, 15.75, 45.00, 93.50, 376.29, 512.33, 689.93, 759.83, 925.71
 Chondroectodermal Dysplasia: 0.18, 0.62, 0.93, 9.50, 17.51, 162.81, 292.10, 317.30, 433.95,
 805.19
 Chondroma: 0.06, 0.25, 0.83, 96.50, 375.19, 450.00, 517.50, 687.62, 712.00, 992.00,
 Chondromalacia: 0.06, 0.52, 27.50, 55.75, 125.19, 250.00, 354.72, 517.50, 683.00, 712.42,
 Chondromalacia Patellae: 0.04, 0.23, 22.50, 42.50, 62.50, 125.19, 150.00, 358.257, 525.71,
 655.20
 Chondrosarcoma: 0.08, 0.52, 0.60, 2.25, 11.09, 45.75, 222.70, 522.53, 691.27, 750.00
 Chordoma: 0.06, 0.49, 0.57, 12.00, 72.50, 225.00, 475.19, 527.00, 667.00, 752.70
 Chorea: 0.08, 0.55, 50.00, 85.75, 95.00, 229.32, 475.75, 527.00, 667.00, 721.00,
 Choreatic Disorders: 0.08, 0.55, 50.00, 85.75, 95.00, 229.32, 475.75, 527.00, 667.00, 721.00,
 Choreiform Movement: 0.08, 0.55, 50.00, 85.75, 95.00, 229.32, 475.75, 527.00, 667.00, 721.00,
 Choreoathetosis: 0.07, 0.22, 0.62, 7.50, 2.50, 41.01, 119.34, 475.69, 527.00, 667.00
 Chorioangioma: 0.15, 0.24, 0.70, 0.83, 2.50, 17.50, 432.50, 555.91, 625.29, 775.52
 Chorioretinitis: 0.13, 0.57, 0.87, 10.89, 95.19, 300.00, 436.42, 563.19, 707.26, 978.85
 Choroideremia: 0.20, 0.46, 17.50, 47.50, 95.19, 357.30, 452.59, 515.27, 683.00, 995.38,
 Christmas Disease: 0.06, 0.23, 0.97, 7.50, , 175.20, 212.97, 321.51, 471.21, 647.07, 815.56,
 Chromosome 16 Abnormal: 0.19, 0.18, 0.62, 42.50, 97.50, 175.00, 475.19, 527.00, 661.71,
 742.00,
 Chromosome 17 Abnormal: 0.13, 0.25, 0.73, 42.50, 97.50, 377.91, 475.27, 527.00, 667.00,
 749.00,
 Chromosome 18 Abnormal: 0.13, 0.35, 0.95, 5.50, 27.50, 47.50, 352.93, 426.90, 571.00, 846.00
 Chromosome 20 Abnormal: 0.12, 0.23, 0.97, 15.19, 63.77, 132.80, 302.30, 452.50, 825.00,
 975.75,
 Chromosome 22 Abnormal: 0.12, 0.23, 0.97, 15.19, 63.77, 86.44, 132.80, 302.30, 452.50, 825.00,
 ,
 Chromosome 5p- Syndrome: 0.16, 0.55, 9.85, 87.50, 162.50, 212.50, 452.50, 597.50, 650.00,
 726.07
 Chromosome Abnormality: 0.19, 0.23, 0.97, 15.19, 63.77, 258.23, 302.30, 452.50, 833.00, 975.75,
 Chromosome Disorders: 0.19, 0.23, 0.97, 15.19, 63.77, 258.23, 302.30, 452.50, 833.00, 975.75,
 Chronic Airflow Obstruction: 0.37, 0.41, 0.62, 0.97, 7.50, 15.31, 87.50,
 Chronic Disease: 0.04, 0.23, 0.73, 0.85, 5.87, 73.25, 132.50, 342.50, 596.50, 875.27
 Chronic Fatigue Syndrome: 0.05, 0.23, 0.95, 12.33, 22.50, 45.91, 72.50, 92.50, 347.51, 821.00,
 Chronic Hepatitis: 0.87, 27.50, 45.56, 65.29, 95.22, 182.50, 233.45, 414.55, 420.80, 418.00
 Chronic Illness: 0.04, 0.23, 0.73, 0.85, 5.87, 73.25, 132.50, 342.50, 596.50, 875.27
 Chronic Lymphocytic Leukemia: 0.07, 0.12, 0.60, 0.80, 2.50, 22.50, 72.50, 434.39, 739.10, 905.31
 Chronic Obstructive Airway Disease: 0.37, 0.41, 0.62, 0.97, 7.50, 15.31, 87.50,
 Chronic Obstructive Lung Disease: 0.37, 0.41, 0.62, 0.97, 7.50, 15.31, 87.50,
 Chronic Obstructive Pulmonary Disease: 0.37, 0.41, 0.62, 0.97, 7.50, 15.31, 87.50,
 Churg-Strauss Syndrome: 0.19, 0.52, 0.65, 1.00, 13.93, 110.53, 380.00, 447.50, 728.98, 825.27
 Chylopericardium: 0.16, 0.35, 0.93, 22.50, 130.00, 251.23, 493.50, 555.08, 754.37, 815.68,
 Ciliary Dyskinesia, Primary: 0.03, 0.50, 0.85, 7.50, 18.00, 27.50, 135.67, 225.62, 635.23, 917.02
 Circulatory Collapse: 0.17, 0.32, 0.95, 115.50, 210.50, 475.19, 527.00, 667.00, 742.00, 985.67
 Cirrhosis: 0.08, 0.55, 0.57, 7.50, 8.00, 12.69, 140.00, 363.02, 492.53, 912.48,
 Cirrhosis, Liver: 0.11, 0.55, 0.95, 5.50, 17.50, 37.50, 162.50, 383.50, 421.00, 645.25,
 CJD Variant: (V-CJD): 0.07, 0.12, 0.75, 0.93, 15.09, 24.40, 417.50, 505.00, 791.50, 995.15, ,
 Clark, Dr Hulda: (7-20-7-20-7-20) 30,00, 0.00, 0.00, 30.00, 0.00, 0.00, 30.00, 0.00, 0.00, 0.00
 Clasp-Knife Spasticity: 0.13, 0.40, 0.62, 0.90, 5.58, 117.25, 442.52, 657.51, 722.59, 865.87
 Claustrophobia: 0.02, 0.23, 0.65, 16.95, 73.50, 120.53, 355.54, 607.59, 816.51, 979.93

Cleidocranial Dysostosis: 0.17, 0.52, 0.62, 0.85, 20.30, 97.50, 155.27, 562.50, 753.20, 850.00,
 Clostridium Enterocolitis: 0.28, 0.75, 0.81, 0.98, 107.41, 128.31, 176.21, 517.10, 609.42, 717.21
 Clostridium Infections: 361.00, 362.00, 364.55, 382.80, 384.00, 389.00, 391.15, 394.20, 396.00,
 398.10,
 Clouston's Syndrome: 0.13, 0.52, 0.83, 8.250, 12.53, 145.83, 262.50, 397.50, 633.91, 825.17
 COAD: 0.37, 0.41, 0.62, 0.97, 7.50, 15.31, 87.50, 209.22, 302.34, 408.11, 532.67
 Coccidioidomycosis: 0.04, 0.24, 0.65, 0.85, 2.50, 13.06, 119.50, 695.00, 722.70, 932.41,
 Coenuriasis: 0.24, 0.70, 40.00, 72.50, 97.50, 336.42, 475.19, 527.00, 662.71, 752.70
 Cold Sore: 0.11, 0.55, 1.23, 5.58, 27.50, 291.25, 293.05, 292.00, 345.50, 824.37
 Cold, Common: 0.12, 0.55, 0.85, 7.50, 120.00, 315.50, 472.50, 725.75, 850.00, 975.98
 Cold, "Cold and Flu" 0.12, 0.55, 0.85, 7.50, 12.50, 40.00, 120.00, 313.35, 320.00, 615.00,
 Colic: 0.13, 0.23, 0.62, 1.00, 7.50, 155.98, 396.50, 415.70, 575.27, 927.00,
 Colitis, Granulomatous: 0.03, 0.41, 0.62, 0.95, 7.50, 25.75, 87.50, 480.00, 525.29, 825.00
 Colitis, Mucous: 0.23, 0.85, 7.50, 32.50, 22.50, 151.68, 312.50, 432.50, 705.67, 869.34,
 Colitis, Pseudomembranous: 0.28, 0.75, 0.81, 0.98, 107.41, 128.31, 176.21, 517.10, 609.42,
 717.21
 Colitis, Ulcerative: 0.13, 0.25, 0.73, 5.75, 7.50, 55.50, 122.50, 442.50, 625.71, 875.27,
 Coloboma: 0.19, 0.18, 0.60, 12.19, 25.15, 117.00, 395.50, 620.00, 745.98, 997.50,
 Colon, Irritable: 0.23, 0.85, 7.50, 32.50, 22.50, 151.68, 312.50, 432.50, 705.67, 869.34,
 Colonic Aganglionosis: 0.13, 0.52, 0.75, 5.52, 8.22, 47.50, 72.51, 126.33, 275.56, 475.22,
 Color Anomia: 0.52, 0.80, 7.50, 37.50, 175.33, 275.00, 379.93, 450.00, 519.68, 883.00,
 Color Blindness: 0.20, 0.46, 0.75, 8.89, 12.71, 57.50, 301.20, 617.50, 747.50, 891.35,
 Color Vision Defects: 0.20, 0.46, 0.75, 8.89, 12.71, 57.50, 301.20, 617.50, 747.50, 891.35,
 Coma: 0.17, 0.18, 0.84, 8.12, 87.32, 132.51, 345.03, 657.50, 792.50, 925.79
 Coma, Hyperglycemic/molar Nonketotic: 0.17, 0.18, 0.84, 7.59, 87.32, 132.51, 345.03, 657.50,
 792.50, 925.79,
 Combat Disorders: 0.11, 0.24, 0.70, 0.97, 112.75, 217.50, 435.27, 657.50, 895.00, 925.27,
 Common Bile Duct Cyst: 0.04, 0.23, 0.85, 5.75, 20.00, 125.19, 350.00, 450.00, 775.17, 927.00,
 Common Cold: 0.12, 0.55, 0.85, 7.50, 120.00, 315.50, 472.50, 725.75, 850.00, 975.98
 Common Variable Immuno: 0.15, 5.58, 22.00, 30.00, 47.50, 360.59, 365.00, 388.90, 434.00,
 456.11
 Communicating Hydrocephalus: 0.07, 0.37, 0.87, 7.50, 8.00, 67.50, 195.87, 427.02, 573.82,
 854.00
 Communication Disorders: 0.15, 0.23, 0.62, 0.95, 7.50, 212.85, 455.98, 557.50, 796.50, 891.50,
 Complex Regional Pain Syndrome Type II: 0.11, 0.57, 0.80, 62.50, 96.50, 210.50, 475.00,
 667.00, 742.00, 988.90
 Complex Regional Pain Syndrome, Type I: 0.11, 4.14, 33.15, 72.33, 121.50, 280.10, 525.00,
 617.00, 712.00, 988.90
 Compression Neuropathy, Carpal Tunnel: 0.03, 0.65, 12.33, 30.00, 182.23, 225.17, 534.50,
 667.00, 742.00, 986.22
 Condylomata Acuminata: 0.16, 0.35, 17.50, 37.50, 210.50, 476.50, 527.00, 665.34, 789.00,
 987.23
 Congenital Abnormalities: 0.04, 0.23, 0.73, 0.83, 215.69, 347.25, 532.50, 742.50, 896.50, 975.98
 Congenital Central Hypoventilation Syndrome: 0.07, 0.37, 12.71, 47.50, 97.50, 225.75, 377.91,
 519.34, 691.27, 753.07
 Congenital Defects: 0.04, 0.23, 0.73, 0.83, 215.69, 347.25, 532.50, 742.50, 896.50, 975.98
 Congenital Disorders: 0.04, 0.23, 0.73, 0.83, 215.69, 347.25, 532.50, 742.50, 896.50, 975.98
 Congenital Fiber Type Disproportion: 0.05, 0.41, 0.83, 105.21, 220.50, 347.25, 532.50, 742.50,
 896.50, 975.98
 Congenital Hydrocephalus: 0.07, 0.37, 0.87, 7.50, 8.00, 67.50, 195.87, 427.02, 573.82, 854.00
 Congenital Hypothyroidism: 0.19, 0.52, 0.68, 9.08, 112.83, 217.50, 335.00, 547.50, 725.28,
 925.00
 Congestive Cardiomyopathy: 0.12, 0.25, 20.00, 125.16, 377.91, 414.17, 515.17, 683.00, 712.00,
 993.41,
 Conjunctival Diseases: 0.17, 0.52, 0.60, 0.85, 118.20, 227.50, 455.95, 560.00, 750.00, 975.75,
 Conjunctivitis: 0.17, 0.52, 0.60, 0.85, 225.53, 327.50, 455.95, 760.00, 850.00, 969.71

Connective Tissue Diseases: 0.16, 0.49, 0.62, 0.85, 15.73, 105.25, 335.50, 432.50, 725.00, 933.91
 Consumption Coagulopathy: 0.13, 0.72, 0.92, 9.50, 128.00, 302.50, 432.50, 597.50, 773.91, 901.17,
 Contagious Pustular Dermatitis: 0.03, 0.41, 0.62, 0.95, 7.50, 125.31, 387.50, 682.10, 822.06, 925.93,
 Contiguous Gene Syndrome, Williams: 0.14, 0.41, 8.00, 30.00, 57.50, 125.00, 357.77, 689.93, 750.00, 934.25
 Contractural Arachnodactyly: 0.07, 0.29, 38.22, 49.00, 53.89, 67.95, 115.07, 502.26, 632.83, 726.77
 Convergence Insufficiency: 0.17, 0.32, 0.95, 5.50, 32.50, 47.50, 162.12, 232.03, 397.50, 679.93
 Convergence Nystagmus: 0.07, 0.37, 0.95, 7.50, 82.00, 193.93, 237.50, 487.50, 706.21, 946.50
 Convulsions: 0.46, 0.95, 67.50, 150.00, 275.19, 519.34, 682.45, 711.21, 859.83, 922.53
 Convulsive Seizures: 0.46, 0.95, 67.50, 150.00, 275.19, 519.34, 682.45, 711.21, 859.83, 922.53
 Cooley's Anemia: 0.05, 0.29, 0.65, 6.21, 7.87, 45.00, 56.52, 135.21, 302.16, 409.22
 COPD : 0.37, 0.41, 0.62, 0.97, 7.50, 15.31, 87.50, 204.72, 309.21, 457.22
 Corneal Diseases: 0.04, 0.24, 9.68, 42.85, 172.50, 203.00, 412.50, 592.50, 775.29, 819.34,
 Corneal Ulcer: 0.04, 0.24, 9.68, 42.85, 172.50, 203.00, 412.50, 592.50, 775.29, 819.34,
 Corneal Dyst. Hereditary: 0.04, 0.24, 11.45, 48.15, 132.79, 209.27, 332.30, 592.50, 775.29, 819.34,
 Corneal Edema: 0.03, 0.24, 6.68, 30.85, 95.69, 292.50, 412.50, 692.50, 773.02, 925.95,
 Corneal Ulcer: 0.04, 0.24, 9.68, 42.85, 172.50, 203.00, 412.50, 592.50, 775.29, 819.34,
 Cornelia De Lange Syndrome: 0.07, 0.24, 0.70, 7.50, 13.52, 45.53, 137.50, 572.50, 715.70, 903.50
 Coronaviridae Infections: 0.08, 0.35, 5.75, 12.93, 63.47, 182.50, 435.29, 562.50, 793.50, 995.75,
 Corpus Luteum Cyst: 0.06, 0.40, 0.83, 5.25, 85.47, 132.20, 247.50, 530.20, 618.20, 880.30
 Cortical Hyperostosis, Congenital: 0.12, 0.25, 0.70, 1.07, 2.75, 14.53, 32.50, 92.50, 356.72, 425.58,
 Corticobasal (CBGD): 0.12, 0.27, 7.61, 32.85, 98.09, 222.55, 462.52, 602.51, 743.12, 905.15,
 Coryza, Acute: 0.12, 0.55, 0.85, 7.50, 120.00, 315.50, 472.50, 725.75, 850.00, 975.98
 Cosmetic Reconstruction (Post) 0.06, 0.23, 0.73, 0.87, 105.72, 237.25, 432.50, 526.07, 669.71, 819.34
 Costal Chondritis: 0.05, 0.24, 15.75, 45.00, 93.50, 376.29, 512.33, 689.93, 759.83, 925.71
 Costello Syndrome: 0.06, 0.32, 0.73, 0.85, 10.89, 66.30, 185.29, 253.04, 735.30, 957.50,
 Costochondritis: 0.05, 0.24, 15.75, 45.00, 93.50, 376.29, 512.33, 689.93, 759.83, 925.71
 Costoclavicular Syndrome: 0.02, 0.40, 7.25, 20.00, 55.00, 92.50, 222.70, 475.11, 527.00, 987.23
 Cough: 0.07, 0.24, 0.91, 7.50, 12.08, 145.50, 442.00, 574.50, 797.50, 983.50
 Cowden Disease: 0.06, 0.26, 0.68, 9.00, 10.89, 45.91, 125.29, 526.16, 652.43, 750.00
 Coxa Plana: 0.04, 0.32, 0.70, 0.87, 5.78, 32.50, 181.93, 621.69, 705.54, 815.70
 Coxsackie virus Infections: 0.07, 0.22, 0.62, 2.50, 360.50, 366.10, 364.00, 475.29, 527.00, 667.00,
 Cramp: 0.13, 0.40, 0.62, 3.83, 35.25, 132.25, 282.50, 327.50, 522.50, 748.00
 Cranial Arteritis: 0.13, 0.23, 0.75, 0.80, 5.25, 7.25, 35.00, 95.47, 226.32, 422.53
 Cranial Epidural Hematoma: 0.37, 0.97, 2.50, 17.50, 71.50, 96.50, 179.93, 224.37, 451.22, 567.21
 Cranial Nerve Diseases: 0.06, 0.26, 0.95, 5.15, 27.25, 42.50, 95.95, 427.50, 607.00, 862.02,
 Cranial Nerve II Diseases: 0.04, 0.18, 0.70, 2.25, 5.29, 47.50, 275.52, 425.29, 571.00, 813.00
 Cranial Nerve III Diseases: 0.13, 0.40, 0.73, 0.83, 5.75, 7.25, 142.50, 557.50, 792.50, 891.00
 Cranial Nerve IX Diseases: 0.07, 0.57, 0.95, 2.25, 125.25, 320.00, 437.50, 593.50, 615.70, 824.37
 Cranial Nerve VII Diseases: 0.08, 0.32, 0.610, 2.27, 44.25, 115.71, 255.48, 485.00, 697.50, 856.72
 Cranial Neuropathies: 0.06, 0.26, 0.95, 5.15, 27.25, 42.50, 95.95, 427.50, 607.00, 862.02,
 Cranial Neuropathies, Multiple: 0.06, 0.26, 0.95, 5.15, 27.25, 42.50, 95.95, 427.50, 607.00, 862.02,
 Craniofacial Dysostosis: 0.09, 3.50, 12.68, 51.89, 110.30, 292.50, 452.50, 695.75, 825.29, 953.72,
 Craniopharyngioma: 0.15, 1.35, 16.75, 81.93, 118.85, 282.50, 315.95, 523.50, 775.29, 954.50,
 Craniopharyngioma, Adamantinous: 0.15, 1.35, 16.75, 81.93, 118.85, 282.50, 315.95, 523.50, 775.29, 954.50,

Craniopharyngioma, Papillary: 0.15, 1.35, 16.75, 81.93, 118.85, 282.50, 315.95, 523.50, 775.29, 954.50,
 Craniorachischisis: 0.03, 0.24, 0.85, 2.50, 5.87, 85.00, 96.50, 175.87, 357.77, 452.59
 Craniosynostoses: 0.03, 0.32, 0.73, 0.95, 10.30, 21.80, 85.29, 234.51, 482.50, 717.52
 Creeping Eruption: 0.07, 0.37, 0.70, 0.85, 5.69, 7.25, 30.00, 55.54, 93.50, 322.06, Crescendo
 Transient Ischemic Attacks: 0.17, 0.40, 0.62, 0.85, 2.50, 25.00, 109.32, 362.57, 621.68, 775.67
 Cretinism: 0.19, 0.52, 0.68, 9.08, 112.83, 217.50, 335.00, 547.50, 725.28, 925.00
 Creutzfeldt-Jakob Syndrome: 0.07, 0.12, 0.75, 0.93, 15.09, 24.40, 417.50, 505.00, 791.50, 995.15,
 Creutzfeldt-Jakob, New Variant: 0.07, 0.12, 0.75, 0.93, 17.50, 29.00, 412.00, 515.00, 791.50, 995.15,
 Cri-du-Chat Syndrome: 0.16, 0.55, 9.85, 87.50, 162.50, 212.50, 452.50, 597.50, 650.00, 726.07
 Crohn Disease: 0.03, 0.41, 0.62, 0.95, 7.50, 25.75, 87.50, 480.00, 525.29, 825.00
 Cross Infection: 0.06, 0.23, 0.73, 0.83, 2.75, 17.50, 62.50, 195.95, 491.00, 769.71
 Croup: 0.04, 0.49, 0.82, 9.80, 67.50, 215.50, 332.50, 441.12, 625.29, 810.50,
 Crouzon's Disease: 0.09, 3.50, 12.68, 51.89, 110.30, 292.50, 452.50, 695.75, 825.29, 953.72,
 Crow-Fukase Syndrome: 0.04, 0.22, 0.62, 13.52, 5.50, 40.00, 175.83, 432.41, 565.36, 709.83
 Cruveilhier-Baumgarten S.: 0.04, 0.40, 0.78, 1.21, 52.78, 122.85, 315.00, 487.50, 725.79, 915.70,
 Cryoglobulinemia: 0.15, 0.24, 0.65, 0.97, 12.71, 27.30, 212.50, 435.29, 695.75, 875.95,
 Cryptococcosis: 0.97, 1.12, 17.75, 51.20, 131.02, 217.50, 517.50, 653.00, 772.29, 956.03,
 Cryptogenic Pneumonia: 0.03, 0.25, 10.53, 7.50, 95.15, 312.33, 455.82, 517.50, 688.29, 843.50
 Cryptogenic Infantile Spasms: 06, 0.32, 0.60, 32.50, 67.50, 97.50, 325.75, 519.34, 691.27, 754.19,,
 Cryptorchidism: 0.07, 0.57, 0.85, 10.89, 2.50, 25.29, 152.50, 324.37, 455.72, 879.93,
 Cryptosporidiosis: 0.11, 0.84, 1.71, 12.81, 82.50, 112.50, 235.95, 657.50, 802.50, 925.29,
 Cuada Equina Syndrome: 0.11, 0.49, 0.78, 12.50, 43.00, 122.50, 262.50, 555.34, 692.50, 819.34,
 Cubital Tunnel Syndrome: 0.12, 0.55, 0.85, 2.50, 22.50, 147.50, 472.50, 725.00, 851.03, 975.29,
 Curling's Ulcer: 0.17, 0.18, 0.93, 2.50, 15.00, 20.00, 45.31, 670.00, 725.90, 825.83
 Currarino Syndrome: 0.07, 0.37, 0.85, 2.50, 3.00, 62.50, 95.75, 375.29, 633.91, 875.00
 Cushing Syndrome: 0.25, 0.78, 0.93, 10.53, 7.50, 95.95, 322.53, 419.34, 564.28, 642.06,
 Cutaneous Larva Migrans: 0.07, 0.37, 0.70, 0.85, 5.69, 7.25, 30.00, 55.54, 93.50, 322.06,
 Cutis Elastica: 0.15, 0.18, 0.93, 2.75, 125.34, 246.20, 405.00, 731.50, 826.50, 921.34
 Cutis Laxa: 0.04, 0.37, 0.85, 2.75, 3.00, 65.75, 95.29, 475.00, 650.00, 825.75
 Cyanosis: 0.20, 0.25, 0.78, 2.50, 12.85, 117.50, 295.29, 432.41, 751.17, 917.50,
 Cyclosporiasis: 0.03, 0.24, 0.70, 7.50, 12.33, 325.50, 440.00, 672.50, 797.50, 925.95,
 Cyclothymic Disorder: 0.15, 0.23, 0.60, 0.95, 7.50, 18.30, 155.03, 517.50, 696.50, 893.00,
 Cyclothymic Personality: 0.15, 0.23, 0.60, 0.95, 7.50, 18.30, 155.03, 517.50, 696.50, 893.00,
 Cystathionine Deficiency Disease: 0.24, 0.73, 0.83, 7.50, 30.00, 57.50, 95.87, 97.50, 424.94, 562.91
 Cystic Fibrosis: 0.10, 0.50, 0.68, 0.83, 190.89, 312.50, 452.50, 687.50, 795.69, 892.50,
 Cysticercosis: 0.08, 0.35, 0.75, 17.93, 119.00, 217.50, 385.95, 620.00, 781.33, 903.50,
 Cysticercosis, Brain: 0.13, 0.52, 0.73, 13.61, 125.29, 255.56, 372.58, 551.23, 673.29, 713.72
 Cysticercosis, Nerves: 0.13, 0.52, 0.73, 13.61, 125.29, 255.56, 372.58, 551.23, 673.29, 713.72
 Cystinosis: 0.06, 0.32, 0.73, 0.83, 12.33, 20.00, 85.00, 150.00, 95.31, 122.53
 Cystinuria: 0.23, 0.85, 10.53, 28.21, 17.50, 41.90, 62.50, 150.00, 326.07, 975.31
 Cystitis, Chronic Interstitial: 0.04, 0.46, 0.80, 2.25, 113.95, 232.50, 335.69, 587.50, 821.00, 975.31,
 Cystitis, Interstitial: 0.04, 0.46, 0.80, 2.25, 113.95, 232.50, 335.69, 587.50, 821.00, 975.31,
 Cysts: 0.17, 0.18, 0.93, 9.50, 157.50, 281.02, 342.50, 571.08, 725.00, 825.31,
 Cysts, Hydatid: 0.12, 0.55, 5.85, 81.50, 127.55, 241.52, 471.50, 625.30, 853.00, 915.09
 Cytomegalic Inclusion Disease: 0.07, 0.12, 0.85, 9.50, 88.00, 141.20, 297.50, 425.95, 675.31, 827.00
 Cytomegalovirus Infections: 0.07, 0.12, 0.85, 9.50, 88.00, 141.20, 297.50, 425.95, 675.31, 827.00

D

Dandy-Walker Malformation: 0.10, 0.57, 0.80, 7.50, 17.50, 52.50, 199.30, 445.21, 675.62, 821.43
Dandy-Walker Syndrome: 0.10, 0.57, 0.80, 7.50, 17.50, 52.50, 199.30, 445.21, 675.62, 821.43
Darier-White Disease: 0.16, 0.49, 0.62, 0.85, 13.39, 71.50, 142.21, 392.50, 677.91, 715.70
De Lange Syndrome: 0.07, 0.24, 0.70, 7.50, 13.52, 45.53, 137.50, 572.50, 715.70, 903.50
De Quervain Thyroiditis: 0.14, 0.25, 0.60, 2.50, 32.50, 112.33, 319.34, 525.71, 753.07, 900.00
De Quervain's Tendinitis: 0.11, 0.40, 12.71, 42.50, 95.00, 210.50, 425.75, 571.00, 837.00, 932.00,
Decubitus Ulcer: 0.18, 0.62, 0.93, 12.76, 47.23, 187.50, 271.50, 571.34, 622.53, 864.00,
Deep Vein Thrombosis: 0.14, 0.49, 0.73, 0.95, 7.50, 2.50, 20.00, 112.33, 376.29, 534.25,
Deformities: 0.04, 0.23, 0.73, 0.83, 215.69, 347.25, 532.50, 742.50, 896.50, 975.98
Deglutition Disorders: 0.07, 0.22, 0.62, 2.75, 5.50, 40.00, 100.00, 522.53, 682.45, 754.19
Dejerine-Roussy Syndrome: 0.02, 0.22, 25.00, 55.75, 125.00, 229.32, 450.00, 515.16, 712.81,
993.41,
Dejerine-Sottas Disease: (0.04, 0.41, 0.62, 0.97, 7.50, 20.00, 87.50, 342.06, 635.31, 834.45,
Dejerine-Thomas Syndrome: 0.08, 0.41, 0.80, 57.19, 105.50, 212.50, 385.00, 426.16, 675.52,
875.29
Delusory Parasitosis: 0.16, 0.30, 2.50, 5.50, 13.93, 93.50, 356.72, 451.17, 483.52, 680.00,
Dementia: 0.06, 0.26, 0.65, 5.15, 7.00, 42.50, 92.50, 475.95, 527.00, 661.71,
Dementia Praecox: 0.07, 0.50, 0.97, 9.00, 12.85, 132.50, 337.50, 524.37, 758.257, 955.72,
Dementia, Alzheimer Type: 0.11, 7.50, 67.50, 92.50, 377.91, 453.72, 515.16, 688.29, 712.00,
995.38,
Dementia, Lewy Body: 0.14, 0.22, 0.62, 7.50, 2.50, 40.00, 87.50, 150.00, 375.69, 519.34
Dementia, Senile: 0.11, 7.50, 67.50, 92.50, 377.91, 453.72, 515.16, 688.29, 712.00, 995.38,
Dementia, Vascular: 0.06, 0.26, 0.65, 5.71, 7.00, 42.50, 92.50, 478.250, 527.00, 667.00,
Dementias, Transmissible: 0.09, 0.23, 1.95, 8.85, 44.11, 72.41, 125.21, 433.50, 541.50, 621.61
Demyelinating Diseases: 0.07, 0.12, 0.75, 0.93, 12.85, 22.50, 57.50, 672.50, 803.50, 935.31,
Dengue: 0.16, 0.55, 1.85, 17.50, 82.50, 192.50, 352.50, 519.34, 750.00, 824.37,
Dengue Fever: 0.16, 0.55, 1.85, 17.50, 82.50, 192.50, 352.50, 519.34, 750.00, 824.37,
Dental Comprehensive, Oral Health, includes Periodontal Disease
0.06, 0.37, 0.83, 2.75, 3.00, 15.00, 85.54, 175.00, 225.36, 575.83
Dental Diseases: 0.17, 0.37, 0.90, 2.75, 5.12, 52.50, 90.00, 234.25, 842.00, 937.41,
Dental Bacteria: 0.05, 0.37, 0.83, 2.50, 3.00, 73.30, 95.75, 175.00, 269.71, 355.08
Dental / Jaw Cavitations: 0.17, 0.37, 0.90, 2.75, 5.12, 52.50, 90.00, 234.25, 842.00, 937.41,
Dentigerous Cyst: 0.16, 0.55, 0.85, 7.50, 20.00, 47.50, 95.31, 210.50, 475.95, 527.00,
Depression, Bipolar: 0.04, 0.37, 0.87, 2.25, 2.50, 70.00, 95.27, 269.71, 175.27, 350.00
Depression, Endogenous: 0.14, 0.22, 0.62, 7.50, 15.50, 41.09, 465.69, 597.50, 722.70, 875.93
Depression, Neurotic: 0.14, 0.22, 0.62, 7.50, 15.50, 41.09, 465.69, 597.50, 722.70, 875.93
Depression, Postpartum: 0.08, 0.50, 0.85, 19.03, 5.93, 331.05, 447.50, 550.00, 625.00, 833.91,
Depression, Unipolar: 0.14, 0.22, 0.62, 7.50, 15.50, 41.09, 465.69, 597.50, 722.70, 875.93
Depressive Disorder: 0.14, 0.22, 0.62, 7.50, 15.50, 41.09, 465.69, 597.50, 722.70, 875.93
Depressive Syndrome: 0.14, 0.22, 0.62, 7.50, 15.50, 41.09, 465.69, 597.50, 722.70, 875.93
Dercum's Disease: 0.16, 0.97, 27.50, 110.25, 325.00, 476.50, 527.00, 665.34, 749.00, 985.67
Dermal Sinus: 0.18, 7.50, 25.17, 52.50, 112.33, 175.00, 524.37, 682.45, 753.07, 927.10,
Dermatitis: 0.03, 0.41, 0.62, 0.95, 7.50, 125.31, 387.50, 682.10, 822.06, 925.93,
Dermatitis Herpetiformis: 0.03, 0.41, 0.62, 9.35, 27.50, 229.31, 487.50, 590.00, 725.00, 925.31
Dermatitis, Actinic: 0.13, 0.24, 1.70, 34.87, 62.25, 102.75, 232.50, 425.54, 725.35, 869.71

Dermatitis, Contagious Pustular: 0.03, 0.41, 0.62, 0.95, 7.50, 125.31, 387.50, 682.10, 822.06, 925.93,
 Dermatitis, Eczematous: 0.08, 0.41, 9.80, 87.50, 202.50, 345.00, 607.50, 725.83, 850.00, 924.37
 Dermatitis, Exfoliative: 0.03, 0.41, 1.62, 8.95, 109.50, 252.93, 387.50, 691.02, 822.06, 928.33
 Dermatofibroma: 0.02, 0.41, 0.90, 2.75, 5.87, 15.56, 73.30, 192.50, 533.63, 734.25
 Dermatolysis: 0.04, 0.37, 0.85, 2.75, 3.00, 65.75, 95.29, 475.00, 650.00, 825.75
 Dermatomegaly: 0.04, 0.37, 0.85, 2.75, 3.00, 65.75, 95.29, 475.00, 650.00, 825.75
 Dermatomycoses: 0.02, 0.75, 2.62, 5.95, 8.250, 125.69, 262.50, 592.50, 758.257, 823.44
 Dermatomyositis: 0.02, 0.75, 2.42, 5.35, 8.252, 125.69, 262.50, 561.50, 728.257, 802.44
 Dermatophytoses: 0.02, 0.75, 2.62, 5.95, 8.250, 125.69, 262.50, 592.50, 758.257, 823.44
 Dermatoses: 0.19, 0.37, 7.25, 45.75, 96.50, 325.00, 519.34, 655.20, 750.00, 922.53
 Dermoid: 0.05, 0.49, 1.52, 9.85, 85.25, 405.50, 532.50, 637.50, 721.62, 852.09,
 Dermoid Cyst: 0.05, 0.49, 1.52, 9.85, 85.25, 405.50, 532.50, 637.50, 721.62, 852.09,
 Desmoid: 0.05, 0.23, 0.95, 13.39, 121.59, 285.43, 315.91, 472.50, 612.50, 930.00
 Detox: [Baklayan - Germany set : 2 Sets Below]
 Detox: (Toxin extraction) 0.20, 0.14, 0.33, 0.42, 0.44, 0.55, 0.52, 0.76, 0.78, 1.86,
 Detox: (Liver, Kidneys, Lymph, Intestine, Lung): 0.03, 0.54, 0.75, 0.02, 0.24, 0.15, 0.52, 0.44, 0.64, 0.18
 Developmental Defects, Neural (DCD): 0.03, 0.24, 0.85, 2.50, 5.87, 85.00, 96.50, 175.87, 357.77, 452.59
 Devic Disease: 0.05, 0.57, 0.60, 2.25, 5.29, 37.50, 375.56, 475.29, 527.00, 831.90,
 All Diabetes Comprehensive, Type 1 & 2, + Onset
 0.15, 0.89, 1.70, 6.97, 12.89, 62.30, 429.70, 465.00, 895.00, 951.30
 Diabetic related Chronic Fatigue & Obesity <RUN> Frequency 347.51 1-2 hours per day
 Diabetes Hyperglycemia symptoms: <RUN> Frequency 657.50 to reduce symptoms (1 hour)
 Diabetes Insipidus: 0.16, 0.24, 0.68, 110.97, 202.50, 367.00, 420.35, 422.30, 792.90, 935.31,
 Diabetes Mellitus Type 1: 0.15, 0.89, 1.70, 6.97, 12.89, 62.30, 429.70, 478.23, 895.00, 951.30
 Diabetes Mellitus Type 2: 0.15, 0.89, 1.70, 6.97, 12.89, 62.30, 421.00, 465.00, 895.00, 951.30
 Diabetes Type 1 <RUN> Frequency 429.70 for 1-2 hours per day
 Diabetes Type 2 <RUN> Frequency 465.00 for 1-2 hours per day
 Diabetes Type 3 <RUN> Frequency 787.00 for 1-2 hours per day
 Diabetes Gestational: 0.15, 0.89, 1.70, 6.97, 12.89, 62.30, 429.70, 478.23, 895.00, 951.30
 Diabetes Insulin-Dependent: 0.15, 0.89, 1.70, 6.97, 12.89, 62.30, 429.70, 478.23, 895.00, 951.30
 Diabetes Juvenile-Onset: 0.15, 0.89, 1.70, 6.97, 12.89, 62.30, 429.70, 478.23, 895.00, 951.30
 Diabetes Ketosis-Prone: 0.15, 0.89, 1.70, 6.97, 12.89, 62.30, 429.70, 478.23, 895.00, 951.30
 Diabetes Ketosis-Resistant: 0.15, 0.89, 1.70, 6.97, 12.89, 62.30, 421.00, 465.00, 895.00, 951.30
 Diabetes Maturity-Onset: 0.15, 0.89, 1.70, 6.97, 12.89, 62.30, 421.00, 465.00, 895.00, 951.30
 Diabetes Non-Insulin-Dependent: 0.15, 0.89, 1.70, 6.97, 12.89, 62.30, 421.00, 465.00, 895.00, 951.30
 Diabetes Mellitus, Slow-Onset: 0.15, 0.89, 1.70, 6.97, 12.89, 62.30, 421.00, 465.00, 895.00, 951.30
 Diabetes Mellitus, Stable: 0.15, 0.89, 1.70, 6.97, 12.89, 62.30, 421.00, 465.00, 895.00, 951.30
 Diabetes Mellitus, Sudden-Onset: 0.15, 0.89, 1.70, 6.97, 12.89, 62.30, 429.70, 478.23, 895.00, 951.30
 Diabetes, Autoimmune: 0.15, 0.89, 1.70, 6.97, 12.89, 62.30, 429.70, 478.23, 895.00, 951.30
 Diabetes, Bronze: 0.12, 0.35, 0.85, 189.59, 287.58, 342.52, 467.50, 591.29, 619.34, 897.01
 Diabetic Acidosis: 0.16, 0.41, 0.77, 8.93, 32.25, 43.01, 112.52, 421.35, 422.30, 802.59,
 Diabetic Amyotrophy: 0.16, 0.41, 0.77, 8.93, 32.25, 43.01, 112.52, 421.35, 422.30, 802.59,
 Diabetic Autonomic Neuropathy: 0.16, 0.41, 0.77, 8.93, 32.25, 43.01, 112.52, 421.35, 422.30, 802.59,
 Diabetic Ketoacidosis: 0.16, 0.41, 0.77, 8.93, 32.25, 112.52, 212.50, 421.35, 422.30, 921.62,
 Diabetic Neuralgia: 0.16, 0.41, 0.77, 8.93, 32.25, 43.01, 112.52, 421.35, 422.30, 802.59,
 Diabetic Neuropathies: 0.16, 0.41, 0.77, 8.93, 32.25, 43.01, 112.52, 421.35, 422.30, 802.59,
 Diabetic Polyneuropathy: 0.16, 0.41, 0.77, 8.93, 32.25, 43.01, 112.52, 421.35, 422.30, 802.59,
 Diabetic Retinopathy: 0.15, 0.24, 0.68, 0.97, 32.25, 43.01, 112.52, 212.50, 465.35, 422.30,
 Dialysis, Extracorporeal: 0.06, 0.50, 0.87, 12.85, 27.50, 141.59, 301.23, 453.02, 783.40, 825.03

Dialysis, Renal: 0.06, 0.50, 0.87, 12.85, 27.50, 141.59, 301.23, 453.02, 783.40, 825.03
 Diaphragmatic Hernia: 0.04, 0.26, 0.68, 2.25, 10.89, 145.22, 267.50, 425.91, 657.77, 825.22,
 Diastematomyelia: 0.03, 0.24, 0.85, 2.50, 5.87, 85.00, 96.50, 175.87, 357.77, 452.59
 DIDMOAD: 0.20, 0.46, 2.50, 7.50, 37.50, 96.50, 222.70, 527.00, 749.00, 985.67
 Dientamoebiasis: 0.07, 0.37, 0.83, 2.50, 3.00, 62.50, 195.31, 375.00, 575.31, 875.69
 Diffuse Cerebral Sclerosis: 0.25, 0.78, 0.93, 10.89, 7.50, 95.90, 322.53, 415.70, 562.91, 742.06,
 Diffuse Globoid Body Sclerosis: 0.16, 0.55, 0.85, 2.50, 5.50, 27.50, 37.50, 123.01, 327.23, 533.69
 Diffuse Lewy Body Disease: 0.14, 0.22, 0.62, 7.50, 2.50, 40.00, 87.50, 150.00, 375.69, 519.34
 Diffuse Myofascial Pain S.: 0.04, 0.49, 0.78, 7.50, 118.00, 215.43, 362.51, 422.06, 608.41, 751.20
 Diffuse Parenchymal Lung: 0.05, 0.24, 0.60, 0.97, 7.50, 35.62, 117.52, 402.06, 675.62, 823.01
 DiGeorge Syndrome: 0.04, 0.37, 0.83, 2.50, 30.00, 67.52, 192.20, 475.31, 675.69, 819.34
 Digestive System Diseases: 0.73, 3.23, 55.93, 92.50, 115.90, 417.50, 545.31, 673.30, 796.50,
 825.00
 Dihydropteridine Reductase: 0.07, 0.41, 0.73, 5.85, 72.50, 135.00, 367.50, 550.30, 725.34,
 920.32,
 Dilated Cardiomyopathy: 0.12, 0.25, 20.00, 125.16, 377.91, 414.17, 515.17, 683.00, 712.00,
 993.41,
 Diphtheria: 0.09, 0.25, 0.78, 2.75, 12.69, 7.50, 95.83, 334.25, 453.72, 515.31,
 Diphyllotrichiasis: 0.02, 0.24, 0.70, 7.50, 18.21, 145.50, 407.50, 712.50, 827.50, 921.06
 Diplegic Infantile Cbl. Palsy: 0.06, 0.32, 20.00, 85.75, 150.00, 225.00, 222.70, 454.50, 515.17,
 687.62
 Diplopia: 0.26, 0.65, 10.53, 5.15, 42.50, 65.31, 95.90, 225.83, 455.82, 805.31,
 Dipylidiasis: 0.24, 0.70, 40.00, 72.50, 97.50, 336.42, 475.19, 527.00, 662.71, 752.70
 Disk, Herniated: 0.04, 0.41, 0.62, 7.50, 2.75, 40.00, 275.65, 475.68, 527.00, 667.00
 Disseminated Intravascular Coagulation: 0.13, 0.72, 0.92, 9.50, 128.00, 302.50, 432.50, 597.50,
 773.91, 901.17,
 Dissociation: 0.11, 0.49, 0.97, 17.30, 29.50, 422.50, 602.50, 715.31, 803.50, 924.37,
 Dissociative Disorders: 0.11, 0.49, 0.97, 17.30, 29.50, 422.50, 602.50, 715.31, 803.50, 924.37,
 Dissociative Identity Disorder: 0.07, 0.50, 0.97, 9.00, 12.85, 132.50, 337.50, 524.37, 758.257,
 955.72
 Distal Trisomy : 0.12, 0.35, 3.95, 47.50, 87.50, 127.50, 325.90, 526.50, 708.257, 872.93
 Distichiasis: 0.08, 0.41, 0.80, 7.50, 2.50, 30.00, 65.31, 125.00, 355.72, 422.53,
 Diverticulitis: 0.19, 0.23, 0.85, 2.25, 20.00, 17.50, 41.02, 662.50, 834.00, 913.70,
 Donovanosis: 0.03, 0.50, 0.70, 0.97, 88.00, 370.50, 547.50, 656.50, 725.37, 825.52
 Downs Syndrome (Symptoms only) 0.24, 0.32, 0.41, 2.08, 26.01, 18.11, 41.50, 62.21, 131.20,
 218.31,
 Dr Rife's specialized MOR Carrier Wave Frequency Set:
 Uses Dr Rifles 3.30 Mhz MOR Sideband. Cancer and Virus Specific
 Includes BX Virus Carcinoma, BY Sarcoma, Ecoli, Meningitis, Strep & Staph
 1.86, 7.27, 7.66, 7.87, 8.02, 8.45, 17.22, 20.08, 21.27, 28.16
 Dracunculiasis: 0.10, 0.57, 0.80, 54.71, 195.31, 352.50, 595.90, 619.34, 797.61, 891.27
 Dracunculosis: 0.10, 0.57, 0.80, 54.71, 195.31, 352.50, 595.90, 619.34, 797.61, 891.27
 Dressing Apraxia: 0.60, 1.00, 5.00, 247.88, 365.80, 454.37, 515.16, 689.41, 712.00, 997.87,
 Duane Retraction: 0.04, 9.46, 44.30, 194.71, 207.50, 330.00, 537.50, 605.83, 754.03, 825.31
 Duane Syndrome: 0.04, 9.46, 44.30, 194.71, 207.50, 330.00, 537.50, 605.83, 754.03, 825.31
 Dubin-Johnson Syndrome: 0.20, 0.46, 0.60, 2.50, 13.00, 35.78, 187.50, 235.00, 395.62, 805.70
 Duhring's Disease: 0.03, 0.41, 0.62, 9.35, 27.50, 229.31, 487.50, 590.00, 725.00, 925.31
 Duncan's Syndrome: 0.12, 0.35, 0.87, 7.50, 25.00, 35.68, 87.50, 93.50, 234.51, 519.34
 Duodenal Ulcer: 0.17, 0.18, 0.93, 2.50, 15.00, 20.00, 45.31, 670.00, 725.90, 825.83
 Dupuytren's Contracture: 0.07, 0.82, 5.85, 12.71, 25.40, 341.00, 415.70, 734.51, 819.34, 982.02
 Dysautonomia, Familial: 0.14, 0.25, 0.85, 5.25, 7.25, 325.00, 587.50, 745.31, 815.90, 927.00,
 Dyscalculia: 0.15, 0.23, 0.62, 0.95, 7.50, 212.85, 455.98, 557.50, 796.50, 891.50,
 Dysembryoma: 0.12, 0.90, 5.25, 27.50, 57.50, 222.53, 425.11, 571.00, 838.00, 937.41,
 Dysentery: 0.23, 0.97, 5.83, 7.25, 17.50, 67.50, 234.25, 522.53, 655.20, 751.87,
 Dyshidrosis: 0.08, 0.41, 9.80, 87.50, 202.50, 345.00, 607.50, 725.83, 850.00, 924.37
 Dyskinesia Syndromes: 0.17, 0.32, 0.95, 5.50, 32.50, 47.50, 162.12, 232.03, 397.50, 679.93

Dyslexia Symptoms: 0.18, 0.25, 5.61, 18.250, 41.50, 126.51, 325.81, 472.00, 538.10, 614.01
 Dyslipidemias: 0.07, 0.23, 0.97, 14.03, 32.50, 72.91, 135.34, 497.50, 675.00, 954.37
 Dyslipoproteinemias: 0.07, 0.23, 0.97, 14.03, 32.50, 72.91, 135.34, 497.50, 675.00, 954.37
 Dysmetria: 0.10, 0.83, 10.89, 2.50, 52.50, 87.50, 95.19, 214.35, 552.59, 719.68,
 Dysmorphophobia: 0.07, 0.57, 23.10, 50.00, 375.19, 477.50, 527.00, 667.00, 753.23, 986.22
 Dysmyelopoietic Syndromes: 0.19, 0.30, 0.80, 7.50, 27.50, 45.58, 96.50, 315.70, 419.34, 562.96
 Dysnomia: 0.52, 0.80, 7.50, 37.50, 175.33, 275.00, 379.93, 450.00, 519.68, 883.00,
 Dysostosis, Cleidocranial: 0.17, 0.52, 0.62, 0.85, 20.30, 97.50, 155.27, 562.50, 753.20, 850.00
 Dysostosis, Craniofacial: 0.09, 3.50, 12.68, 51.89, 110.30, 292.50, 452.50, 695.75, 825.29,
 953.72,
 Dyspareunia: 0.15, 0.18, 0.93, 2.75, 137.53, 263.02, 402.50, 571.15, 796.53, 825.34,
 Dyspepsia: 0.08, 0.12, 17.85, 57.71, 122.02, 241.40, 485.83, 597.54, 725.38, 851.17
 Dysphagia: 0.07, 0.22, 0.62, 2.75, 5.50, 40.00, 100.00, 522.53, 682.45, 754.19
 Dysphasia: 0.14, 0.62, 0.85, 12.85, 5.07, 453.72, 515.09, 684.81, 712.81, 993.41,
 Dysplasia, Arteriohepatic: 0.08, 0.80, 0.95, 22.50, 57.50, 175.00, 419.34, 563.19, 813.96, 983.17
 Dyspraxia: 0.60, 1.00, 5.00, 247.88, 365.80, 454.37, 515.16, 689.41, 712.00, 997.87,
 Dysthymic Disorder: 0.16, 0.55, 1.85, 8.250, 27.30, 57.50, 72.50, 207.50, 412.34, 607.00,
 Dystonia: 0.08, 0.50, 0.83, 11.70, 58.87, 330.21, 417.32, 653.02, 822.01, 971.32
 Dystrophia Brevicollis Congenita: 0.03, 0.52, 0.62, 0.93, 7.50, 12.71, 85.00, 96.50, 300.00, 225.54

E

Ear Diseases: 0.55, 0.90, 5.15, 55.34, 151.09, 387.50, 452.50, 621.81, 870.53, 921.02,
 Ear Infection: 0.05, 0.37, 0.83, 2.50, 3.00, 73.30, 95.75, 175.00, 269.71, 355.08
 Eardrum Perforation: 0.06, 0.18, 0.78, 7.50, 8.00, 55.75, 96.50, 657.11, 749.00, 987.23
 Eating Disorders: 0.14, 0.22, 0.62, 58.25, 215.50, 442.01, 537.50, 617.50, 869.71, 975.34,
 Eaton-Lambert Syndrome: 0.13, 0.32, 0.93, 2.44, 81.27, 131.61, 334.25, 415.70, 568.43, 813.96
 Ebola Virus Infections: 0.03, 0.12, 0.95, 2.50, 22.50, 51.33, 193.50, 356.72, 426.16, 567.70
 Ebstein Anomaly: 0.26, 0.65, 11.09, 5.71, 42.50, 65.83, 92.50, 234.25, 452.59, 815.87,
 EBV Infections: 0.07, 0.52, 0.70, 0.93, 372.50, 375.00, 380.00, 382.85, 519.34, 791.28
 Ecthymosis: 0.11, 0.55, 0.80, 23.50, 117.50, 252.50, 462.50, 596.50, 797.50, 975.34
 Echinococcosis: 0.12, 0.55, 5.85, 81.50, 127.55, 241.52, 471.50, 625.30, 853.00, 915.09
 Eclampsia: 0.03, 0.50, 0.85, 5.71, 7.25, 13.98, 247.50, 450.00, 695.83, 895.87,
 Ecthyma, Contagious: 0.15, 0.83, 7.62, 67.92, 197.50, 212.85, 405.00, 527.50, 716.50, 871.20
 Ectodermal Defect, Congenital: 0.13, 0.52, 0.83, 8.250, 12.53, 145.83, 262.50, 397.50, 633.91,
 825.17
 Ectodermal Dysplasia: 0.13, 0.52, 0.83, 8.250, 12.53, 145.83, 262.50, 397.50, 633.91, 825.17
 Ectoparasitic Infestations: 0.11, 1.49, 32.57, 102.25, 212.50, 432.50, 672.50, 735.34, 893.50,
 930.10
 Ectropion: 0.12, 0.35, 0.95, 7.50, 127.50, 247.50, 465.00, 596.50, 655.72, 875.34
 Eczema: 0.08, 0.41, 9.80, 87.50, 202.50, 345.00, 607.50, 725.83, 850.00, 924.37
 Edema: 0.07, 0.23, 8.97, 77.50, 132.50, 232.50, 431.87, 602.53, 775.30, 852.72
 Efferent Pupillary Defect: 0.02, 0.24, 1.57, 9.85, 201.75, 364.00, 423.01, 697.30, 875.93, 979.53,
 Egyptian Ophthalmia: 0.19, 0.37, 0.78, 0.95, 2.25, 5.25, 45.00, 65.75, 752.63, 924.37
 Ehlers-Danlos Syndrome: 0.15, 0.18, 0.93, 2.75, 125.34, 246.20, 405.00, 731.50, 826.50, 921.34
 Ehrlichiosis: 0.08, 0.12, 0.85, 58.87, 224.03, 410.20, 585.83, 626.07, 725.34, 826.90,
 Eisenmenger Complex: 0.02, 0.24, 0.70, 0.87, 2.50, 17.50, 75.34, 197.50, 315.70, 419.34
 Eisenmenger Syndrome: 0.02, 0.24, 0.70, 0.87, 2.50, 17.50, 75.34, 197.50, 315.70, 419.34
 Ekblom Syndrome: 0.16, 0.57, 7.78, 23.97, 125.95, 327.50, 422.50, 590.00, 715.70, 836.42,
 Elaeophoriosis: 0.19, 0.18, 0.73, 7.50, 68.00, 115.44, 322.50, 545.43, 612.37, 779.93,
 Electron Transport Chain Def: 0.16, 0.35, 0.93, 2.50, 215.61, 355.68, 419.34, 651.10, 723.03,
 868.43
 Elfin Facies Syndrome: 0.14, 0.41, 8.00, 30.00, 57.50, 125.00, 357.77, 689.93, 750.00, 934.25
 Ellis-Van Creveld Syndrome: 0.18, 0.62, 0.93, 9.50, 17.51, 162.81, 292.10, 317.30, 433.95,
 805.19

Embolism, Cholesterol: 0.05, 0.57, 0.92, 2.53, 12.34, 53.02, 78.30, 158.30, 257.02, 410.00
 Embryopathies: 0.09, 0.37, 0.91, 128.250, 236.50, 302.27, 491.61, 651.02, 708.257, 879.21,
 Emesis: 0.19, 4.21, 68.250, 97.50, 202.77, 478.00, 592.58, 604.13, 712.23, 892.00
 Emetophobia: 0.08, 0.62, 0.87, 5.81, 225.00, 423.07, 572.00, 627.33, 841.12, 903.91
 Empysema, Pulmonary: 0.55, 0.41, 0.62, 1.97, 7.50, 15.93, 67.50, 209.31, 345.69, 502.51,
 Empty Sella Syndrome: 0.12, 9.55, 55.85, 102.50, 192.50, 247.50, 472.50, 525.37, 650.00, 974.50
 Empty Sella Primary: 0.12, 9.55, 55.85, 102.50, 192.50, 247.50, 472.50, 525.37, 650.00, 974.50
 Empty Sella Secondary: 0.12, 9.55, 55.85, 102.50, 192.50, 247.50, 472.50, 525.37, 650.00,
 974.50
 Empyema, Gallbladder: 0.08, 0.52, 0.62, 9.00, 13.39, 42.50, 210.50, 475.19, 527.00, 661.71,
 Empyema, Pleural: 0.11, 0.55, 0.80, 5.15, 151.34, 252.50, 562.50, 696.50, 797.50, 822.53,
 Empyema, Thoracic: 0.11, 0.55, 0.80, 5.15, 151.34, 252.50, 562.50, 696.50, 797.50, 822.53,
 Encephalitis: 0.03, 0.50, 0.83, 5.71, 79.30, 192.50, 467.50, 652.20, 802.51, 912.52,
 Encephalitis Periaxialis: 0.25, 0.78, 0.93, 10.89, 7.50, 95.90, 322.53, 415.70, 562.91, 742.06,
 Encephalitis, Arbovirus: 0.15, 0.23, 0.60, 0.95, 7.50, 150.89, 455.34, 527.50, 896.50, 917.20
 Encephalitis, Epidemic: 0.15, 0.23, 0.60, 0.95, 7.50, 150.89, 455.34, 527.50, 896.50, 917.20
 Encephalitis, Herpes Simplex: 0.05, 0.97, 5.83, 7.50, 12.33, 113.23, 425.00, 571.00, 865.83,
 937.41,
 Encephalitis, Japanese: 0.15, 0.23, 0.60, 0.95, 7.50, 150.89, 455.34, 527.50, 896.50, 917.20
 Encephalitis, St. Louis: 0.15, 0.23, 0.60, 0.95, 7.50, 150.89, 455.34, 527.50, 896.50, 917.20
 Encephalocele: 0.13, 0.57, 0.78, 0.97, 2.50, 87.50, 323.98, 665.70, 822.70, 906.07
 Encephalomyelitis: 0.08, 0.46, 3.29, 7.50, 117.50, 327.50, 452.50, 662.02, 896.50, 981.00,
 Encephalomyelitis, Myalgic: 0.05, 0.23, 0.95, 12.33, 22.50, 45.91, 72.50, 92.50, 347.51, 821.00,
 Encephalomyelitis, Subacute N.: 0.46, 0.95, 7.50, 25.54, 15.69, 40.00, 60.00, 125.00, 300.00,
 527.81
 Encephalopathy, Binswanger: 0.06, 0.26, 0.65, 5.71, 7.00, 42.50, 92.50, 478.250, 527.00, 667.00
 Encephalopathy, Hypoxic: 0.15, 0.18, 0.80, 5.50, 17.50, 32.50, 151.27, 257.46, 413.91, 692.27
 Encephalopathy: 0.46, 0.95, 7.50, 25.54, 15.69, 40.00, 60.00, 125.00, 300.00, 527.81
 Encephalopathy, Wernicke: 0.23, 0.95, 12.85, 25.05, 97.50, 110.25, 229.32, 536.42, 650.00,
 752.63,
 Enchondroma: 0.06, 0.25, 0.83, 96.50, 375.19, 450.00, 517.50, 687.62, 712.00, 992.00,
 Enchondroma, Multiple: 0.15, 0.18, 0.87, 15.83, 23.21, 212.53, 247.58, 465.34, 695.02, 792.51
 Enchondromatosis: 0.15, 0.18, 0.87, 15.83, 23.21, 212.53, 247.58, 465.34, 695.02, 792.51
 Enchondrosis, Multiple: 0.15, 0.18, 0.87, 15.83, 23.21, 212.53, 247.58, 465.34, 695.02, 792.51
 Encopresis: 0.55, 0.57, 0.83, 7.50, 10.89, 40.00, 119.34, 275.34, 425.83, 571.00, 868.00, 932.00,
 Endocarditis, Bacterial: 0.13, 0.57, 0.78, 12.27, 68.29, 135.25, 272.72, 425.53, 733.91, 836.42,
 Endocrine Cancer : 0.14, 0.46, 0.75, 0.85, 96.50, 355.72, 434.15, 571.00, 839.00, 932.00,
 Endocrine Diseases: 0.28, 0.62, 0.81, 2.10, 33.00, 47.50, 117.50, 396.50, 655.72, 825.54
 Endodontics: 0.02, 0.12, 0.95, 13.39, 22.50, 51.30, 261.02, 491.51, 619.34, 875.35,
 Endometrial Cancer: 0.07, 0.18, 0.60, 14.97, 135.71, 255.50, 421.02, 693.50, 775.54, 878.250,
 Endometrioma: 0.03, 0.25, 0.73, 12.85, 7.50, 35.51, 62.58, 434.35, 672.91, 924.37,
 Endometriosis: 0.03, 0.25, 0.73, 12.85, 7.50, 35.51, 62.58, 125.35, 672.91, 924.37,
 Endophthalmitis: 0.07, 0.46, 0.60, 0.95, 10.53, 32.50, 387.50, 595.54, 732.41, 925.35,
 Endoscopy: 0.07, 0.46, 3.21, 5.17, 17.50, 127.50, 351.21, 611.00, 706.50, 921.20,
 End-Stage Renal Disease: 0.13, 0.18, 0.65, 0.97, 7.50, 11.95, 40.00, 150.00, 524.94, 689.93
 Enlarged Heart: 0.13, 0.26, 23.80, 135.60, 390.00, 404.37, 515.16, 687.62, 712.81, 992.00,
 Enlarged Liver: 0.02, 0.50, 0.97, 2.25, 12.85, 15.22, 42.50, 90.00, 322.06, 326.16,
 Enteric Fever: 0.13, 0.40, 0.87, 43.20, 92.50, 310.25, 479.50, 527.00, 789.00, 985.67
 Enteritis, Granulomatous: 0.03, 0.41, 0.62, 0.95, 7.50, 25.75, 87.50, 480.00, 525.29, 825.00
 Enteritis, Pseudomembranous: 0.03, 0.41, 0.62, 0.95, 7.50, 25.75, 87.50, 480.00, 525.29, 825.00
 Enteritis, Regional: 0.03, 0.41, 0.62, 0.95, 7.50, 25.75, 87.50, 480.00, 525.29, 825.00
 Enterocoele: 0.14, 0.22, 0.73, 13.39, 5.58, 150.00, 475.85, 736.42, 819.34, 915.70
 Enterocolitis: 0.28, 0.75, 0.81, 0.98, 107.41, 128.31, 176.21, 517.10, 609.42, 717.21
 Enthesopathy: 0.13, 0.23, 0.62, 0.95, 7.50, 68.250, 232.50, 551.10, 779.23, 839.43,
 Entomophthoramycosis: 0.14, 0.49, 0.73, 0.95, 97.50, 175.33, 476.50, 527.00, 667.00, 752.70,
 Entrapment Neuropathies: 0.02, 0.24, 0.85, 2.50, 5.25, 72.50, 196.50, 375.91, 456.72, 880.00

Entrapment Neuropathy: 0.03, 0.65, 12.33, 30.00, 182.23, 225.17, 534.50, 667.00, 742.00, 986.22
 Entropion: 0.15, 0.18, 0.87, 5.71, 27.50, 223.54, 245.54, 262.02, 692.33, 892.50
 Enoresis: 0.13, 0.24, 0.78, 0.90, 13.39, 39.00, 96.50, 250.00, 476.50, 527.00,
 Eosinophilia: 0.02, 0.12, 0.95, 12.33, 82.50, 152.00, 362.02, 604.00, 713.34, 823.58
 Eosinophilia, Tropical: 0.02, 0.12, 0.95, 12.33, 82.50, 152.00, 362.02, 604.00, 713.34, 823.58
 Eosinophilia-Myalgia: 0.02, 0.12, 0.95, 12.33, 82.50, 152.00, 362.02, 604.00, 713.34, 823.58
 Ependymoma: 0.07, 0.18, 6.75, 40.87, 172.69, 201.25, 421.50, 597.50, 835.35, 923.07,
 Ependymoma, Myxopapillary: 0.07, 0.18, 6.75, 40.87, 172.69, 201.25, 421.50, 597.50, 835.35,
 923.07,
 Ependymoma, Papillary: 0.07, 0.18, 6.75, 40.87, 172.69, 201.25, 421.50, 597.50, 835.35, 923.07,
 Eperythrozoonosis: 0.19, 0.40, 0.95, 322.85, 323.90, 323.50, 342.75, 346.00, 349.30, 923.01
 Epicondylitis, Lateral H.: 0.08, 7.25, 50.00, 62.50, 93.50, 322.53, 475.03, 527.00, 667.00, 987.23
 Epidemic Neurolabyrinthitis: 0.03, 0.18, 0.65, 0.93, 10.89, 5.50, 93.50, 210.50, 424.37, 978.05
 Epidermal Cyst: 0.12, 0.25, 8.62, 17.25, 82.50, 115.87, 325.00, 491.51, 673.35, 874.54,
 Epidermoid Cyst: 0.12, 0.25, 8.62, 17.25, 82.50, 115.87, 325.00, 491.51, 673.35, 874.54,
 Epidermolysis Bullosa: 0.13, 0.23, 0.62, 48.91, 137.50, 295.50, 413.93, 653.02, 876.29, 924.37
 Epidermophytosis: 0.05, 0.41, 22.50, 57.50, 325.16, 476.50, 527.00, 667.00, 749.00, 986.22
 Epididymitis: 0.02, 0.12, 0.95, 13.61, 52.50, 150.00, 463.04, 633.25, 723.53, 855.35
 Epiglottitis: 0.07, 0.46, 0.60, 0.95, 11.09, 32.50, 127.50, 395.83, 619.34, 725.54,
 Epilepsy: 0.07, 0.18, 0.73, 0.87, 5.71, 7.25, 22.50, 97.50, 375.35, 500.00
 Epileptic Seizures: 0.07, 0.18, 0.73, 0.87, 5.71, 7.25, 22.50, 97.50, 375.35, 500.00,
 Epiloia: 0.08, 0.35, 5.50, 35.16, 72.50, 93.50, 525.71, 650.00, 759.83, 924.37
 Epiphora: 0.12, 0.55, 0.85, 5.50, 22.50, 35.69, 73.30, 92.50, 125.23, 527.81
 Episcleritis: 0.08, 0.35, 5.19, 55.00, 72.50, 92.50, 322.06, 475.27, 827.00, 967.00,
 Episiotomy: 0.12, 0.25, 51.62, 72.25, 105.17, 237.32, 421.51, 602.50, 725.00, 822.35,
 Epistaxis: 0.13, 0.23, 0.62, 6.95, 27.50, 85.54, 122.71, 453.02, 743.54, 836.42,
 Epithelial Neoplasms, Malignant: 0.13, 0.23, 0.73, 0.83, 5.12, 7.25, 32.50, 90.00, 175.75, 434.53,
 Epithelioma: 0.13, 0.23, 0.73, 0.83, 5.12, 7.25, 32.50, 90.00, 175.75, 434.53,
 Epithelioma, Basal Cell: 0.08, 0.12, 0.85, 5.16, 20.00, 40.00, 85.00, 97.50, 355.72, 434.50,
 515.00,
 Epstein-Barr Virus Infections: 0.07, 0.52, 0.70, 0.93, 372.50, 375.00, 380.00, 382.85, 519.34,
 791.28
 Erb Paralysis: 0.15, 0.57, 15.16, 52.50, 119.34, 357.30, 424.37, 561.93, 642.91, 930.12
 Erdheim-Chester Disease: 0.04, 1.52, 14.75, 71.87, 152.25, 217.50, 335.00, 492.50, 675.54,
 775.35
 Erectile Dysfunction: 0.08, 0.24, 0.65, 0.90, 2.50, 27.50, 55.36, 115.70, 326.07, 534.25,
 Ergot Poisoning: 0.07, 0.52, 0.68, 0.90, 2.75, 5.00, 15.36, 0.04, 325.54, 533.63
 Ergotism: 0.07, 0.52, 0.68, 0.90, 2.75, 5.00, 15.36, 0.04, 325.54, 533.63
 Erysipelas: 0.04, 0.52, 0.73, 0.87, 2.25, 17.50, 35.83, 192.50, 675.36, 826.90,
 Erythema: 0.07, 0.24, 0.65, 0.90, 2.50, 27.50, 55.54, 124.37, 475.36, 778.250,
 Erythema Infectiosum: 0.07, 0.24, 0.65, 0.90, 2.50, 27.50, 155.36, 215.70, 375.54, 522.53,
 Erythremia: 0.14, 0.22, 0.73, 13.02, 55.37, 121.20, 271.01, 694.00, 715.70, 824.37,
 Erythroderma: 0.03, 0.41, 0.62, 0.95, 7.50, 125.31, 387.50, 682.10, 822.06, 925.93,
 Erythroderma, Maculopapular: 0.08, 0.37, 0.78, 0.90, 7.52, 10.32, 140.00, 232.50, 725.47, 925.37
 Erythroderma, Sezary: 0.18, 0.30, 2.33, 17.50, 45.75, 375.17, 475.00, 527.00, 662.71, 723.01,
 Erythropoietic Porphyrria: 0.08, 0.41, 2.83, 15.25, 67.25, 221.01, 471.02, 597.52, 722.30, 822.57,
 Escherichia coli Infections: 0.16, 0.41, 0.73, 0.83, 7.50, 356.00, 393.00, 425.00, 610.50, 826.07
 Esophageal Achalasia: 0.22, 0.65, 0.83, 7.50, 120.00, 357.50, 425.36, 651.00, 754.37, 819.68
 Esophageal Atresia: 0.22, 0.75, 0.85, 10.89, 32.50, 62.03, 225.54, 410.50, 719.34, 865.36,
 Esophageal Diseases: 0.22, 0.65, 0.83, 7.50, 30.00, 57.50, 225.54, 410.50, 719.34, 865.36,
 Esophageal Reflux: 0.23, 0.62, 0.97, 7.50, 5.50, 13.93, 45.37, 95.47, 376.29, 422.53
 Esophagitis: 0.11, 0.57, 1.09, 7.50, 30.00, 37.50, 225.54, 410.50, 719.34, 865.36,
 Esophagopharyngeal Diverticulum: 0.23, 7.50, 22.50, 35.05, 95.00, 375.33, 424.37, 563.19,
 714.82, 978.05
 Esophagotracheal Fistula: 0.13, 0.40, 0.73, 5.62, 7.25, 42.50, 90.00, 479.50, 527.00, 986.22
 Esophagus, Barrett: 0.13, 0.23, 0.62, 9.97, 167.50, 325.50, 422.50, 650.00, 875.95, 919.34,

Esophoria: 0.12, 0.55, 0.95, 5.25, 25.51, 42.50, 162.52, 492.57, 675.51, 828.253
 Esotropia: 0.12, 0.55, 0.95, 5.25, 25.51, 42.50, 162.52, 492.57, 675.51, 828.253
 ESRD: 0.13, 0.18, 0.65, 0.97, 7.50, 11.95, 40.00, 150.00, 524.94, 689.93
 Essential Polyarteritis: 0.08, 0.32, 0.73, 3.87, 19.12, 159.32, 285.00, 654.03, 724.34, 933.91
 Essential Tremor: 0.11, 0.57, 81.30, 105.71, 221.50, 337.50, 570.51, 691.51, 775.48, 971.55
 Etat Marbre: 0.17, 0.32, 0.95, 5.50, 32.50, 47.50, 162.12, 232.03, 397.50, 679.93
 Eustachian Tube Dysfunction: 0.05, 0.37, 0.83, 2.50, 3.00, 73.30, 95.75, 175.00, 269.71, 355.08
 Evans Syndrome: 0.12, 0.55, 0.95, 5.17, 22.50, 142.50, 362.50, 562.50, 775.36, 924.37
 Ewing's Tumor: 0.03, 0.25, 0.78, 0.93, 7.50, 95.75, 300.00, 454.37, 615.19, 784.81,
 Exanthema Subitum: 0.07, 0.50, 0.95, 7.50, 10.53, 132.50, 242.50, 392.01, 629.26, 915.48
 Exencephaly: 0.03, 0.24, 0.85, 2.50, 5.87, 85.00, 96.50, 175.87, 357.77, 452.59
 Exfoliation Syndrome: 0.15, 0.23, 0.73, 0.85, 5.36, 147.25, 335.48, 487.50, 695.83, 875.36
 Exocrine Pancreatic Insufficiency: 0.10, 0.50, 0.68, 5.95, 35.71, 87.50, 137.50, 357.50, 596.50,
 742.06
 Exomphalos: 0.14, 0.22, 0.73, 13.39, 5.58, 150.00, 475.85, 736.42, 819.34, 915.70)
 Exomphalos-Beckwith: 0.11, 0.55, 47.50, 92.50, 375.75, 475.16, 527.00, 667.00, 752.70, 987.23
 Exophoria: 0.15, 0.23, 12.75, 38.85, 105.25, 217.25, 435.36, 617.52, 791.48, 877.91
 Exophthalmic Goiter: 0.08, 0.35, 55.61, 119.87, 232.25, 308.29, 455.52, 585.37, 697.50, 825.91
 Exostoses: 0.07, 0.50, 0.97, 9.00, 11.09, 32.50, 42.50, 190.00, 450.00, 856.72
 Exotropia: 0.15, 0.23, 12.75, 38.85, 105.25, 217.25, 435.36, 617.52, 791.48, 877.91
 Experimental Lung Inflammation: 0.05, 0.35, 0.75, 0.93, 5.71, 7.50, 345.83, 465.34, 593.50,
 725.00,
 Extracorporeal Dialysis: 0.06, 0.50, 0.87, 12.85, 27.50, 141.59, 301.23, 453.02, 783.40, 825.03
 Eye Abnormalities: 0.10, 0.50, 0.70, 2.97, 15.87, 37.50, 77.50, 157.50, 326.50, 722.01
 Eye Cancer: 0.06, 0.23, 0.73, 32.50, 90.00, 175.00, 434.51, 653.69, 753.07, 922.53
 Eye Hemorrhage: 0.03, 0.23, 0.73, 0.80, 12.69, 5.17, 32.50, 93.50, 175.00, 526.07
 Eye Infections: 0.11, 0.35, 0.70, 0.95, 7.50, 8.00, 30.00, 90.00, 322.53, 534.25,
 Eye Movement Disorders: 0.17, 0.32, 0.95, 5.50, 32.50, 47.50, 162.12, 232.03, 397.50, 679.93

F

Fabry Disease: 0.07, 0.22, 0.73, 2.50, 5.25, 50.00, 275.36, 536.42, 655.20, 755.49
 Facial Hemiatrophy: 0.10, 0.50, 0.70, 0.97, 5.83, 17.50, 87.50, 157.50, 596.50, 857.77
 Facial Myokymia: 0.08, 0.32, 0.610, 2.27, 44.25, 115.71, 255.48, 485.00, 697.50, 856.72
 Facial Nerve Diseases: 0.08, 0.32, 0.610, 2.27, 44.25, 115.71, 255.48, 485.00, 697.50, 856.72
 Facial Neuralgia: 0.60, 0.87, 2.25, 5.17, 55.83, 115.71, 255.48, 485.00, 697.50, 856.72
 Facial Neuropathy: 0.08, 0.32, 0.610, 2.27, 44.25, 115.71, 255.48, 485.00, 697.50, 856.72
 Facial Pain Syndromes: 0.60, 0.87, 2.25, 5.17, 55.83, 115.71, 255.48, 485.00, 697.50, 856.72
 Facial Palsy: 0.08, 0.32, 0.610, 2.27, 44.25, 115.71, 255.48, 485.00, 697.50, 856.72
 Facial Paralysis: 0.08, 0.32, 0.610, 2.27, 44.25, 115.71, 255.48, 485.00, 697.50, 856.72
 Facial Recognition Agnosia: .24, 0.73, 0.87, 7.50, 30.00, 67.50, 95.90, 92.50, 524.37, 650.00
 Factor IX Deficiency: 0.06, 0.23, 0.97, 7.50, , 175.20, 212.97, 321.51, 471.21, 647.07, 815.56,
 Factor V Deficiency: 0.04, 0.32, 0.62, 0.97, 5.00, 22.50, 60.00, 90.00, 325.36, 863.65,
 Factor V Leiden: 0.07, 0.52, 30.00, 47.50, 150.00, 225.16, 476.50, 527.00, 663.71, 742.00,
 Factor VII Deficiency: 0.08, 0.22, 0.73, 2.50, 5.71, 50.00, 322.53, 415.70, 566.41, 707.26,
 Factor VIII Deficiency: : 0.05, 0.46, 3.80, 18.89, 175.20, 212.97, 321.51, 471.21, 647.07, 815.56,
 Factor X Deficiency: 0.04, 0.24, 0.65, 5.48, 67.25, 177.20, 252.50, 562.50, 793.50, 814.50
 Factor XI Deficiency: 0.10, 0.26, 0.68, 7.50, 11.09, 45.00, 325.43, 515.70, 682.45, 755.49
 Factor XII Deficiency: 0.05, 0.12, 0.60, 0.87, 2.25, 45.00, 325.43, 515.70, 682.45, 755.49
 Familial Chronic Pemphigus: 0.19, 0.57, 1.12, 7.50, 27.50, 42.50, 96.50, 325.43, 415.70, 562.91
 Familial Juvenile Parkinsonism: 0.57, 0.78, 0.90, 5.25, 7.00, 115.71, 255.83, 485.43, 692.50,
 825.00
 Familial Mediterranean Fever: 0.16, 0.57, 0.95, 5.25, 37.25, 132.50, 237.50, 522.53, 675.43,
 819.34,

Familial Motor Neuron Disease: 0.19, 0.57, 1.12, 7.50, 27.50, 42.50, 96.50, 325.43, 415.70, 562.97
 Familial Tremor: 0.11, 0.57, 81.30, 105.71, 221.50, 337.50, 570.51, 691.51, 775.48, 971.55
 Fanconi Anemia: 0.05, 0.41, 1.29, 5.43, 7.25, 125.44, 467.50, 605.91, 702.50, 815.43,
 Fasciculation: 0.10, 0.26, 0.68, 9.70, 13.52, 45.00, 352.93, 496.01, 682.45, 755.49,
 Fasciitis: 0.05, 0.12, 0.60, 3.87, 72.25, 125.43, 387.50, 525.91, 712.50, 825.44,
 Fasciitis, Necrotizing: 0.16, 0.57, 0.95, 3.87, 72.25, 125.43, 387.50, 525.91, 712.50, 825.44
 Fascioliasis: 0.05, 0.41, 1.00, 5.75, 7.25, 15.91, 173.30, 435.44, 792.50, 915.70,
 Fatal Familial Insomnia: 0.26, 0.38, 0.89, 6.31, 11.59, 48.90, 181.28, 327.18, 433.83, 509.21
 Fatigue: 0.04, 0.25, 0.95, 7.50, 12.85, 29.03, 157.50, 381.02, 595.42, 875.00,
 Fatigue Syndrome, Chronic: 0.05, 0.23, 0.95, 12.33, 22.50, 45.91, 72.50, 92.50, 347.51, 821.00,
 Fatty Acid Oxidation Disorders: 0.02, 0.52, 0.73, 2.25, 5.43, 45.44, 269.71, 534.25, 682.45, 751.87,
 Fatty Liver: 0.04, 0.49, 0.78, 7.50, 8.00, 15.43, 62.50, 325.00, 515.70, 655.20
 Fatty Tumor: 0.02, 0.50, 0.87, 172.50, 207.50, 315.23, 425.62, 691.22, 735.54, 962.07,
 Favism: 0.11, 0.24, 0.65, 0.83, 2.50, 27.50, 55.37, 87.50, 125.52, 322.06
 Fazio-Londe Syndrome: 0.07, 0.22, 0.62, 2.50, 5.50, 40.00, 475.03, 527.00, 667.00, 742.00
 Fecal Incontinence: 0.13, 0.35, 0.85, 5.75, 17.50, 42.50, 221.02, 425.43, 771.00, 815.91
 Feltz Syndrome: 0.19, 1.00, 2.80, 17.50, 398.40, 225.00, 510.25, 682.02, 759.83, 932.41
 Fetal diseases (General): 0.09, 0.37, 0.91, 128.250, 236.50, 302.27, 491.61, 651.02, 708.257, 879.21,
 Fever: 0.12, 0.23, 0.83, 5.50, 13.93, 12.71, 92.50, 376.29, 519.34, 652.43
 Fever Blister: 0.11, 0.55, 1.23, 5.58, 27.50, 291.25, 293.05, 292.00, 345.50, 824.37
 Fibrinogen Deficiency: 0.15, 0.18, 2.50, 322.06, 458.250, 515.05, 684.81, 712.42, 995.38,
 Fibrocystic Breast Disease: 0.04, 0.25, 0.97, 9.00, 73.89, 123.20, 257.51, 302.58, 592.49, 875.43
 Fibrocystic Mastopathy: 0.04, 0.25, 0.97, 9.00, 73.89, 123.20, 257.51, 302.58, 592.49, 875.43
 Fibrodysplasia O.P.: 0.23, 1.18, 2.26, 13.58, 308.49, 425.08, 511.75, 608.02, 715.83, 822.41
 Fibroid: 0.85, 0.98, 1.80, 17.53, 213.23, 321.29, 423.69, 597.50, 862.50, 915.54
 Fibroid Tumor: 0.85, 0.98, 1.80, 17.53, 213.23, 321.29, 423.69, 597.50, 862.50, 915.54
 Fibroid Uterus: 0.85, 0.98, 1.80, 17.53, 213.23, 321.29, 423.69, 597.50, 862.50, 915.54
 Fibroids, Uterine: 0.85, 0.98, 1.80, 17.53, 213.23, 321.29, 423.69, 597.50, 862.50, 915.54
 Fibroma, Shope: 0.07, 0.35, 25.40, 50.00, 60.00, 150.00, 475.11, 527.00, 667.00, 987.23
 Fibroma, Uterine: 0.85, 0.98, 1.80, 17.53, 213.23, 321.29, 423.69, 597.50, 862.50, 915.54
 Fibromatosis, Aggressive: 0.05, 0.23, 0.95, 13.39, 121.59, 285.43, 315.91, 472.50, 612.50, 930.00
 Fibromatosis, Juvenile Hyaline: 0.05, 0.23, 0.95, 10.53, 32.51, 62.48, 145.44, 372.50, 522.50, 792.30
 Fibromuscular Dysplasia: 0.02, 0.52, 0.75, 2.75, 5.25, 47.50, 275.00, 424.37, 560.00, 815.96
 Fibromyalgia: 0.04, 0.49, 0.78, 7.50, 118.00, 215.43, 362.51, 422.06, 608.41, 751.20
 Fibromyoma: (0.85, 0.98, 1.80, 17.53, 213.23, 321.29, 423.69, 597.50, 862.50, 915.54
 Fibrosis: 0.08, 0.55, 0.57, 7.50, 8.00, 12.69, 140.00, 363.02, 492.53, 912.48,
 Fibrosis, Liver: 0.11, 0.55, 0.95, 5.50, 17.50, 37.50, 162.50, 383.50, 421.00, 645.25,
 Fibrositis: 0.04, 0.49, 0.78, 7.50, 118.00, 215.43, 362.51, 422.06, 608.41, 751.20
 Fibrous Dysplasia of Bone: 0.13, 0.57, 0.78, 0.90, 2.25, 144.90, 323.72, 602.53, 918.28
 Fibrous Dysplasia, Polyostotic: 0.20, 0.46, 0.60, 2.25, 12.85, 144.90, 323.72, 602.53, 918.28
 Fifth Disease: 0.07, 0.24, 0.65, 0.90, 2.50, 27.50, 155.36, 215.70, 375.54, 522.53,
 Filariasis: 0.19, 0.18, 0.73, 7.50, 68.00, 115.44, 322.50, 545.43, 612.37, 779.93,
 Filarioidea Infections: 0.19, 0.18, 0.73, 7.50, 68.00, 115.44, 322.50, 545.43, 612.37, 779.93,
 Finger Agnosia: 0.12, 5.62, 67.50, 93.50, 222.70, 425.00, 522.53, 689.93, 752.63, 923.70
 Fisher Syndrome: 0.03, 0.12, 0.93, 7.50, 132.31, 247.52, 362.54, 596.52, 695.61, 819.34
 Fissure in Ano: 0.05, 0.60, 2.25, 7.50, 97.50, 475.00, 527.00, 667.00, 752.70, 986.22
 Fistula: 0.13, 0.25, 0.62, 5.75, 17.25, 37.30, 129.56, 345.43, 415.70, 682.02
 Floaters: 0.13, 0.35, 0.85, 5.43, 17.50, 42.50, 236.42, 478.250, 527.00, 667.00
 Floppy Mitral Valve: 0.04, 0.24, 49.71, 132.85, 235.51, 321.51, 405.62, 592.52, 654.32, 779.50,
 Follicle Stimulating Hormone: 0.13, 0.35, 0.70, 0.85, 5.79, 77.25, 130.00, 296.50, 625.58, 915.70
 Food Poisoning: 0.12, 0.23, 0.83, 5.50, 12.71, 83.93, 192.50, 475.44, 624.37, 882.45
 Foot and Mouth Disease: 0.12, 0.55, 0.85, 72.50, 125.75, 375.19, 477.50, 527.00, 667.00, 752.70,

Foot Deformities: 0.92, 32.75, 150.01, 293.70, 329.05, 415.84, 423.47, 472.12, 512.14, 629.90,
 Forestier-Certonciny Syndrome: 0.17, 0.55, 0.95, 5.71, 13.93, 137.50, 262.50, 497.50, 626.07,
 822.53,
 Foster-Kennedy Syndrome: 0.04, 0.18, 0.70, 2.25, 5.29, 47.50, 275.52, 425.29, 571.00, 813.00
 Fournier Disease: 0.08, 0.55, 0.57, 7.50, 18.00, 121.09, 242.90, 360.00, 596.50, 975.43
 Fournier's Gangrene: 0.08, 0.55, 0.57, 7.50, 18.00, 121.09, 242.90, 360.00, 596.50, 975.43
 Fragile X Syndrome: 0.23, 0.62, 0.95, 7.50, 5.50, 33.98, 145.43, 295.30, 375.43, 522.53
 Fragilitas Ossium: 0.20, 0.12, 0.62, 112.50, 230.89, 412.50, 615.00, 752.50, 802.50, 925.52
 Frambesia: 0.57, 5.00, 32.50, 50.00, 90.00, 319.34, 522.53, 689.93, 752.63, 910.25
 FRAXA Syndrome: 0.23, 0.62, 0.95, 7.50, 5.50, 33.98, 145.43, 295.30, 375.43, 522.53
 Freckle, Melanotic: 0.06, 0.37, 0.87, 7.50, 8.00, 62.50, 95.56, 325.87, 473.00, 742.06
 Freckles: 0.03, 0.12, 0.93, 7.50, 30.00, 147.50, 262.50, 315.61, 505.68, 756.50,
 Freeman-Sheldon Syndrome: 0.19, 0.52, 0.68, 0.80, 2.50, 5.17, 15.00, 42.50, 92.50, 325.43,
 Freiberg's Disease: 0.17, 0.52, 0.73, 0.95, 2.25, 17.50, 35.91, 72.50, 90.00, 275.37,
 Friedreich Ataxia: 0.16, 0.49, 0.73, 0.95, 5.26, 7.25, 12.71, 92.50, 275.00, 425.43,
 Friedreich Disease: 0.16, 0.49, 0.73, 0.95, 5.26, 7.25, 12.71, 92.50, 275.00, 425.43,
 Frigidity: 0.12, 0.58, 38.00, 53.77, 202.00, 390.61, 502.36, 581.26, 638.19, 708.92,
 Frontal Encephalocele: 0.13, 0.57, 0.78, 0.97, 2.50, 87.50, 323.98, 665.70, 822.70, 906.07
 Frontal Region Trauma: 0.13, 0.23, 1.60, 8.253, 17.50, 72.53, 155.29, 396.50, 437.48, 828.257,
 Frontotemporal Lobar Degen.: 0.06, 0.26, 0.65, 5.15, 7.00, 42.50, 92.50, 475.95, 527.00, 661.71,
 Fucosidase Deficiency Disease: 0.05, 0.24, 0.68, 0.95, 2.50, 7.50, 32.50, 96.50, 275.47, 522.53
 Fucosidosis: 0.05, 0.24, 0.68, 0.95, 2.50, 7.50, 32.50, 96.50, 275.47, 522.53
 Fugue: 0.11, 0.49, 0.97, 17.30, 29.50, 422.50, 602.50, 715.31, 803.50, 924.37,
 Fumarylacetoacetase Deficiency: 0.05, 0.35, 0.68, 2.50, 5.50, 35.16, 93.50, 682.45, 752.63,
 910.25
 Fungus Diseases: 0.17, 0.22, 0.93, 2.75, 27.50, 132.50, 255.58, 475.85, 724.94, 825.87
 Funnel Chest: 0.13, 0.23, 0.73, 0.80, 5.25, 7.25, 35.37, 95.91, 215.50, 510.00
 Furunculosis: 0.20, 0.46, 0.60, 2.25, 12.85, 27.50, 42.50, 96.50, 236.42, 455.21
 Fusobacterium Infections: 0.19, 0.18, 0.75, 9.00, 11.09, 22.50, 47.50, 115.70, 377.91, 470.12

G

G(M2) Gangliosidosis, Type I: 0.20, 0.12, 27.50, 47.50, 96.50, 275.03, 534.25, 691.27, 753.07,
 927.10,
 G(M2) Gangliosidosis, Type II: 0.17, 0.55, 0.95, 5.15, 13.98, 137.50, 362.50, 697.50, 775.00,
 922.53,
 Gait Disorders, Neurologic: 0.13, 0.25, 0.62, 10.89, 2.75, 25.26, 125.37, 245.47, 393.50, 505.10,
 Galactokinase Deficiency: 0.11, 0.24, 0.65, 0.83, 2.50, 127.50, 255.47, 387.50, 696.50, 825.91
 Galactorrhea: 0.19, 0.30, 0.62, 7.50, 8.00, 2.50, 32.50, 55.23, 150.00, 325.54
 Galactose-1-Phosphate U.T.D.: 0.11, 0.24, 0.65, 0.83, 2.50, 127.50, 255.47, 387.50, 696.50,
 825.91
 Galactosemias: 0.11, 0.24, 0.65, 0.83, 2.50, 127.50, 255.47, 387.50, 696.50, 825.91
 Galactosylceramidase Deficiency: 0.16, 0.55, 0.85, 2.50, 5.50, 27.50, 37.50, 123.01, 327.23,
 533.69
 Gallbladder Diseases: 0.12, 0.55, 0.95, 5.37, 22.50, 42.50, 162.50, 292.50, 442.20, 524.37
 Gallbladder Inflammation: 0.08, 0.52, 0.62, 9.00, 13.39, 42.50, 210.50, 475.19, 527.00, 661.71,
 Gammopathy, Monoclonal: 0.13, 0.40, 0.68, 0.80, 5.26, 72.50, 135.47, 296.50, 556.72, 879.93
 Gammopathy, Monoclonal: 0.13, 0.40, 0.68, 0.80, 5.26, 72.50, 135.47, 296.50, 556.72, 879.93
 Ganglioside Sialidase Deficiency: 0.20, 0.25, 0.65, 2.50, 3.00, 7.50, 96.50, 326.16, 534.25,
 652.43,

Gangliosidosis G(M2), Type I:.20, 0.12, 27.50, 47.50, 96.50, 275.03, 534.25, 691.27, 753.07, 927.10,
 Gangliosidosis G(M2), Type II: 0.17, 0.55, 0.95, 5.15, 13.98, 137.50, 362.50, 697.50, 775.00, 922.53,
 Gangliosidosis, B Variant:.20, 0.12, 27.50, 47.50, 96.50, 275.03, 534.25, 691.27, 753.07, 927.10,
 Gangrene: 0.07, 0.50, 0.95, 7.50, 13.52, 132.50, 342.50, 490.00, 696.50, 796.50,
 Gardner Syndrome: 0.05, 0.52, 0.78, 10.47, 5.58, 32.50, 65.68, 149.21, 275.67, 375.68,
 Gasser's Syndrome: 0.05, 0.18, 4.82, 65.00, 110.25, 332.41, 517.50, 684.81, 712.23, 992.00
 Gastric Stasis: 0.17, 0.52, 0.75, 0.95, 2.25, 17.50, 135.37, 385.91, 591.00, 722.53,
 Gastritis: 0.15, 0.23, 0.73, 0.85, 5.26, 127.25, 335.91, 487.50, 692.47, 752.01,
 Gastritis, Hypertrophic:: 0.10, 0.50, 0.68, 10.09, 14.28, 17.50, 237.50, 517.50, 696.50, 816.50,
 Gastroduodenal Ulcer: 0.13, 0.49, 0.62, 9.93, 43.39, 105.67, 232.50, 342.52, 625.35, 975.54,
 Gastroenteritis: 0.10, 0.50, 0.68, 0.95, 5.75, 17.50, 237.50, 517.50, 696.50, 816.50,
 Gastroesophageal Reflux: 0.23, 0.62, 0.97, 7.50, 5.50, 13.93, 45.37, 95.47, 376.29, 422.53
 Gastrointestinal Cancer: 0.03, 2.12, 0.93, 2.50, 15.69, 115.90, 434.50, 540.0, 670.00, 790.00
 Gastrointestinal Disease: 0.02, 0.52, 0.70, 0.90, 2.50, 5.25, 15.47, 142.50, 292.50, 821.06
 Gastrointestinal Hemorrhage: 0.05, 0.52, 0.71, 0.93, 2.56, 33.18, 215.47, 402.53, 592.50, 7325.37
 Gastrointestinal Stromal Tumors: 0.07, 0.52, 0.70, 0.95, 2.50, 3.00, 125.91, 347.50, 492.50, 675.47
 Gastrointestinal Post Surgery: 0.03, 0.50, 0.93, 2.50, 119.00, 417.50, 545.31, 673.30, 796.50, 825.00
 Gastroparesis: 0.17, 0.52, 0.75, 0.95, 2.25, 17.50, 135.37, 385.91, 591.00, 722.53,
 Gastrochisis: 0.16, 0.49, 0.73, 0.95, 12.69, 5.26, 12.71, 92.50, 269.71, 475.47
 Gaucher Disease: 0.05, 0.24, 0.70, 0.95, 2.50, 7.50, 32.50, 125.37, 319.34, 519.34
 Gelineau Syndrome: 0.14, 0.57, 0.73, 7.50, 2.50, 50.00, 187.50, 455.30, 672.23, 775.87,
 General Fibrosis Syndrome: 0.08, 0.55, 0.57, 7.50, 8.00, 12.69, 140.00, 363.02, 492.53, 912.48,
 Genuculate Ganglionitis: 0.08, 0.32, 0.610, 2.27, 44.25, 115.71, 255.48, 485.00, 697.50, 856.72
 Genuculate Herpes Zoster: 0.12, 0.45, 0.90, 5.91, 137.50, 372.50, 416.60, 420.20, 418.00, 824.37
 Genital Diseases, Female: 0.08, 0.35, 0.60, 0.87, 2.25, 5.00, 55.47, 172.50, 397.50, 796.50
 Genital Diseases, Male: 0.08, 0.35, 0.60, 0.87, 2.25, 5.00, 55.47, 329.88, 401.22, 721.50
 Geographic Tongue: 0.03, 0.12, 0.60, 0.93, 2.25, 217.50, 387.50, 475.00, 575.52, 726.90
 German Measles: 0.07, 0.24, 0.60, 7.22, 132.25, 427.50, 555.95, 690.00, 875.00, 936.42,
 Germinoblastoma: Lymphoma: 0.41, 0.93, 2.75, 17.50, 35.67, 87.50, 93.50, 236.42, 434.00, 519.34
 Gerstmann-Straussler Syndrome: 0.06, 0.26, 0.68, 7.50, 10.53, 45.37, 96.50, 536.42, 655.20, 751.87
 Gerstmann-Straussler-Scheinker: 0.06, 0.26, 0.68, 7.50, 10.53, 45.37, 96.50, 536.42, 655.20, 751.87
 Gestational Diabetes: 0.15, 0.89, 12.70, 77.00, 134.20, 235.87, 312.50, 420.35, 465.30, 872.90,
 Giant Cell Arteritis: 0.13, 0.23, 0.75, 0.80, 5.25, 7.25, 35.00, 95.47, 226.32, 422.53
 Giant Cell Glioblastoma: 0.07, 0.41, 0.73, 0.85, 7.50, 20.00, 57.50, 150.00, 225.37, 342.06,
 Giant Intracranial Aneurysm: 0.08, 0.24, 0.57, 7.50, 10.72, 36.21, 142.50, 321.00, 415.70, 775.68
 Giant Lymph Node Hyperplasia: 0.04, 0.50, 0.70, 0.97, 5.75, 7.50, 37.50, 96.50, 225.91, 425.37
 Giant Platelet Syndrome: 0.07, 0.50, 0.97, 9.00, 12.33, 32.50, 142.50, 320.00, 425.87, 525.56
 Giardiasis: 0.05, 0.35, 0.60, 0.87, 2.25, 5.29, 55.47, 97.50, 324.37, 425.52
 Giedion-Langer Syndrome: 0.08, 0.35, 0.75, 7.50, 32.58, 174.50, 407.50, 632.00, 723.54, 885.54
 Gilbert Disease: 0.07, 0.32, 0.62, 0.85, 5.00, 22.50, 60.00, 352.93, 422.53, 563.19,
 Gilles de la Tourette's: 0.16, 0.23, 12.85, 55.75, 125.00, 210.50, 479.93, 593.20, 761.85, 987.23
 Gingivitis: 0.07, 0.12, 0.60, 0.87, 2.25, 22.50, 187.50, 396.50, 587.50, 696.50
 GIST: 0.03, 2.12, 0.93, 2.50, 15.69, 115.90, 434.50, 540.0, 670.00, 790.00
 Glanders: 0.07, 0.12, 0.75, 0.93, 12.33, 22.50, 57.50, 92.50, 324.37, 225.00,
 Glandular Fever: 0.08, 0.35, 0.60, 0.80, 212.03, 305.21, 451.27, 565.61, 690.00, 826.32
 Glanzmann Thrombasthenia: 0.10, 0.52, 0.78, 5.25, 22.50, 47.50, 100.00, 342.06, 475.16, 527.00,
 Glaucoma: 0.16, 0.55, 0.95, 5.29, 7.25, 32.50, 137.50, 326.07, 490.00, 515.70
 Glaucoma Capsulare: 0.15, 0.23, 0.73, 0.85, 5.36, 147.25, 335.48, 487.50, 695.83, 875.36
 Glial Cell Tumors: 0.05, 0.49, 9.73, 88.00, 105.75, 237.25, 413.93, 651.20, 732.59, 973.52

Glioblastoma: 0.07, 0.41, 0.73, 0.85, 7.50, 20.00, 57.50, 150.00, 225.37, 342.06,
 Glioblastoma Multiforme: 0.07, 0.41, 0.73, 0.85, 7.50, 20.00, 57.50, 150.00, 225.37, 342.06,
 Glioblastoma, Retinal: 0.55, 0.68, 0.87, 7.50, 13.61, 40.00, 90.00, 375.95, 575.31, 827.00,
 Glioma: 0.05, 0.49, 9.73, 88.00, 105.75, 237.25, 413.93, 651.20, 732.59, 973.52
 Glioma, Astrocytic: 0.02, 0.57, 9.00, 12.85, 45.00, 92.50, 175.75, 450.00, 515.16, 689.41
 Glioma, Retinal: 0.55, 0.68, 0.87, 7.50, 13.61, 40.00, 90.00, 375.95, 575.31, 827.00,
 GLNH: 0.04, 0.50, 0.70, 0.97, 5.75, 7.50, 37.50, 96.50, 225.91, 425.37
 Glomerulonephritis: 0.15, 0.24, 0.68, 0.83, 32.50, 197.50, 332.50, 555.37, 696.50, 875.52,
 Glossitis Acreta Exfoliativa: 0.03, 0.12, 0.60, 0.93, 2.25, 217.50, 387.50, 475.00, 575.52, 726.90
 Glossitis, Benign Migratory: 0.03, 0.12, 0.60, 0.93, 2.25, 217.50, 387.50, 475.00, 575.52, 726.90
 Glossopharyngeal Nerve: 0.07, 0.57, 0.95, 2.25, 125.25, 320.00, 437.50, 593.50, 615.70, 824.37
 Glossopharyngeal Neuralgia: 0.07, 0.57, 0.95, 2.25, 125.25, 320.00, 437.50, 593.50, 615.70,
 824.37
 Glucocerebrosidase Deficiency: 0.05, 0.24, 0.70, 0.95, 2.50, 7.50, 32.50, 125.37, 319.34, 519.34
 Glucosephosphate DHG Deficiency: 0.11, 0.24, 0.65, 0.83, 2.50, 27.50, 55.37, 87.50, 125.52,
 322.06,
 Glucosylceramide Beta-Glucosidase Deficiency Disease: 0.05, 0.24, 0.70, 0.95, 2.50, 7.50, 32.50,
 125.37, 319.34, 519.34
 Glutaric Acidemia: 0.12, 0.55, 0.95, 5.29, 95.52, 142.50, 362.50, 402.50, 590.00, 822.53
 Gluten Enteropathy: 0.12, 0.55, 0.85, 2.50, 20.00, 47.50, 72.50, 125.17, 379.93, 475.19,
 Glycogen Storage Disease: 0.03, 0.37, 0.95, 2.50, 7.50, 72.50, 96.50, 375.37, 269.71, 377.91
 Glycogenesis: 0.03, 0.37, 0.95, 2.50, 7.50, 72.50, 96.50, 375.37, 269.71, 377.91
 Glycoprotein Syndrome: 0.18, 0.60, 20.00, 93.50, 175.16, 434.00, 519.34, 682.45, 759.83,
 900.00
 Goiter, Exophthalmic: 0.08, 0.35, 55.61, 119.87, 232.25, 308.29, 455.52, 585.37, 697.50, 825.91
 Goldenhar Syndrome: 0.04, 0.25, 0.57, 0.87, 2.25, 2.50, 96.50, 226.32, 515.70, 682.02
 Gonadal Disorders: 0.37, 0.95, 2.50, 7.50, 67.50, 96.50, 375.52, 475.91, 525.91, 801.29
 Gonadal Dysgenesis, 45,X: 0.07, 0.57, 0.73, 2.50, 50.00, 150.00, 475.00, 527.00, 663.71, 776.50
 Gonadal Dysgenesis, XO: 0.07, 0.57, 0.73, 2.50, 50.00, 150.00, 475.00, 527.00, 663.71, 776.50
 Gonorrhea: 0.20, 0.25, 0.57, 13.61, 23.25, 221.75, 333.85, 336.50, 334.00, 971.00
 Goodpasture Syndrome: 0.17, 0.95, 10.53, 2.50, 125.09, 375.16, 525.71, 650.00, 752.63, 923.70,
 Gorlin Syndrome: 0.10, 0.57, 0.80, 7.50, 15.00, 52.50, 95.11, 655.20, 750.00, 923.70,
 Gout: 0.07, 0.24, 30.65, 78.252, 197.25, 267.00, 512.35, 602.21, 733.63, 925.00,
 Graft vs Host Disease: 0.07, 0.50, 0.97, 9.00, 12.85, 32.50, 42.50, 190.00, 325.37, 425.52,
 Gram Negative Bacterial Infections: 0.15, 9.23, 42.75, 183.85, 275.29, 307.25, 435.37, 587.50,
 795.52, 901.03
 Gram-Positive Bacterial Infections: 0.15, 0.92, 2.75, 13.22, 163.00, 275.29, 307.25, 435.37,
 587.50, 795.52
 Granular D.(Corneal): 0.04, 0.24, 11.45, 48.15, 132.79, 209.27, 332.30, 592.50, 775.29, 819.34,
 Granuloma: 0.10, 0.50, 0.70, 0.97, 5.75, 39.50, 132.81, 387.21, 506.53, 925.37,
 Granuloma Annulare: 0.50, 0.70, 0.97, 7.50, 88.00, 370.50, 547.50, 656.50, 725.37, 825.52
 Granuloma Inguinale: 0.03, 0.50, 0.70, 0.97, 88.00, 370.50, 547.50, 656.50, 725.37, 825.52
 Granuloma Venereum : 0.03, 0.50, 0.70, 0.97, 88.00, 370.50, 547.50, 656.50, 725.37, 825.52
 Granuloma, Hodgkin: 0.02, 0.12, 0.95, 13.39, 22.50, 50.00, 60.00, 93.50, 234.11, 475.87
 Granuloma, Malignant: 0.02, 0.12, 0.95, 13.39, 22.50, 50.00, 60.00, 93.50, 234.11, 475.87
 Granuloma, Pseudopyogenic: 0.10, 1.00, 12.33, 5.50, 45.00, 234.51, 475.16, 527.00, 752.70,
 987.23
 Granulomatosis, Lipid: 0.04, 1.52, 14.75, 71.87, 152.25, 217.50, 335.00, 492.50, 675.54, 775.35
 Granulomatosis, Wegener's: 0.09, 0.33, 5.49, 37.00, 203.83, 381.41, 481.93, 614.82, 763.00,
 797.23
 Granulomatous Cheilitis: 0.14, 0.22, 0.70, 6.21, 102.50, 247.50, 372.50, 505.61, 625.68, 956.16
 Granulomatous, Chronic: 0.14, 0.22, 0.70, 6.21, 102.50, 247.50, 372.50, 505.61, 625.68, 956.16
 Granulomatous Slack Skin: 0.35, 0.93, 12.33, 25.23, 35.68, 87.50, 93.50, 233.63, 434.00, 519.34,
 Graves Disease: 0.08, 0.35, 55.61, 119.87, 232.25, 308.29, 455.52, 585.37, 697.50, 825.91
 Great Pox: 0.02, 5.25, 25.15, 125.75, 275.03, 477.50, 527.00, 667.00, 749.00, 987.23
 Grippe: 0.08, 0.25, 0.57, 7.50, 10.53, 12.50, 40.00, 313.35, 320.00, 615.00,

Groenouw's Dystrophies: 0.04, 0.24, 11.45, 48.15, 132.79, 209.27, 332.30, 592.50, 775.29, 819.34,
 Gronblad-Strandberg Syndrome: 0.16, 0.35, 0.95, 5.50, 27.50, 47.50, 350.00, 425.31, 571.00, 859.00
 Guerin-Stern Syndrome: 0.19, 0.57, 0.83, 2.25, 5.09, 67.50, 96.50, 325.16, 424.37, 566.41,
 GBS: Miller Fisher Variant: 0.03, 0.12, 0.93, 7.50, 132.31, 247.52, 362.54, 596.52, 695.61, 819.34
 Guillain-Barre Syndrome: 0.04, 0.32, 0.62, 5.97, 35.25, 112.73, 296.00, 392.97, 701.66, 933.50,
 Guinea Worm Infection: 0.10, 0.57, 0.80, 54.71, 195.31, 352.50, 595.90, 619.34, 797.61, 891.27
 Gunther's Disease: 0.08, 0.41, 2.83, 15.25, 67.25, 221.01, 471.02, 597.52, 722.30, 822.57,
 Guyon Syndrome: 0.07, 0.32, 0.60, 0.83, 2.25, 225.00, 476.50, 527.00, 742.00, 987.23
 Gynecologic Diseases: 0.08, 0.35, 0.60, 0.87, 2.25, 5.00, 55.47, 172.50, 397.50, 796.50
 Gynecologic Neoplasms: 0.03, 0.46, 27.50, 17.50, 40.00, 85.16, 95.00, 150.00, 210.50, 434.17
 Gynecomastia: 0.19, 0.23, 0.95, 2.25, 112.50, 227.50, 252.20, 322.50, 421.00, 826.32,
 Gyrate Atrophy: 0.05, 0.66, 1.32, 7.50, 17.50, 15.91, 151.20, 231.20, 341.00, 525.29

H

H1N1- Swine Flu: 0.02, 0.45, 0.65, 2.21, 6.15, 10.23, 15.91, 30.28, 77.50, 327.11
 H5N1- Bird Flu: 0.02, 0.45, 0.65, 2.74, 8.32, 11.69, 25.12, 77.01, 351.29, 501.71
 Haemophilus influenzae: 0.05, 0.37, 0.83, 2.50, 3.00, 73.30, 95.75, 175.00, 269.71, 336.41
 Hageman Trait: 0.08, 0.22, 0.73, 2.50, 5.71, 50.00, 322.53, 415.70, 566.41, 707.26,
 Hailey-Hailey Disease: 0.19, 0.57, 1.12, 7.50, 27.50, 42.50, 96.50, 325.43, 415.70, 562.91
 Hair Diseases: 0.17, 0.18, 0.87, 2.50, 27.50, 82.50, 85.52, 165.00, 692.50, 825.52,
 Hair Regrowth: Use IR-RD-V2: 0.17, 0.18, 0.83, 3.33, 21.26, 76.32, 85.52, 168.38, 627.08, 815.03,
 Hakim Syndrome: 0.05, 0.37, 0.90, 12.85, 67.50, 267.50, 555.56, 695.87, 875.58, 943.20
 Halitosis: 0.03, 0.12, 0.95, 2.50, 22.50, 50.00, 126.16, 325.29, 519.34, 682.45
 Hallucinations: 0.10, 0.57, 1.00, 7.50, 27.50, 37.50, 96.50, 342.06, 515.70, 691.27, 756.53, 990.50,
 Hallux Abductovalgus: 0.07, 0.24, 0.65, 5.75, 72.25, 123.00, 502.50, 622.88, 713.23, 807.73
 Hallux Valgus: 0.07, 0.24, 0.65, 5.75, 72.25, 123.00, 502.50, 622.88, 713.23, 807.73
 Hamartoma: 0.07, 0.22, 0.73, 2.50, 5.52, 50.00, 93.50, 423.01, 568.43, 642.91
 Hamartoma Syndrome, Multiple: 0.06, 0.26, 0.68, 9.00, 10.89, 45.91, 125.29, 526.16, 652.43, 750.00
 Hamman-Rich Syndrome: 0.65, 0.41, 0.62, 4.97, 7.50, 15.31, 87.50, 325.93, 385.90, 504.37
 Hammertoes: 0.92, 32.75, 150.01, 293.70, 329.05, 415.84, 423.47, 472.12, 512.14, 629.90
 Hand-Schuller-Christian S.: 0.14, 0.32, 0.97, 2.50, 11.09, 20.00, 57.50, 225.00, 423.01, 565.36
 Hansen's Disease: 0.17, 0.24, 0.79, 3.50, 5.82, 48.00, 97.50, 123.01, 468.43, 592.26
 Hantavirus Infections: 0.07, 0.12, 0.60, 0.87, 2.25, 125.52, 387.50, 525.00, 707.50, 816.50,
 Hartnup Disease: 0.16, 0.55, 0.95, 5.75, 67.25, 132.50, 237.50, 391.50, 421.22, 515.70
 Head and Neck Cancer: 0.10, 0.52, 7.50, 30.00, 225.03, 434.15, 527.00, 662.71, 749.00, 986.22
 Head Cancer: 0.10, 0.52, 7.50, 30.00, 225.03, 434.15, 527.00, 662.71, 749.00, 986.22
 Head Injuries: 0.13, 0.23, 1.60, 8.253, 17.50, 72.53, 155.29, 396.50, 437.48, 828.257,
 Head Lice: 0.03, 0.41, 0.62, 0.93, 7.50, 13.93, 85.54, 96.50, 327.81, 405.23
 Head Trauma: (0.13, 0.23, 1.60, 8.253, 17.50, 72.53, 155.29, 396.50, 437.48, 828.257,
 Headache: 0.16, 0.55, 0.95, 7.50, 22.50, 42.50, 96.50, 275.52, 515.70, 650.00
 Headache, Migraine: 0.15, 0.18, 2.32, 63.75, 72.30, 132.20, 220.30, 587.30, 722.52, 915.20
 Hearing Disorders: 0.04, 0.50, 0.93, 2.25, 5.29, 30.00, 142.50, 350.00, 422.06, 775.29
 Hearing Loss, Sudden: 0.04, 0.50, 0.95, 2.25, 10.53, 105.91, 242.50, 391.28, 425.52, 815.29
 Heart Abnormalities: 0.14, 0.22, 0.73, 5.25, 7.25, 52.51, 167.53, 326.16, 569.71, 719.34,
 Heart Block: 0.07, 0.22, 0.70, 2.75, 7.25, 50.00, 67.50, 115.70, 356.72, 475.52
 Heart Catheterization: 0.11, 0.57, 0.80, 1.52, 15.29, 52.50, 62.50, 196.50, 412.50, 673.11
 Heart Decompensation: 0.14, 0.22, 0.75, 5.29, 7.25, 50.00, 167.50, 334.25, 425.00, 805.29,

Heart Defects, Congenital: 0.14, 0.22, 0.73, 5.25, 7.25, 52.51, 167.53, 326.16, 569.71, 719.34,
Heart Disease, Ischemic: 0.08, 0.35, 0.62, 0.97, 12.50, 117.50, 345.23, 567.50, 625.87, 775.58
Heart Disease & COPD Comprehensive
0.07, 0.41, 0.70, 0.97, 2.75, 7.50, 15.31, 67.50, 115.70, 356.72
Heart Failure: 0.14, 0.22, 0.75, 5.29, 7.25, 50.00, 167.50, 334.25, 425.00, 805.29,
Heart Hypertrophy: 0.13, 0.26, 23.80, 135.60, 390.00, 404.37, 515.16, 687.62, 712.81, 992.00,
Heart Septal Defects: 0.14, 0.22, 0.65, 5.29, 7.85, 51.02, 167.50, 324.37, 551.03, 725.52
Heart Valve Diseases: 0.11, 0.22, 0.73, 3.75, 7.05, 51.27, 137.50, 236.42, 472.29, 851.17
Heat Cramps: 0.07, 0.41, 0.73, 0.85, 7.50, 20.00, 57.50, 150.00, 225.52, 322.06
Heat Stress Disorders: 0.07, 0.41, 0.73, 0.85, 7.50, 20.00, 57.50, 150.00, 225.52, 322.06
Heat Stress Syndromes: 0.07, 0.41, 0.73, 0.85, 7.50, 20.00, 57.50, 150.00, 225.52, 322.06
Heberden's Node: 0.06, 0.41, 0.87, 7.50, 8.00, 77.50, 187.50, 358.81, 721.00, 986.22
Heel spur: 0.23, 0.60, 12.00, 55.00, 96.50, 375.11, 512.33, 655.20, 750.00, 927.10
Helicobacter Pylori : 0.25, 0.85, 2.23, 30.00, 95.00, 107.10, 225.30, 438.95, 633.10, 823.41
HELLP Syndrome: 0.03, 0.50, 0.85, 5.71, 7.25, 13.98, 247.50, 450.00, 695.83, 895.87,
Helminthiasis: 0.06, 0.49, 0.73, 1.27, 12.33, 5.87, 112.71, 252.50, 492.50, 675.29
Hemangioma: 0.15, 0.24, 0.70, 0.83, 2.50, 17.50, 432.50, 555.91, 625.29, 775.52
Hemangioma, Cavernous: 0.03, 0.37, 0.97, 2.75, 81.50, 172.50, 396.50, 475.29, 533.63, 876.29
Hemangioma, Histiocytoid: 0.15, 0.24, 0.70, 0.83, 2.50, 17.50, 432.50, 555.91, 625.29, 775.52
Hemangioma, Intramuscular: 0.15, 0.24, 0.70, 0.83, 2.50, 17.50, 432.50, 555.91, 625.29, 775.52
Hemangioma, Sclerosing: 0.02, 0.41, 0.90, 2.75, 5.87, 15.56, 73.30, 192.50, 533.63, 734.25
Hematochezia: 0.05, 0.52, 0.71, 0.93, 2.56, 33.18, 215.47, 402.53, 592.50, 7325.37
Hematologic Diseases: 0.07, 0.25, 0.57, 0.87, 2.25, 72.50, 96.50, 226.32, 526.16, 682.02
Hematoma, Epidural, Cranial: 0.37, 0.97, 2.50, 17.50, 71.50, 96.50, 179.93, 224.37, 451.22,
567.21
Hematoma, Subdural: 0.21, 0.25, 4.57, 42.69, 112.25, 412.50, 596.50, 643.74, 825.52, 971.00
Hematospermia: 0.08, 0.24, 0.65, 5.25, 73.25, 147.18, 351.52, 412.58, 539.21, 725.29
Hematuria: 0.04, 0.26, 0.68, 2.28, 12.85, 45.23, 167.50, 396.50, 425.52, 625.29
Hemeralopia: 0.12, 0.65, 25.05, 87.50, 125.33, 222.53, 479.93, 527.00, 667.00, 987.23
Hemianopsia: 0.13, 0.58, 0.73, 2.58, 5.78, 145.91, 372.52, 428.01, 511.19, 605.59
Hemianopsia, Binasal: 0.13, 0.58, 0.73, 2.58, 5.78, 145.91, 372.52, 428.01, 511.19, 605.59
Hemianopsia, Bitemporal: 0.13, 0.58, 0.73, 2.58, 5.78, 145.91, 372.52, 428.01, 511.19, 605.59
Hemianopsia, Homonymous: 0.13, 0.58, 0.73, 2.58, 5.78, 145.91, 372.52, 428.01, 511.19, 605.59
Hemicrania: 0.16, 0.55, 0.95, 7.50, 22.50, 42.50, 96.50, 275.52, 515.70, 650.00
Hemifacial Paralysis: 0.08, 0.32, 0.610, 2.27, 44.25, 115.71, 255.48, 485.00, 697.50, 856.72
Hemiplegia: 0.11, 0.49, 0.78, 2.25, 77.50, 102.71, 262.50, 455.91, 837.50, 910.50
Hemispinal Cord Syndrome: 0.50, 0.68, 87.50, 95.03, 234.51, 452.59, 518.92, 684.81, 712.23,
997.87,
Hemochromatosis: 0.12, 0.35, 0.85, 189.59, 287.58, 342.52, 467.50, 591.29, 619.34, 897.01
Hemodialysis: 0.06, 0.50, 0.87, 12.85, 27.50, 141.59, 301.23, 453.02, 783.40, 825.03
Hemoglobin S Disease: 0.02, 0.12, 5.16, 62.50, 110.25, 332.41, 517.50, 684.81, 712.23, 992.00
Hemoglobinopathies: 0.08, 0.41, 1.89, 145.56, 297.25, 315.29, 407.50, 562.53, 735.68, 854.38
Hemoglobinuria, Paroxysmal: 0.19, 0.23, 3.95, 62.50, 162.50, 219.11, 320.10, 472.53, 888.03,
937.39,
Hemolytic Anemia: 0.02, 0.12, 5.16, 62.50, 110.25, 332.41, 517.50, 684.81, 712.23, 992.00
Hemolytic-Uremic Syndrome: 0.05, 0.18, 4.82, 65.00, 110.25, 332.41, 517.50, 684.81, 712.23,
992.00
Hemopericardium: 0.19, 0.50, 0.57, 1.47, 19.52, 122.50, 352.50, 487.50, 695.35, 833.91
Hemophilia: 0.05, 0.46, 3.80, 18.89, 175.20, 212.97, 321.51, 471.21, 647.07, 815.56,
Hemophilia A: 0.05, 0.46, 3.80, 18.89, 175.20, 212.97, 321.51, 471.21, 647.07, 815.56,
Hemophilia B: 0.06, 0.23, 0.97, 7.50, , 175.20, 212.97, 321.51, 471.21, 647.07, 815.56,
Hemophilia C: 0.10, 0.26, 0.68, 7.50, 11.09, 45.00, 325.43, 515.70, 682.45, 755.49
Hemophilia, Vascular: 0.02, 0.25, 7.50, 67.50, 50.00, 95.00, 275.05, 475.09, 667.00, 985.67
Hemophthalmos: 0.03, 0.23, 0.73, 0.80, 12.69, 5.17, 32.50, 93.50, 175.00, 526.07
Hemoptysis: 0.17, 0.18, 0.87, 2.75, 22.01, 41.58, 187.52, 265.29, 692.50, 742.06,
Hemorrhage, Cerebral: 0.04, 0.55, 0.78, 93.50, 210.50, 453.72, 515.19, 683.00, 712.23, 993.41,

Hemorrhage, Cranial Epidural: 0.37, 0.97, 2.50, 17.50, 71.50, 96.50, 179.93, 224.37, 451.22, 567.21
 Hemorrhage, Eye: 0.03, 0.23, 0.73, 0.80, 12.69, 5.17, 32.50, 93.50, 175.00, 526.07
 Hemorrhage, Gastrointestinal: 0.05, 0.52, 0.71, 0.93, 2.56, 33.18, 215.47, 402.53, 592.50, 7325.37
 Hemorrhage, Postpartum: 0.04, 0.55, 0.78, 162.12, 210.50, 453.72, 515.19, 683.00, 712.23, 993.41,
 Hemorrhage, Subdural: 0.21, 0.25, 4.57, 42.69, 112.25, 412.50, 596.50, 643.74, 825.52, 971.00
 Hemorrhagic Fevers, Viral: 0.03, 0.12, 0.95, 2.50, 22.50, 51.33, 193.50, 356.72, 426.16, 567.70
 Hemorrhagic Shock: 0.17, 0.35, 55.75, 60.00, 115.70, 250.00, 524.37, 655.20, 754.19, 919.34
 Hemorrhoids: 0.10, 0.57, 2.83, 12.33, 30.00, 87.53, 196.50, 551.03, 777.30, 866.41
 Hemosiderosis: 0.14, 0.25, 0.95, 7.50, 10.53, 20.00, 57.50, 325.56, 497.61, 660.41
 Hendra Virus Disease: 0.07, 0.33, 1.06, 5.20, 27.53, 102.37, 145.47, 203.00, 486.10, 535.91
 Henoch Purpura: 0.13, 0.23, 0.65, 18.20, 57.50, 108.02, 305.31, 606.30, 719.94, 822.53,
 Henoch-Schoenlein Purpura: 0.13, 0.23, 0.65, 18.20, 57.50, 108.02, 305.31, 606.30, 719.94, 822.53,
 Hepatic Cirrhosis: 0.11, 0.55, 0.95, 5.50, 17.50, 37.50, 162.50, 383.50, 421.00, 645.25,
 Hepatic V. Outflow Obstruction: 0.05, 0.24, 72.50, 122.53, 342.06, 512.33, 682.45, 753.07, 926.70,
 Hepatitis A: 0.15, 0.87, 5.29, 27.50, 65.29, 95.22, 182.50, 233.45, 420.80, 418.00
 Hepatitis B: 0.18 0.87, 5.29, 27.50, 45.56, 95.22, 182.50, 414.55, 420.80, 418.00
 Hepatitis C: 0.20, 0.87, 5.29, 27.50, 65.29, 95.22, 182.50, 233.45, 414.55, 421.80
 Hepatitis, Chronic: 0.87, 27.50, 45.56, 65.29, 95.22, 182.50, 233.45, 414.55, 420.80, 418.00
 Hepatitis, Chronic, Cryptogenic: 0.87, 27.50, 45.56, 65.29, 95.22, 182.50, 233.45, 414.55, 420.80, 418.00
 Hepatitis, Viral, Human: 0.15, 0.18, 0.87, 5.29, 27.50, 45.56, 65.29, 95.22, 182.50, 233.45,
 Hepatolenticular Degeneration: 0.16, 0.55, 0.95, 7.50, 22.50, 42.50, 125.22, 275.56, 533.63, 652.43,
 Hepatomegaly: 0.02, 0.50, 0.97, 2.25, 12.85, 15.22, 42.50, 90.00, 322.06, 326.16,
 Hereditary Sensory and Autonomic Neuropathies: See HSAN 1 - 5
 Heredopathia Atactica Poly.N.: 0.04, 0.41, 0.62, 0.97, 7.50, 20.00, 87.50, 342.06, 635.31, 834.45,
 Hermanski-Pudlak Syndrome :0.08, 0.40, 0.76, 85.25, 118.25, 287.56, 367.50, 605.22, 800.79, 965.00
 Hernia: 0.14, 0.22, 0.73, 13.39, 5.58, 150.00, 475.85, 736.42, 819.34, 915.70
 Hernia, Cerebral: 0.13, 0.57, 0.78, 0.97, 2.50, 87.50, 323.98, 665.70, 822.70, 906.07
 Hernia, Diaphragmatic: 0.04, 0.26, 0.68, 2.25, 10.89, 145.22, 267.50, 425.91, 657.77, 825.22,
 Hernia, Esophageal: 0.04, 0.30, 0.62, 51.25, 117.25, 245.56, 367.50, 625.22, 816.72, 905.00
 Hernia, Hiatal: 0.04, 0.30, 0.62, 51.25, 117.25, 245.56, 367.50, 625.22, 816.72, 905.00
 Hernia, Paraesophageal: 0.04, 0.30, 0.62, 51.25, 117.25, 245.56, 367.50, 625.22, 816.72, 905.00
 Hernia, Umbilical: 0.04, 0.30, 0.60, 2.50, 117.25, 245.56, 367.50, 625.22, 816.72, 905.00
 Herpes Genitalis: 0.12, 0.55, 0.95, 291.25, 293.05, 292.00, 345.50, 495.22, 734.25, 824.37
 Herpes Labialis: 0.11, 0.55, 1.23, 5.58, 27.50, 291.25, 293.05, 292.00, 345.50, 824.37
 Herpes Simplex 1: 0.12, 0.55, 0.95, 291.25, 293.05, 292.00, 345.50, 495.22, 734.25, 824.37
 Herpes Simplex 2 0.12, 0.55, 0.95, 291.25 293.05 292.00, 353.90, 362.90, 360.00, 355.00
 Herpes Zoster "shingles": 0.12, 0.45, 0.90, 5.91, 137.50, 372.50, 416.60, 420.20, 418.00, 824.37
 Herpes Simplex Encephalitis: 0.05, 0.97, 5.83, 7.50, 12.33, 113.23, 425.00, 571.00, 865.83, 937.41,
 Herpes Simplex, Labial: 0.11, 0.55, 1.23, 5.58, 27.50, 291.25, 293.05, 292.00, 345.50, 824.37
 Herpes Zoster: 0.12, 0.45, 0.90, 5.91, 137.50, 372.50, 416.60, 420.20, 418.00, 824.37
 Herpes Zoster Oticus: 0.12, 0.45, 0.90, 5.91, 137.50, 372.50, 416.60, 420.20, 418.00, 824.37
 Herpesviridae Infections: 0.55, 0.95, 291.25 293.05, 292.00, 345.50, 434.00, 495.22, 734.25, 824.37
 Herpesvirus Infections: 0.55, 0.95, 291.25 293.05, 292.00, 345.50, 434.00, 495.22, 734.25, 824.37
 Herpetic Acute N. Encephalitis: 0.05, 0.97, 5.83, 7.50, 12.33, 113.23, 425.00, 571.00, 865.83, 937.41,

Herpetic Facial Paralysis: 0.12, 17.85, 27.50, 47.50, 150.00, 225.00, 452.59, 683.00, 712.00, 993.41,
 Herxheimer reaction: (Rest from the Electro therapy treatment sessions for 2-3 days and cleanse liver)
 Hexosaminidase A Deficiency: .20, 0.12, 27.50, 47.50, 96.50, 275.03, 534.25, 691.27, 753.07, 927.10,
 Hexosaminidase B Deficiency: 0.17, 0.55, 0.95, 5.15, 13.98, 137.50, 362.50, 697.50, 775.00, 922.53,
 Hiatal Hernia: 0.04, 0.30, 0.62, 51.25, 117.25, 245.56, 367.50, 625.22, 816.72, 905.00
 Hibernoma: 0.02, 0.50, 0.87, 172.50, 207.50, 315.23, 425.62, 691.22, 735.54, 962.07,
 Hidradenitis Suppurativa: 0.15, 9.23, 66.73, 185.64, 215.25, 537.11, 632.22, 781.50, 893.00, 952.00
 Hidrotic Ectodermal Dysplasia: 0.13, 0.52, 0.83, 8.250, 12.53, 145.83, 262.50, 397.50, 633.91, 825.17
 Hirschsprung Disease: 0.13, 0.52, 0.75, 5.52, 8.22, 47.50, 72.51, 126.33, 275.56, 475.22,
 Hirsutism: 0.11, 0.49, 0.78, 2.52, 7.53, 123.42, 263.02, 515.78, 682.02, 752.05
 Histidinemia: 0.12, 0.35, 0.85, 7.50, 117.50, 142.50, 267.50, 395.91, 625.70, 796.01
 Histiocytoma, Benign Fibrous: 0.02, 0.41, 0.90, 2.75, 5.87, 15.56, 73.30, 192.50, 533.63, 734.25
 Histiocytoma, Cutaneous: 0.02, 0.41, 0.90, 2.75, 5.87, 15.56, 73.30, 192.50, 533.63, 734.25
 Histiocytoma, Fibrous: 0.02, 0.41, 0.90, 2.75, 5.87, 15.56, 73.30, 192.50, 533.63, 734.25
 Histiocytoma, Malignant Fibrous: 0.08, 0.41, 1.00, 5.78, 7.25, 15.87, 70.00, 92.50, 215.70, 519.34
 Histiocytosis: 0.14, 0.12, 0.97, 7.50, 12.69, 20.00, 57.50, 224.94, 426.16, 563.19
 Histiocytosis X: 0.14, 0.32, 0.97, 2.50, 11.09, 20.00, 57.50, 225.00, 423.01, 565.36
 Histiocytosis, Langerhans-Cell: 0.14, 0.32, 0.97, 2.50, 11.09, 20.00, 57.50, 225.00, 423.01, 565.36
 Histiocytosis, Non-Langerhans: 0.14, 0.41, 0.97, 7.50, 10.72, 20.00, 57.50, 175.87, 415.70, 568.43
 Histomoniasis: 0.02, 0.23, 0.85, 5.71, 55.83, 172.50, 317.50, 663.50, 725.31, 853.02
 Histoplasmosis: 0.07, 0.23, 0.83, 2.50, 13.93, 12.71, 55.56, 93.50, 375.87, 426.90
 HIV: AIDS: 0.15, 5.58, 22.00, 30.00, 47.50, 162.82, 365.00, 388.90, 434.00, 456.11
 HIV Related Infections: 0.15, 0.18, 0.87, 5.58, 30.00, 47.50, 162.82, 365.00, 388.90, 456.11
 Hives: 0.07, 0.49, 0.60, 0.93, 2.25, 5.81, 13.93, 95.09, 375.00, 525.71
 HMN Proximal Type I: 0.18, 0.32, 25.00, 52.50, 134.25, 175.75, 426.90, 571.00, 843.00, 937.41,
 HMSN: 0.04, 0.41, 0.62, 0.97, 7.50, 20.00, 87.50, 342.06, 635.31, 834.45,
 HMSN Type I: 0.19, 1.22, 4.33, 17.25, 63.21, 119.42, 287.21, 403.03, 435.00, 711.17
 HMSN Type II: 0.19, 2.08, 4.80, 17.25, 63.21, 119.42, 287.21, 403.03, 435.00, 711.17
 HMSN Type III: 0.04, 0.41, 0.62, 0.97, 7.50, 20.00, 87.50, 342.06, 635.31, 834.45,
 HMSN Type IV: 0.04, 0.41, 0.62, 0.97, 7.50, 20.00, 87.50, 342.06, 635.31, 834.45,
 HMSN Type VII: 0.04, 0.41, 0.62, 0.97, 7.50, 20.00, 87.50, 342.06, 635.31, 834.45,
 Hodgkin Disease: 0.02, 0.12, 0.95, 13.39, 22.50, 50.00, 60.00, 93.50, 234.11, 475.87
 Hodgkin Lymphoma: 0.02, 0.12, 0.95, 13.39, 22.50, 50.00, 60.00, 93.50, 234.11, 475.87
 Holmes-Adie Syndrome: 0.17, 0.46, 10.85, 55.16, 96.50, 350.00, 567.00, 692.33, 810.20, 982.11
 Holoprosencephaly: 0.08, 0.24, 0.65, 0.90, 2.50, 27.50, 55.91, 119.34, 393.50, 536.42
 Holt-Oram Syndrome: 0.14, 0.22, 0.73, 5.25, 7.25, 52.51, 167.53, 326.16, 569.71, 719.34,
 Homocystinuria: 0.24, 0.73, 0.83, 7.50, 30.00, 57.50, 95.87, 97.50, 424.94, 562.91
 Homologous Wasting Disease: 0.07, 0.50, 0.97, 9.00, 12.85, 32.50, 42.50, 190.00, 325.37, 425.52,
 Hookworm Infections: 0.11, 0.55, 1.20, 7.50, 30.00, 57.50, 72.50, 95.56, 133.63, 419.31
 Hordeolum: 0.12, 0.55, 0.95, 5.87, 25.00, 42.50, 62.50, 92.50, 90.00, 515.70
 Horizontal Nystagmus: 0.07, 0.37, 0.95, 7.50, 82.00, 193.93, 237.50, 487.50, 706.21, 946.50
 Horner Syndrome: 0.07, 0.50, 0.97, 9.00, 12.33, 32.50, 142.50, 320.00, 425.87, 525.56
 Horner's Syndrome: 0.07, 0.50, 0.97, 9.00, 12.33, 32.50, 142.50, 320.00, 425.87, 525.56
 Horton Disease: 0.13, 0.23, 0.75, 0.80, 5.25, 7.25, 35.00, 95.47, 226.32, 422.53
 Horton Giant Cell Arteritis: 0.13, 0.23, 0.75, 0.80, 5.25, 7.25, 35.00, 95.47, 226.32, 422.53
 Hot Flashes: (Hot Flashes) 0.19, 0.27, 3.45, 69.50, 462.50, 499.11, 520.10, 672.53, 888.03, 937.39,
 HSAN Type I: 0.39, 0.70, 0.92, 7.90, 33.00, 54.50, 71.17, 85.50, 104.14, 581.02

HSAN Type II: 0.34, 0.62, 0.87, 7.81, 32.50, 51.50, 90.17, 97.50, 124.14, 512.02
 HSAN Type III: 0.14, 0.25, 0.85, 5.25, 7.25, 325.00, 587.50, 745.31, 815.90, 927.00,
 HSAN Type IV: 0.34, 0.62, 0.87, 7.81, 32.50, 325.00, 587.50, 745.31, 815.90, 927.00,
 HSAN Type V: 0.74, 0.80, 0.92, 7.63, 32.50, 51.50, 90.17, 97.50, 124.14, 537.62
 HTLV-III Infections: (HIV) 0.15, 5.58, 22.00, 30.00, 47.50, 162.82, 365.00, 388.90, 434.00, 456.11
 HTLV-III-LAV Infections: (HIV) 0.15, 5.58, 22.00, 30.00, 47.50, 162.82, 365.00, 388.90, 434.00, 456.11
 Hughe's Syndrome: 0.05, 0.73, 1.55, 13.39, 22.50, 247.00, 391.00, 571.00, 827.00, 937.41,
 Human Flu: 0.12, 0.55, 0.85, 7.50, 12.50, 40.00, 120.00, 313.35, 320.00, 615.00,
 Human Influenza: 0.08, 0.25, 0.57, 7.50, 10.53, 12.50, 40.00, 313.35, 320.00, 615.00,
 Human Papilloma Virus (HPV): 0.04, 0.32, 0.57, 0.85, 30.25, 173.21, 301.80, 402.85, 410.70.,
 475.47
 Human Retrovirus: 0.07, 0.88, 9.71, 68.83, 102.85, 205.28, 312.50, 492.50, 675.95, 823.37,
 Huntington Chorea: 0.15, 0.23, 0.75, 3.85, 52.25, 177.25, 400.00, 563.19, 642.91, 976.90
 Huntington Disease: 0.15, 0.23, 0.75, 3.85, 52.25, 177.25, 400.00, 563.19, 642.91, 976.90
 Hurler's Syndrome: 0.07, 0.35, 0.70, 5.58, 17.25, 22.50, 150.00, 413.02, 550.00, 719.34
 Hutchinson-Gilford Syndrome: 0.04, 0.12, 0.95, 12.85, 32.50, 50.00, 235.31, 603.50, 747.50,
 823.30,
 Hutchinson's Melanotic Freckle: 0.06, 0.37, 0.87, 7.50, 8.00, 62.50, 95.56, 325.87, 473.00, 742.06
 Hutchinson's Teeth: 0.02, 0.18, 25.00, 125.15, 269.71, 475.03, 527.00, 667.00, 761.85, 986.22
 Hydatid Cyst: 0.12, 0.55, 5.85, 81.50, 127.55, 241.52, 471.50, 625.30, 853.00, 915.09
 Hydatidiform Mole: 0.08, 0.25, 0.75, 0.80, 2.50, 5.78, 95.87, 175.56, 524.94, 691.27
 Hydatidosis: 0.12, 0.55, 5.85, 81.50, 127.55, 241.52, 471.50, 625.30, 853.00, 915.09
 Hydramnios: 0.18, 0.55, 1.00, 5.25, 27.50, 42.50, 72.50, 195.87, 420.02, 719.34
 Hydrocephalus: 0.07, 0.37, 0.87, 7.50, 8.00, 67.50, 195.87, 427.02, 573.82, 854.00
 Hydrocephalus, Normal: 0.05, 0.37, 0.90, 12.85, 67.50, 267.50, 555.56, 695.87, 875.58, 943.20
 Hydronephrosis: 0.20, 0.25, 0.75, 2.53, 3.40, 5.58, 95.87, 175.91, 425.87, 571.40
 Hydrophobia: 0.07, 0.18, 1.65, 7.93, 102.53, 165.50, 415.00, 693.50, 875.31, 915.93
 Hydrops: 0.07, 0.23, 8.97, 77.50, 132.50, 232.50, 431.87, 602.53, 775.30, 852.72
 Hydrosyngomyelia: 0.12, 5.12, 7.00, 32.50, 95.75, 175.00, 522.53, 682.02, 759.83, 900.00
 Hyperacusis: 0.04, 0.24, 0.57, 17.50, 86.53, 132.75, 342.51, 721.20, 823.10, 919.34
 Hyperaldosteronism: 0.08, 0.26, 0.78, 2.50, 17.50, 255.87, 387.50, 405.00, 645.87, 723.58
 Hyperbilirubinemia, Hereditary: 0.13, 0.52, 0.62, 9.00, 13.61, 155.87, 362.52, 453.02, 775.91,
 925.58
 Hyperbilirubinemic Encephalopathy: 0.08, 0.35, 0.60, 0.80, 2.75, 5.50, 50.00, 62.50, 90.00, 95.67
 Hypercalcemia: 0.11, 0.49, 14.73, 82.50, 217.50, 344.01, 671.52, 753.21, 871.02, 975.87
 Hypercapnia: 0.12, 0.35, 0.93, 7.50, 25.00, 35.87, 87.50, 93.50, 234.51, 523.01
 Hypercholesteremia: 0.08, 0.41, 0.95, 2.50, 5.50, 15.58, 187.50, 292.50, 619.34, 815.70
 Hypercholesterolemia: 0.08, 0.41, 0.95, 2.50, 5.50, 15.58, 187.50, 292.50, 619.34, 815.70
 Hyperemesis Gravidarum: 0.19, 0.23, 0.85, 2.25, 74.33, 147.91, 339.04, 562.51, 725.87, 875.58
 Hyperemia: 0.46, 0.95, 11.09, 65.23, 115.79, 342.50, 431.22, 535.58, 603.16, 805.79
 Hyperglycemic H. N. Coma: 0.17, 0.18, 0.84, 7.59, 87.32, 132.51, 345.03, 657.50, 792.50, 925.79,
 Hyperhidrosis: 0.06, 0.12, 0.85, 7.50, 32.50, 40.00, 133.63, 226.32, 475.58, 527.00
 Hyperimmunoglobulin E-Recurrent Infection Syndrome: 0.13, 0.23, 0.70, 33.47, 288.75, 351.00,
 432.50, 601.23, 719.01, 851.91
 Hyperinsulinism: 0.14, 0.25, 0.85, 7.50, 8.00, 13.93, 185.79, 325.23, 741.34, 960.41
 Hyperkalemia: 0.10, 0.57, 0.95, 12.85, 20.00, 37.50, 95.79, 250.00, 475.58, 527.00
 Hyperkinetic Syndrome: 0.04, 0.25, 0.46, 0.32, 0.52, 0.75, 42.50, 87.50, 132.41, 376.29
 Hyperlipidemia, Familial: 0.07, 0.23, 0.83, 12.33, 30.00, 131.00, 253.02, 350.00, 425.79, 826.90
 Hyperlipidemia, Lipoprotein: 0.07, 0.23, 0.83, 12.33, 30.00, 131.00, 253.02, 350.00, 425.79,
 826.90
 Hypermetropia: 0.03, 0.46, 0.60, 0.60, 8.85, 72.50, 115.78, 217.50, 493.50, 723.01, 825.79
 Hyperopia: 0.03, 0.46, 0.60, 8.85, 72.50, 115.78, 217.50, 493.50, 723.01, 825.79
 Hyperostosis: 0.12, 0.25, 0.70, 2.50, 2.75, 10.53, 32.50, 92.50, 356.72, 425.58,
 Hyperostosis, Cortical, Congenital 0.12, 0.25, 0.70, 1.07, 2.75, 14.53, 32.50, 92.50, 356.72,
 425.58,

Hyperoxaluria: 0.03, 0.32, 0.62, 0.80, 7.50, 2.50, 32.50, 90.00, 322.06, 524.94
 Hyperphenylalaninemia, Non-Phenylketonuric: 0.07, 0.41, 0.73, 5.85, 72.50, 135.00, 367.50, 550.30, 725.34, 920.32,
 Hyperpipecolic Acidemia: 0.06, 0.26, 0.57, 9.00, 12.85, 35.54, 125.00, 424.37, 760.00, 812.91
 Hypopituitarism: 0.13, 0.35, 0.70, 0.85, 5.79, 77.25, 130.00, 296.50, 625.58, 915.70
 Hypertrophia, Giant Lymph Node: 0.04, 0.50, 0.70, 0.97, 5.75, 7.50, 37.50, 96.50, 225.91, 425.37
 Hyperpotassemia: 0.10, 0.57, 0.95, 12.85, 20.00, 37.50, 95.79, 250.00, 475.58, 527.00
 Hyperprolactinemia: 0.03, 0.52, 0.68, 0.90, 7.50, 88.250, 151.79, 285.00, 325.79, 819.34
 Hyperpyrexia, Malignant: 0.11, 0.55, 0.95, 5.25, 20.00, 37.50, 62.50, 93.50, 150.00, 478.250
 Hypersalivation: 0.24, 0.90, 9.00, 13.52, 85.00, 92.50, 250.00, 376.29, 425.75, 845.10
 Hypersensitivity: 0.04, 0.37, 0.65, 0.80, 2.50, 25.58, 52.50, 192.50, 375.79, 926.06,
 Hypersensitivity, Atopic: 0.04, 0.24, 0.57, 1.92, 30.72, 57.50, 152.01, 321.26, 669.71, 823.01
 Hypersensitivity, Immediate: 0.04, 0.24, 0.57, 1.92, 30.72, 57.50, 152.01, 321.26, 669.71, 823.01
 Hypersensitivity, Latex: 0.15, 0.23, 0.65, 0.93, 7.50, 11.09, 52.50, 172.51, 383.50, 516.52
 Hypersensitivity, Respiratory: 0.06, 0.55, 0.70, 9.87, 74.50, 130.00, 240.00, 490.00, 675.29, 879.50,
 Hypersensitivity, Type I: 0.04, 0.24, 0.57, 1.92, 30.72, 57.50, 152.01, 321.26, 669.71, 823.01
 Hypersensitivity, Type III: 0.02, 0.30, 0.85, 7.50, 32.50, 240.28, 346.00, 628.00, 833.70, 925.68
 Hypersomnia, Periodic: 0.04, 0.50, 0.68, 0.87, 5.58, 7.50, 37.50, 95.54, 323.01, 426.90,
 Hypertension: 0.03, 0.40, 0.78, 1.00, 2.50, 33.39, 75.79, 185.58, 425.79, 719.34
 Hypertension, Malignant: 0.07, 0.41, 0.78, 3.21, 88.252, 109.69, 215.23, 505.79, 615.58, 725.79
 Hypertension, Portal: 0.04, 0.40, 0.78, 1.21, 52.78, 122.85, 315.00, 487.50, 725.79, 915.70,
 Hypertension, Pulmonary: 0.14, 0.40, 0.78, 1.00, 2.50, 12.33, 15.58, 52.50, 225.79, 424.94
 Hyperthermia: 0.12, 0.23, 0.83, 5.50, 13.93, 12.71, 92.50, 376.29, 519.34, 652.43
 Hyperthermia, Malignant: 0.11, 0.55, 0.95, 5.25, 20.00, 37.50, 62.50, 93.50, 150.00, 478.250
 Hyperthyroidism: 0.07, 0.46, 0.83, 7.50, 20.00, 85.23, 313.63, 429.70, 405.79, 535.59,
 Hypertrophy, Left Ventricular: 0.11, 0.57, 0.95, 5.25, 20.00, 37.50, 262.50, 593.50, 775.79, 808.250
 Hypertrophy, Right Ventricular: 0.12, 0.57, 0.95, 5.58, 20.00, 145.79, 262.50, 393.50, 734.51, 919.34
 Hypertropia: 0.17, 0.57, 37.50, 87.50, 90.00, 452.59, 519.68, 684.81, 712.23, 997.87,
 Hyperventilation: 0.12, 0.23, 0.85, 5.50, 22.50, 35.58, 73.30, 92.50, 352.93, 523.01,
 Hypervitaminosis A: 0.11, 0.57, 0.95, 5.50, 17.50, 137.50, 262.50, 393.50, 775.79, 815.70
 Hyphema: 0.11, 0.57, 0.95, 5.50, 217.50, 117.50, 162.50, 393.50, 677.91, 797.61
 Hypocalcemia: 0.12, 0.50, 0.85, 5.50, 32.50, 125.79, 270.00, 492.50, 658.257, 824.94
 Hypokalemia: 0.03, 0.50, 0.85, 7.50, 8.00, 127.50, 235.58, 525.79, 725.00, 825.79
 Hypocupremia, Congenital: 0.17, 0.42, 18.81, 89.10, 115.18, 220.05, 375.00, 532.51, 615.20, 713.87
 Hypogalactia: 0.19, 0.30, 0.62, 7.50, 8.00, 2.50, 32.50, 55.23, 150.00, 325.54
 Hypogammaglobulinemia: 0.12, 0.80, 22.50, 90.00, 175.00, 451.17, 517.50, 683.00, 712.23, 992.00,
 Hypoglycemia: 0.15, 0.35, 0.62, 0.93, 7.50, 115.09, 252.50, 472.50, 693.510, 825.79
 Hypogonadism: 0.10, 0.50, 0.78, 0.85, 5.58, 67.50, 137.50, 285.79, 495.80, 726.00
 Hypohidrosis: 0.03, 0.55, 0.87, 10.72, 27.50, 127.50, 335.58, 525.61, 826.32, 919.55
 Hypokalemia: 0.07, 0.12, 0.75, 0.83, 32.75, 107.50, 247.50, 350.00, 476.29, 605.68
 Hypomenorrhea: 0.06, 0.53, 49.93, 172.50, 287.50, 313.98, 455.23, 607.50, 811.52, 903.54
 Hyponatremia: 0.13, 0.24, 0.73, 0.87, 2.25, 5.78, 30.00, 150.00, 175.61, 534.25,
 Hypophosphatasia: 0.04, 0.22, 0.95, 5.58, 25.68, 17.50, 42.50, 60.00, 95.23, 125.68,
 Hypophyseal Disorders: 0.37, 0.97, 2.75, 15.03, 71.50, 196.50, 275.87, 419.34, 612.74, 858.257
 Hypopituitarism: 0.15, 0.26, 0.80, 5.50, 20.00, 32.50, 45.68, 57.50, 93.50, 92.50, 356.72,
 Hypoplastic Left Heart Syndrome: 0.07, 0.18, 0.75, 0.83, 2.50, 7.50, 150.00, 379.93, 425.68, 932.00,
 Hypopotassemia: 0.07, 0.12, 0.75, 0.83, 32.75, 107.50, 247.50, 350.00, 476.29, 605.68
 Hypoproconvertinemia: 0.08, 0.22, 0.73, 2.50, 5.71, 50.00, 322.53, 415.70, 566.41, 707.26,
 Hyposalivation: 0.12, 5.81, 25.00, 87.50, 225.00, 458.250, 522.39, 683.00, 712.23, 992.00,
 Hypospadias: 0.13, 0.57, 0.73, 0.85, 13.93, 45.52, 132.02, 255.10, 775.61, 813.63

Hypotension: 0.02, 0.24, 0.85, 37.50, 101.32, 221.10, 419.34, 562.91, 709.83, 976.90
Hypothermia: 0.03, 0.46, 0.60, 0.85, 2.50, 5.25, 17.50, 93.50, 224.94, 425.61,
Hypothyroidism: 0.07, 0.46, 0.83, 7.50, 20.00, 85.23, 313.63, 405.79, 429.70, 539.00,
Hypoventilation, C. Alveolar: 0.07, 0.37, 12.71, 47.50, 97.50, 225.75, 377.91, 519.34, 691.27,
753.07
Hypovolemic Shock: 0.17, 0.32, 0.95, 115.50, 210.50, 475.19, 527.00, 667.00, 742.00, 985.67
Hypoxanthine-Phosphoribosyl-Transferase Deficiency Disease: 0.07, 0.22, 0.62, 7.50, 2.50,
41.01, 119.34, 475.69, 527.00, 667.00
Hypoxia: 0.08, 0.85, 2.50, 43.00, 97.23, 175.00, 388.00, 791.00, 853.00, 972.10
Hypoxia, Brain: 0.15, 0.18, 0.80, 5.50, 17.50, 32.50, 151.27, 257.46, 413.91, 692.27
Hypoxic Encephalopathy: 0.15, 0.18, 0.80, 5.50, 17.50, 32.50, 151.27, 257.46, 413.91, 692.27
Hypsarrhythmia: 06, 0.32, 0.60, 32.50, 67.50, 97.50, 325.75, 519.34, 691.27, 754.19,,
Hysteria, Dissociative: 0.11, 0.49, 0.97, 17.30, 29.50, 422.50, 602.50, 715.31, 803.50, 924.37,

I-Cell Disease: 0.20, 0.25, 0.65, 2.50, 3.00, 7.50, 96.50, 326.16, 534.25, 652.43,
Ichthyosis: 0.03, 0.18, 0.65, 0.80, 33.52, 72.50, 270.96, 321.80, 505.67, 715.28
Icterus: 0.13, 0.23, 0.62, 0.97, 7.50, 12.05, 152.50, 293.50, 315.62, 496.01
IDDM: 0.15, 0.89, 1.70, 6.97, 12.89, 62.30, 429.70, 478.23, 895.00, 951.30
Ideational Apraxia: 0.60, 1.00, 5.00, 247.88, 365.80, 454.37, 515.16, 689.41, 712.00, 997.87,
Idiopathic Environmental Allergy 0.08, 0.37, 0.78, 8.85, 45.50, 113.52, 241.01, 392.50, 675.87,
812.02
Idiopathic Hypertrophic Subaortic Stenosis: 0.13, 0.26, 20.00, 125.00, 376.29, 404.37, 515.16,
687.62, 712.81, 992.00,
Idiopathic Hypertrophic Subvalvular Stenosis: 0.13, 0.26, 20.00, 125.00, 376.29, 404.37, 515.16,
687.62, 712.81, 992.00,
Idiopathic Intracranial Hypertension: 0.06, 0.49, 0.68, 7.50, 102.50, 231.70, 472.50, 625.69,
705.70, 857.20
Idiopathic Orofacial Dyskinesia: 0.06, 0.41, 0.70, 0.83, 2.50, 32.50, 305.05, 431.20, 632.59,
723.01
Idiopathic Orthostatic Hypotension:: 0.07, 8.00, 13.98, 42.50, 97.50, 325.17, 515.70, 650.00,
750.00, 927.10,
Idiopathic Parkinson Disease: 0.08, 0.35, 0.65, 0.83, 9.50, 115.71, 354.95, 355.35, 368.00, 398.40
Idiopathic Scrotal Calcinosi: 0.12, 0.26, 0.70, 2.50, 31.00, 72.75, 122.50, 282.81, 357.77, 426.16
IgA Deficiency: 0.13, 0.23, 0.70, 0.87, 5.78, 7.25, 30.00, 96.50, 322.06, 519.34
IgA Neuropathy: 0.15, 0.24, 0.68, 0.83, 32.50, 197.50, 332.50, 555.37, 696.50, 875.52,
IgE-Mediated Hypersensitivity: 0.04, 0.24, 0.57, 1.92, 30.72, 57.50, 152.01, 321.26, 669.71,
823.01
Ileitis, Regional: 0.03, 0.41, 0.62, 0.95, 7.50, 25.75, 87.50, 480.00, 525.29, 825.00
Ileitis, Terminal: 0.03, 0.41, 0.62, 0.95, 7.50, 25.75, 87.50, 480.00, 525.29, 825.00
Ileocolitis: 0.03, 0.41, 0.62, 0.95, 7.50, 25.75, 87.50, 480.00, 525.29, 825.00
Immune Complex Diseases: 0.02, 0.30, 0.85, 7.50, 32.50, 240.28, 346.00, 628.00, 833.70, 925.68
Immune System Diseases: 0.02, 0.30, 0.85, 7.50, 12.50, 40.00, 162.90, 350.00, 433.63, 909.21
Immunodeficiency AIS: 0.15, 5.58, 22.00, 30.00, 47.50, 360.59, 365.00, 388.90, 434.00, 456.11
Immunodeficiency, Severe: 0.07, 0.24, 35.19, 150.00, 375.00, 477.50, 527.00, 662.71, 749.00,
969.67
Immunologic Deficiency Syndromes: 0.02, 0.30, 0.85, 32.88, 234.51, 425.68, 571.00, 879.00,
938.00,
Impetigo: 0.15, 0.23, 0.65, 0.93, 37.50, 130.72, 352.50, 712.50, 693.50
Impetigo Contagiosa: 0.15, 0.23, 0.65, 0.93, 37.50, 130.72, 352.50, 712.50, 693.50
Insomnia: 0.26, 0.38, 0.89, 6.31, 11.59, 48.90, 181.28, 327.18, 433.83, 509.21
Inappropriate Follicle Stimulating Hormone Secretion: 0.13, 0.35, 0.70, 0.85, 5.79, 77.25, 130.00,
296.50, 625.58, 915.70
Inappropriate FSH Secretion: 0.13, 0.35, 0.70, 0.85, 5.79, 77.25, 130.00, 296.50, 625.58, 915.70

Inappropriate Growth Hormone: 0.08, 0.42, 0.77, 7.91, 31.21, 122.74, 255.61, 371.33, 742.80, 955.20
 Inappropriate LH Secretion: 0.13, 0.35, 0.70, 0.85, 5.79, 77.25, 130.00, 296.50, 625.58, 915.70
 Inappropriate Luteinizing Hormone: 0.13, 0.35, 0.70, 0.85, 5.79, 77.25, 130.00, 296.50, 625.58, 915.70
 Inappropriate Thyroid Stimulating Hormone Secretion: 0.13, 0.35, 0.70, 0.85, 5.79, 77.25, 130.00, 296.50, 625.58, 915.70
 Inappropriate TSH Secretion: 0.13, 0.35, 0.70, 0.85, 5.79, 77.25, 130.00, 296.50, 625.58, 915.70
 Inclusion Disease: 0.07, 0.12, 0.85, 9.50, 88.00, 141.20, 297.50, 425.95, 675.31, 827.00
 Incontinentia Pigmenti: 0.10, 0.57, 0.68, 0.87, 35.58, 127.50, 337.50, 638.61, 715.23, 903.74,
 Incontinentia Pigmenti Ach.: 0.10, 0.57, 0.68, 0.87, 35.58, 127.50, 337.50, 638.61, 715.23, 903.74,
 Infectious Mononucleosis: 0.08, 0.35, 0.60, 0.80, 212.03, 305.21, 451.27, 565.61, 690.00, 826.32
 Infertility: 0.17, 0.12, 0.30, 0.89, 6.91, 79.71, 132.81, 206.11, 434.58, 513.79
 Inflammation: 0.08, 0.12, 0.60, 0.80, 2.50, 30.98, 103.00, 362.50, 692.01, 825.00
 Inflammation, Brain: 0.03, 0.50, 0.83, 5.71, 79.30, 192.50, 467.50, 652.20, 802.51, 912.52,
 Inflammatory Bowel Diseases: 0.04, 0.32, 0.70, 0.85, 5.61, 32.50, 60.00, 125.23, 225.68, 375.61,
 Inflammatory Myopathy: 0.07, 0.33, 0.75, 0.83, 3.70, 8.251, 98.250, 314.95, 405.07, 517.02
 Inflammatory Response: 0.13, 0.43, 7.00, 13.98, 132.41, 275.75, 512.33, 650.00, 753.07, 926.70,
 Influenza (Bird) H5N1: 0.08, 0.25, 0.57, 7.50, 10.53, 12.50, 40.00, 173.30, 329.37, 675.00,
 Influenza, Avian: H5N1: 0.08, 0.25, 0.57, 7.50, 10.53, 12.50, 40.00, 173.30, 329.37, 675.00,
 Influenza, General: 0.08, 0.25, 0.57, 7.50, 10.53, 12.50, 40.00, 313.35, 320.00, 615.00,
 Influenza A: 0.25, 0.02, 0.45, 0.65, 2.21, 6.15, 10.23, 15.91, 30.28, 77.50, 327.11
 Influenza B: 0.25, 10.53, 12.50, 40.00, 170.00, 313.35, 315.00, 323.90, 320.00, 615.00,
 Influenza Swine: H1N1: 0.02, 0.45, 0.65, 2.21, 6.15, 10.23, 15.91, 30.28, 77.50, 327.11
 Infrared:Anti -Ageing (Face): 0.19, 0.38, 7.20, 45.71, 96.00, 325.00, 519.00, 655.00, 750.00, 922.00
 Infrared: RD V2 Brain Treatments: 0.05, 0.25, 0.46, 0.32, 0.52, 0.75, 42.00, 87.00, 132.40, 376.00
 Infrared RD V2 Hair Growth: 0.17, 0.18, 0.83, 3.33, 21.26, 76.32, 85.52, 168.38, 627.08, 815.03,
 Infrared RD V2 Injuries: 0.16, 0.25, 0.62, 7.32, 13.05, 35.00, 90.00, 422.25, 515.00, 714.82
 Injuries: 0.16, 0.25, 0.62, 7.00, 12.71, 35.00, 90.00, 410.25, 560.00, 714.82
 Inner Ear Disease: 0.11, 0.24, 0.57, 281.83, 301.09, 392.41, 431.19, 672.53, 703.54, 821.69
 Inoculation Lymphoreticulosis: 0.03, 0.24, 0.70, 17.50, 35.17, 97.50, 222.70, 314.33, 560.00, 707.26,
 Insomnia: 0.13, 0.40, 0.62, 42.50, 57.50, 92.50, 175.00, 475.17, 527.00, 667.00,
 Insulinoma: 0.04, 0.32, 0.70, 0.87, 5.25, 32.50, 60.00, 125.68, 225.65, 275.68
 Insuloma: 0.04, 0.32, 0.70, 0.87, 5.25, 32.50, 60.00, 125.68, 225.65, 275.68
 Intention Tremor: 0.40, 0.60, 0.85, 5.09, 7.25, 92.50, 175.00, 476.50, 527.00, 663.71,
 Intermittent Claudication: 0.08, 0.24, 0.57, 7.50, 12.05, 2.50, 42.50, 271.50, 415.70, 675.68,
 Internuclear Ophthalmoplegia: 0.17, 0.32, 0.95, 5.50, 32.50, 47.50, 162.12, 232.03, 397.50, 679.93
 Interstitial Cystitis: 0.04, 0.46, 0.80, 2.25, 113.95, 232.50, 335.69, 587.50, 821.00, 975.31,
 Interstitial Lung Diseases: 0.05, 0.24, 0.60, 0.97, 7.50, 35.62, 117.52, 402.06, 675.62, 823.01
 Intervertebral Disk Displacement: 0.04, 0.41, 0.62, 7.50, 2.75, 40.00, 275.65, 475.68, 527.00, 667.00
 Intestinal Cancer: 0.05, 0.52, 0.60, 0.93, 12.69, 125.00, 269.71, 434.03, 571.00, 839.00,
 Intestinal Diseases: 0.05, 0.52, 0.78, 7.50, 8.00, 55.68, 225.23, 533.63, 652.43, 781.00,
 Intestinal Neuronal Dysplasia: 0.05, 0.52, 0.78, 7.50, 8.00, 32.50, 62.50, 125.68, 250.00, 376.29
 Intestinal Obstruction: 0.05, 0.52, 0.78, 7.50, 8.00, 30.00, 62.50, 125.65, 210.50, 575.68,
 Intestinal Polyps: 0.05, 0.52, 0.78, 10.47, 5.58, 32.50, 65.68, 149.21, 275.67, 375.68,
 Intracerebral Hemorrhage: 0.04, 0.55, 0.78, 93.50, 210.50, 453.72, 515.19, 683.00, 712.23, 993.41,
 Intracranial Aneurysm: 0.08, 0.24, 0.57, 7.50, 10.72, 36.21, 142.50, 321.00, 415.70, 775.68
 Intracranial Central Nervous System Disorders: 0.04, 0.20, 0.65, 85.75, 90.00, 375.11, 497.61, 689.93, 753.07, 983.22
 Intracranial Vascular Disorders: 0.08, 0.25, 0.70, 0.85, 7.50, 17.50, 185.75, 350.00, 425.17, 510.50,

Intracranial Vasospasm: 0.19, 0.26, 0.57, 7.50, 12.69, 35.33, 322.06, 425.71, 564.28, 930.12
 Iodamoebiasis: 0.52, 2.50, 40.00, 95.00, 376.29, 476.50, 527.00, 665.34, 752.70, 987.23
 Iritis: 0.04, 0.25, 0.87, 11.09, 7.50, 12.71, 85.68, 132.50, 353.50, 855.08
 Iron-Deficiency Anemia: 0.10, 0.32, 2.50, 57.20, 125.00, 175.00, 525.71, 682.02, 759.83, 932.41
 Irritable Bowel Syndrome: 0.23, 0.85, 7.50, 32.50, 22.50, 151.68, 312.50, 432.50, 705.67, 869.34,
 Isaac's Syndrome: 0.10, 0.26, 0.68, 9.70, 13.52, 45.00, 352.93, 496.01, 682.45, 755.49,
 Ischemia, Myocardial: 0.08, 0.35, 0.62, 0.97, 12.50, 117.50, 345.23, 567.50, 625.87, 775.58
 Ischemic Attack, Transient: 0.17, 0.40, 0.62, 0.85, 2.50, 25.00, 109.32, 362.57, 621.68, 775.67
 Ischemic Encephalopathy: 0.04, 0.02, 0.65, 85.75, 90.00, 375.11, 496.00, 682.00, 750.00, 911.20
 Ischemic Heart Disease: 0.08, 0.35, 0.62, 0.97, 12.50, 117.50, 345.23, 567.50, 625.87, 775.58
 Ischemic Optic Neuropathy: 0.04, 0.18, 0.70, 2.25, 5.29, 47.50, 275.52, 425.29, 571.00, 813.00
 Itching: 0.06, 0.49, 9.65, 57.50, 219.51, 370.40, 472.50, 625.31, 725.87, 871.00,
 Ito Syndrome: 0.10, 0.57, 0.68, 0.87, 35.58, 127.50, 337.50, 638.61, 715.23, 903.74,
 Ivemark Syndrome: 0.16, 0.49, 0.62, 0.85, 7.50, 162.50, 281.20, 492.52, 675.62, 825.23

J

Jackknife Seizures: 06, 0.32, 0.60, 32.50, 67.50, 97.50, 325.75, 519.34, 691.27, 754.19,,
 Jacksonian Seizure: 0.46, 0.95, 67.50, 150.00, 275.19, 519.34, 682.45, 711.21, 859.83, 922.53
 Jacobsen Syndrome: 0.18, 0.78, 0.85, 13.61, 7.50, 27.50, 95.62, 375.67, 523.01, 682.02
 Jansky-Bielschowsky Disease: 0.19, 0.18, 0.70, 2.25, 5.78, 47.50, 269.71, 450.00, 515.56, 686.21
 Jaundice: 0.13, 0.23, 0.62, 0.97, 7.50, 12.05, 152.50, 293.50, 315.62, 496.01
 Jaundice, Chronic Idiopathic: 0.20, 0.46, 0.60, 2.50, 13.00, 35.78, 187.50, 235.00, 395.62, 805.70
 Jaundice, Hemolytic: 0.02, 0.12, 5.16, 62.50, 110.25, 332.41, 517.50, 684.81, 712.23, 992.00
 Jaw Diseases: 0.19, 0.18, 0.65, 9.00, 32.39, 119.50, 232.50, 721.67, 831.00, 925.62
 Jerk Nystagmus: 0.07, 0.37, 0.95, 7.50, 82.00, 193.93, 237.50, 487.50, 706.21, 946.50
 Job's Syndrome: 0.13, 0.23, 0.70, 33.47, 288.75, 351.00, 432.50, 601.23, 719.01, 851.91
 Jock Itch: 0.02, 0.75, 2.62, 5.95, 8.250, 125.69, 262.50, 592.50, 758.257, 823.44
 Joint Diseases: 0.11, 0.24, 0.57, 38.83, 222.72, 317.50, 431.20, 572.50, 695.67, 905.62
 Joseph Disease: 0.14, 0.25, 0.87, 7.50, 8.00, 13.93, 85.68, 225.23, 475.68, 527.00
 Juvenile Huntington Disease: 0.15, 0.23, 0.75, 3.85, 52.25, 177.25, 400.00, 563.19, 642.91, 976.90

K

Kallmann Syndrome: 0.12, 0.50, 0.85, 5.50, 32.50, 35.00, 75.85, 92.50, 125.62, 519.34
 Kanner's Syndrome: 0.03, 0.25, 0.65, 0.93, 13.52, 7.50, 95.00, 322.53, 454.37, 517.50,
 Kaposi Disease: 0.08, 7.50, 12.85, 40.00, 65.16, 96.50, 175.05, 653.69, 759.83, 923.70,
 Kartagener Syndrome: 0.03, 0.50, 0.85, 7.50, 18.00, 27.50, 135.67, 225.62, 635.23, 917.02
 Kartagener Triad: 0.03, 0.50, 0.85, 7.50, 18.00, 27.50, 135.67, 225.62, 635.23, 917.02
 Kawasaki Disease: 0.04, 0.24, 0.95, 2.75, 5.87, 178.250, 326.50, 571.52, 705.87, 827.23
 Kearns Syndrome: 0.15, 0.35, 0.62, 0.93, 7.50, 13.52, 52.50, 72.50, 93.50, 96.50,
 Kearns-Sayer Syndrome: 0.15, 0.35, 0.62, 0.93, 7.50, 13.52, 52.50, 72.50, 93.50, 96.50,
 Keloid: 0.10, 0.50, 0.78, 0.85, 5.62, 37.50, 131.98, 285.00, 624.11, 881.19
 Keratitis: 0.07, 0.55, 0.70, 0.87, 5.25, 7.25, 30.00, 55.23, 93.50, 325.62
 Keratitis, Ulcerative: 0.33, 0.90, 2.77, 37.21, 98.11, 123.60, 205.30, 418.15, 633.10, 823.41
 Keratoconus: 0.19, 0.52, 0.68, 0.97, 57.50, 119.53, 325.62, 634.20, 701.50, 881.62
 Keratosis, Actinic: 0.16, 0.49, 0.62, 0.85, 13.39, 71.50, 142.21, 392.50, 677.91, 715.70
 Keratosis, Seborrheic: 0.12, 0.68, 0.85, 12.05, 7.50, 27.50, 97.50, 275.62, 523.01, 687.45
 Kernicterus: 0.08, 0.35, 0.60, 0.80, 2.75, 5.50, 50.00, 62.50, 90.00, 95.67
 Ketoacidosis, Diabetic: 0.16, 0.41, 0.77, 8.93, 32.25, 43.01, 112.52, 421.35, 422.30, 802.59,
 Ketosis, Diabetic: 0.16, 0.41, 0.77, 8.93, 32.25, 43.01, 112.52, 421.35, 422.30, 802.59,

Kidney Calculi: 0.04, 0.18, 0.70, 0.85, 5.78, 32.50, 60.00, 125.23, 95.67, 150.00,
 Kidney Diseases: 0.07, 0.18, 0.57, 7.50, 13.61, 122.50, 211.00, 305.85, 452.20, 591.43
 Kidney Diseases, Cystic: 0.07, 0.18, 0.62, 7.50, 12.11, 40.00, 150.00, 524.94, 689.93, 752.05
 Kidney Failure, Acute: 0.13, 0.18, 0.65, 0.97, 7.50, 11.95, 40.00, 150.00, 524.94, 689.93, 752.05
 Kidney Failure, Chronic: 0.13, 0.18, 0.65, 0.97, 7.50, 11.95, 40.00, 150.00, 524.94, 689.93, 752.05
 Kidney Stones: 0.04, 0.18, 0.70, 0.85, 5.78, 32.50, 60.00, 125.23, 95.67, 150.00,
 Kidney Tubular Necrosis: 0.13, 0.18, 0.65, 0.97, 7.50, 11.95, 40.00, 150.00, 524.94, 689.93,
 752.05
 Kienbock Disease: 0.13, 0.22, 0.93, 5.50, 17.50, 32.50, 72.50, 127.00, 356.50, 624.37
 Kimura Disease: 0.10, 1.00, 12.33, 5.50, 45.00, 234.51, 475.16, 527.00, 752.70, 987.23
 Kinky Hair Syndrome: 0.17, 0.42, 18.81, 89.10, 115.18, 220.05, 375.00, 532.51, 615.20, 713.87
 Kissing Disease: 0.08, 0.35, 0.60, 0.80, 212.03, 305.21, 451.27, 565.61, 690.00, 826.32
 Klebsiella Infections: 0.13, 0.41, 0.65, 0.97, 7.50, 10.47, 398.45, 401.00, 404.65, 419.00
 Kleine-Levin Syndrome: 0.04, 0.50, 0.68, 0.87, 5.58, 7.50, 37.50, 95.54, 323.01, 426.90,
 Klein-Waardenburg: 0.04, 0.52, 5.09, 35.00, 175.33, 432.41, 561.93, 714.82, 823.00, 987.23
 Klinefelter Syndrome: 0.16, 0.55, 0.85, 2.50, 5.50, 27.50, 37.50, 150.00, 125.69, 515.70
 Klippel-Feil Syndrome: 0.03, 0.52, 0.62, 0.93, 7.50, 12.71, 85.00, 96.50, 300.00, 225.54
 Klippel-Trenaunay Disease: 0.06, 0.12, 0.60, 0.90, 2.75, 17.50, 72.50, 375.69, 357.77, 425.23
 Klippel-Trenaunay-Weber: 0.06, 0.12, 0.60, 0.90, 2.75, 17.50, 72.50, 375.69, 357.77, 425.23
 Klumpke Paralysis: 0.15, 0.57, 15.16, 52.50, 119.34, 357.30, 424.37, 561.93, 642.91, 930.12
 Knee Injury: 0.19, 0.68, 10.02, 31.23, 127.76, 309.60, 436.09, 463.97, 502.93, 651.82
 Konzo: 0.13, 0.52, 1.73, 7.25, 15.71, 35.34, 272.51, 512.91, 775.83, 815.38
 Krabbe Disease: 0.16, 0.55, 0.85, 2.50, 5.50, 27.50, 37.50, 123.01, 327.23, 533.69
 Krukenberg Tumor: 0.07, 0.49, 0.60, 0.80, 32.10, 251.50, 382.50, 501.69, 618.00, 713.54,
 Kufs Disease: 0.19, 0.18, 0.70, 2.25, 5.78, 47.50, 269.71, 450.00, 515.56, 686.21
 Kugelberg-Welander: 0.18, 0.32, 25.00, 52.50, 134.25, 175.75, 426.90, 571.00, 843.00, 937.41,
 Kuru: 0.07, 0.57, 0.85, 2.50, 35.12, 213.98, 307.50, 426.42, 613.01, 719.34
 Kuru Encephalopathy: 0.07, 0.57, 0.85, 2.50, 35.12, 213.98, 307.50, 426.42, 613.01, 719.34

L

Labyrinth Diseases: 0.11, 0.24, 0.57, 281.83, 301.09, 392.41, 431.19, 672.53, 703.54, 821.69
 Labyrinthitis: 0.11, 0.24, 0.62, 0.85, 118.33, 209.18, 321.00, 544.10, 631.17, 705.00
 Lacrimal Apparatus Diseases: 0.12, 0.55, 0.85, 5.50, 22.50, 35.69, 73.30, 92.50, 125.23, 527.81
 Lacrimal Duct Obstruction: 0.20, 0.46, 0.60, 2.75, 122.00, 275.69, 327.50, 649.54, 735.00, 833.69
 Lactation Disorders: 0.19, 0.30, 0.62, 7.50, 8.00, 2.50, 32.50, 55.23, 150.00, 325.54
 Lactobacillus acidophilus: 346.05, 347.00, 348.00, 349.00, 350.00, 351.65, 352.00, 353.00,
 354.00, 355.00
 Lactose Intolerance: 0.13, 0.25, 0.70, 7.50, 12.33, 32.13, 232.50, 355.69, 430.00, 855.08,
 Lactose Malabsorption: 0.13, 0.25, 0.70, 7.50, 12.33, 32.13, 232.50, 355.69, 430.00, 855.08,
 Lambert-Eaton Myasthenic: 0.13, 0.32, 0.93, 2.44, 81.27, 131.61, 334.25, 415.70, 568.43, 813.96
 Lambliasis: 0.05, 0.35, 0.60, 0.87, 2.25, 5.29, 55.47, 97.50, 324.37, 425.52
 Landau-Kleffner Syndrome: 0.12, 0.23, 0.83, 5.25, 97.00, 128.21, 162.50, 338.06, 511.94, 631.41
 Landry-Guillain-Barre: 0.04, 0.32, 0.62, 5.97, 35.25, 112.73, 296.00, 392.97, 701.66, 933.50,
 Langer-Giedion Syndrome: 0.08, 0.35, 0.75, 7.50, 32.58, 174.50, 407.50, 632.00, 723.54, 885.54
 Langerhans-Cell Granulomatosis: 0.14, 0.32, 0.97, 2.50, 11.09, 20.00, 57.50, 225.00, 423.01,
 565.36
 Langerhans-Cell Histiocytosis: 0.14, 0.32, 0.97, 2.50, 11.09, 20.00, 57.50, 225.00, 423.01, 565.36
 Larsen Syndrome: 0.13, 0.57, 0.73, 0.90, 2.25, 35.78, 137.09, 490.21, 822.50, 935.22,
 Larva Migrans: 0.07, 0.37, 0.70, 0.85, 5.69, 7.25, 30.00, 55.54, 93.50, 322.06,

Larva Migrans, Cutaneous: 0.07, 0.37, 0.70, 0.85, 5.69, 7.25, 30.00, 55.54, 93.50, 322.06,
 Larva Migrans, Ocular: 0.07, 0.37, 0.70, 0.85, 5.69, 7.25, 30.00, 55.54, 93.50, 322.06,
 Laryngeal Cancer: 0.03, 0.87, 2.50, 17.50, 35.15, 97.50, 434.61, 560.00, 840.96, 985.90
 Laryngeal Diseases: 0.03, 0.24, 0.62, 0.83, 183.39, 315.62, 432.39, 691.50, 822.54, 923.01
 Laryngeal Nerve Palsy: 0.08, 0.12, 15.33, 85.00, 90.00, 357.30, 527.00, 657.11, 833.20, 987.23
 Laryngeal Paralysis: 0.08, 0.12, 15.33, 85.00, 90.00, 357.30, 527.00, 657.11, 833.20, 987.23
 Laryngeal Perichondritis: 0.03, 0.24, 0.62, 0.83, 183.39, 315.62, 432.39, 691.50, 822.54, 923.01
 Laryngeal Stenosis: 0.20, 0.25, 0.75, 2.50, 3.00, 5.58, 95.23, 175.54, 425.69, 571.00
 Laryngitis: 0.03, 0.24, 0.60, 0.80, 11.95, 52.71, 50.00, 197.50, 305.61, 432.41
 Laryngomalacia: 0.19, 0.52, 0.78, 0.97, 7.50, 116.72, 205.54, 325.00, 422.50, 925.69
 Laryngostenosis: 0.20, 0.25, 0.75, 2.50, 3.00, 5.58, 95.23, 175.54, 425.69, 571.00
 Larynx Neoplasms: 0.03, 0.87, 2.50, 17.50, 35.15, 97.50, 434.61, 560.00, 840.96, 985.90
 Lassa Fever: 0.03, 0.24, 4.57, 57.50, 110.47, 321.82, 491.31, 681.28, 721.66, 839.34 Lassitude
 Lateral Bulbar Syndrome: 0.03, 0.50, 0.87, 13.52, 7.50, 27.50, 35.00, 125.69, 297.50, 437.50
 Lateral Medullary Syndrome: 0.03, 0.50, 0.87, 13.52, 7.50, 27.50, 35.00, 125.69, 297.50, 437.50
 Lateral Sclerosis: 0.19, 0.57, 1.12, 7.50, 27.50, 42.50, 96.50, 325.43, 415.70, 562.91
 Latex Allergy: 0.15, 0.23, 0.65, 0.93, 7.50, 11.09, 52.50, 172.51, 383.50, 516.52
 Latex Hypersensitivity: 0.15, 0.23, 0.65, 0.93, 7.50, 11.09, 52.50, 172.51, 383.50, 516.52
 Laurence-Moon Syndrome: 0.10, 0.50, 0.68, 0.87, 35.25, 164.27, 204.19, 325.69, 521.29, 662.52
 Laurence-Moon-Biedl: 0.10, 0.50, 0.68, 0.87, 35.25, 164.27, 204.19, 325.69, 521.29, 662.52
 Leaky Gut Syndrome: 0.17, 0.22, 0.47, 0.61, 109.33, 117.88, 211.00, 360.00, 525.71, 683.47
 Leber's Congenital Amaurosis: 0.20, 0.46, 0.75, 8.89, 12.71, 57.50, 301.20, 617.50, 747.50, 891.35,
 Left Heart Syndrome, Hypoplastic: 0.07, 0.18, 0.75, 0.83, 2.50, 7.50, 150.00, 379.93, 425.68, 932.00
 Left Ventricular Hypertrophy: 0.11, 0.57, 0.95, 5.25, 20.00, 37.50, 262.50, 593.50, 775.79, 808.250
 Leg Ulcer: 0.08, 0.35, 0.60, 31.80, 191.50, 228.250, 321.00, 523.69, 691.00, 797.50
 Legg-Perthes Disease: 0.04, 0.32, 0.70, 0.87, 5.78, 32.50, 181.93, 621.69, 705.54, 815.70
 Legionellosis: 0.19, 0.23, 0.85, 2.50, 32.50, 192.28, 391.28, 562.50, 725.69, 975.23
 Leigh Disease: 0.46, 0.95, 7.50, 25.54, 15.69, 40.00, 60.00, 125.00, 300.00, 527.81
 Leiomyoma: 0.85, 0.98, 1.80, 17.53, 213.23, 321.29, 423.69, 597.50, 862.50, 915.54
 Leiomyosarcoma: 0.17, 0.18, 0.80, 7.50, 47.21, 132.580, 355.23, 486.90, 530.22, 841.69
 Leiomyosarcoma, Epithelioid: 0.17, 0.18, 0.80, 7.50, 47.21, 132.580, 355.23, 486.90, 530.22, 841.69
 Leiomyosarcoma, Myxoid: 0.17, 0.18, 0.80, 7.50, 47.21, 132.580, 355.23, 486.90, 530.22, 841.69
 Leishmaniasis: 0.06, 0.12, 0.85, 7.51, 32.52, 43.06, 151.18, 225.53, 515.76, 659.02,
 Lennox-Gastaut Syndrome: 0.07, 0.18, 0.73, 0.87, 5.71, 7.25, 22.50, 97.50, 375.35, 500.00,
 Lens Opacities: 0.03, 0.41, 15.19, 87.50, 122.06, 312.33, 532.41, 655.20, 750.00, 927.10,
 Lentiginosis: 0.10, 0.57, 0.95, 7.50, 17.50, 37.50, 95.54, 225.69, 536.42, 689.93
 Lentiginosis, Perioral: 0.14, 0.55, 0.95, 35.71, 71.25, 82.50, 142.50, 393.50, 632.41, 719.34
 Lentigo: 0.10, 0.57, 0.95, 7.50, 17.50, 37.50, 95.54, 225.69, 536.42, 689.93
 Lentigo, Malignant: 0.06, 0.37, 0.87, 7.50, 8.00, 62.50, 95.56, 325.87, 473.00, 742.06
 Leprosy: 0.17, 0.24, 0.79, 3.50, 5.82, 48.00, 97.50, 123.01, 468.43, 592.26
 Leptomeningeal Cysts: 0.16, 0.60, 0.90, 2.50, 3.00, 125.09, 225.33, 344.50, 490.56, 807.22
 Leptospirosis: 0.07, 0.24, 10.57, 37.29, 132.81, 313.75, 437.50, 520.50, 631.94, 771.00
 Lesch-Nyhan Syndrome: 0.07, 0.22, 0.62, 7.50, 2.50, 41.01, 119.34, 475.69, 527.00, 667.00
 Leucine Metabolism Disorders: 0.03, 0.26, 0.78, 11.95, 7.50, 55.54, 97.50, 515.70, 652.43, 758.78,
 Leukemia: 0.07, 0.12, 0.60, 0.80, 2.50, 22.50, 72.50, 421.39, 739.10, 905.31
 Leukocytopenia: 0.02, 0.50, 0.85, 2.50, 7.50, 15.69, 35.54, 125.00, 225.69, 377.91
 Leukodystrophy, Globoid Cell: 0.16, 0.55, 0.85, 2.50, 5.50, 27.50, 37.50, 123.01, 327.23, 533.69
 Leukodystrophy, Metachromatic: 0.16, 0.55, 0.85, 7.50, 32.50, 35.54, 95.69, 376.29, 515.70, 689.93
 Leukodystrophy, Spongiform: 0.02, 0.97, 5.69, 32.50, 175.03, 451.17, 517.50, 683.00, 712.42, 995.38,

Leukoencephalitis, Subacute Sclerosing: 0.05, 1.52, 5.69, 55.15, 375.03, 479.93, 527.00, 662.71, 789.00, 987.23
 Leukoencephalopathy, Subcortical: 0.06, 0.26, 0.65, 5.71, 7.00, 42.50, 92.50, 478.250, 527.00, 667.00
 Leukopenia: 0.02, 0.50, 0.85, 2.50, 7.50, 15.69, 35.54, 125.00, 225.69, 377.91
 Lewy Body Disease: 0.14, 0.22, 0.62, 7.50, 2.50, 40.00, 87.50, 150.00, 375.69, 519.34,
 Lewy Body Parkinson Disease: 0.08, 0.35, 0.65, 0.83, 9.50, 115.71, 354.95, 355.35, 368.00, 398.40
 Lhermitte-Duclos Disease: 0.06, 0.26, 0.68, 9.00, 10.89, 45.91, 125.29, 526.16, 652.43, 750.00
 Libman-Sacks Disease: 0.11, 0.49, 0.73, 2.25, 7.50, 30.00, 270.28, 333.91, 791.03, 905.07
 Lice Infestations: 0.03, 0.41, 0.62, 0.93, 7.50, 13.93, 85.54, 96.50, 327.81, 405.23
 Lichen Planus: 0.05, 0.49, 0.62, 0.95, 10.47, 32.71, 330.22, 402.80, 692.10, 775.09
 Lichen Ruber Planus: 0.05, 0.49, 0.62, 0.95, 10.47, 32.71, 330.22, 402.80, 692.10, 775.09
 Lichen Sclerosus et Atrophicus: 0.15, 0.18, 0.80, 5.50, 107.50, 372.50, 515.54, 631.85, 711.12, 907.50
 Light Sensitivity: 0.50, 0.57, 0.87, 12.33, 42.50, 152.50, 287.50, 392.31, 810.50, 901.04,
 Lightheadedness: 0.05, 0.41, 7.85, 27.00, 57.50, 97.50, 175.00, 424.37, 567.70, 985.90
 Limb Cramp: 0.13, 0.40, 0.62, 3.83, 35.25, 132.25, 282.50, 327.50, 522.50, 748.00
 Lindau Disease: 0.03, 0.46, 2.50, 7.50, 17.50, 96.50, 355.08, 517.50, 687.62, 712.42,
 Lingual-Facial-Buccal Dyskinesia: 0.17, 0.32, 0.95, 5.50, 32.50, 47.50, 162.12, 232.03, 397.50, 679.93
 Lipodystrophy: 0.02, 0.12, 0.85, 7.50, 32.50, 40.00, 60.00, 150.00, 92.50, 426.90,
 Lipodystrophy, Intestinal: 0.87, 7.50, 2.50, 32.50, 97.50, 250.00, 479.50, 527.00, 789.00, 987.23
 Lipoma: 0.16, 0.55, 0.85, 7.50, 32.50, 35.67, 97.50, 375.54, 515.70, 660.41
 Lipoma, Pleomorphic: 0.02, 0.50, 0.87, 172.50, 207.50, 315.23, 425.62, 691.22, 735.54, 962.07,
 Lipomatosis: 0.02, 0.50, 0.87, 172.50, 207.50, 315.23, 425.62, 691.22, 735.54, 962.07,
 Lipomucopolysaccharidosis: 0.20, 0.25, 0.65, 2.50, 3.00, 7.50, 96.50, 326.16, 534.25, 652.43,
 Lissencephaly: 0.14, 0.22, 0.62, 10.72, 2.50, 124.00, 327.50, 421.20, 505.52, 632.01,
 Listeria Infections: 0.08, 0.26, 0.78, 2.50, 7.50, 55.67, 87.50, 123.52, 543.32, 662.54,
 Little Disease: 0.06, 0.32, 20.00, 85.75, 150.00, 225.00, 222.70, 454.50, 515.17, 687.62
 Livedo Reticularis, Systemic: 0.04, 0.35, 0.70, 60.00, 150.00, 322.53, 479.50, 527.00, 662.71, 749.00,
 Liver Cirrhosis: 0.11, 0.55, 0.95, 5.50, 17.50, 37.50, 162.50, 383.50, 421.00, 645.25,
 Liver Diseases: 0.11, 0.55, 0.97, 12.33, 17.50, 30.00, 160.10, 383.50, 421.00, 645.25,
 Liver Fibrosis: 0.11, 0.55, 0.95, 5.50, 17.50, 37.50, 162.50, 383.50, 421.00, 645.25,
 Loaiasis: 0.12, 0.55, 0.85, 5.50, 32.50, 35.54, 71.50, 92.50, 125.67, 515.70,
 Lobar Holoprosencephaly: 0.08, 0.24, 0.65, 0.90, 2.50, 27.50, 55.91, 119.34, 393.50, 536.42
 Lobar Pneumonia: 0.05, 0.35, 0.75, 0.93, 5.71, 7.50, 345.83, 465.34, 593.50, 725.00,
 Lobstein Disease: 0.20, 0.12, 0.62, 112.50, 230.89, 412.50, 615.00, 752.50, 802.50, 925.52
 Locked-In Syndrome: 0.15, 0.46, 0.95, 5.85, 62.50, 107.50, 217.50, 496.50, 855.72, 915.31,
 Loaiasis: 0.12, 0.55, 0.85, 5.50, 32.50, 35.54, 71.50, 92.50, 125.67, 515.70,
 Long QT Syndrome: 0.03, 0.50, 0.85, 7.50, 8.00, 27.50, 35.54, 125.69, 95.69, 95.00
 Lordosis: 0.15, 0.23, 0.62, 0.93, 7.50, 12.69, 52.50, 72.50, 93.50, 96.50
 Lou Gehrig Disease: 0.02, 2.50, 60.00, 95.00, 225.33, 479.50, 527.00, 667.00, 742.00, 985.67
 Loudness Recruitment: 0.04, 0.24, 0.57, 17.50, 86.53, 132.75, 342.51, 721.20, 823.10, 919.34
 Louis-Bar Syndrome: 0.13, 0.65, 19.90, 42.50, 376.29, 452.59, 522.39, 687.62, 712.42, 995.38,
 Lowe Syndrome: 0.07, 0.37, 0.95, 7.52, 28.10, 123.98, 407.91, 627.28, 736.22, 816.61
 Lower Nephron Nephrosis: 0.13, 0.18, 0.65, 0.97, 7.50, 11.95, 40.00, 150.00, 524.94, 689.93, 752.05
 Ludwig's Angina: 0.13, 0.52, 0.65, 9.00, 11.09, 45.00, 62.50, 168.30, 335.62, 443.16,
 Lung Abscess: 0.04, 0.24, 0.60, 0.83, 2.50, 39.98, 203.50, 741.67, 835.62, 917.81,
 Lung Collapse: 0.05, 0.73, 0.95, 5.00, 17.50, 37.50, 322.06, 563.19, 714.82, 930.12
 Lung Diseases: 0.03, 0.41, 0.62, 0.93, 7.50, 12.71, 85.00, 206.50, 324.94, 735.62,
 Lung Diseases, Interstitial: 0.05, 0.24, 0.60, 0.97, 7.50, 35.62, 117.52, 402.06, 675.62, 823.01
 Lung Inflammation: 0.05, 0.35, 0.75, 0.93, 5.71, 7.50, 345.83, 465.34, 593.50, 725.00,

Lupus Erythematosus Dissem.: 0.11, 0.49, 0.73, 2.25, 7.50, 30.00, 270.28, 333.91, 791.03, 905.07
 Lupus Erythematosus, Cutaneous: 0.11, 0.49, 0.73, 2.25, 7.50, 30.00, 270.28, 333.91, 791.03, 905.07
 Lupus Erythematosus, Cutaneous Subacute: 0.11, 0.49, 0.73, 2.25, 7.50, 30.00, 270.28, 333.91, 791.03, 905.07
 Lupus Erythematosus, Subacute: 0.11, 0.49, 0.73, 2.25, 7.50, 30.00, 270.28, 333.91, 791.03, 905.07
 Lupus Erythematosus, Systemic: 0.11, 0.49, 0.73, 2.25, 7.50, 30.00, 270.28, 333.91, 791.03, 905.07
 Luteinizing Hormone: 0.13, 0.35, 0.70, 0.85, 5.79, 77.25, 130.00, 296.50, 625.58, 915.70
 Lyme Borreliosis: 0.65, 2.50, 7.50, 25.23, 70.00, 42.50, 95.67, 378.95, 523.01, 682.02
 Lyme Disease: 0.65, 2.50, 7.50, 25.23, 70.00, 42.50, 95.67, 378.95, 523.01, 682.02
 Lymph Node Hyperplasia, Giant: 0.04, 0.50, 0.70, 0.97, 5.75, 7.50, 37.50, 96.50, 225.91, 425.37
 Lymph Node Syndrome, Mucc.: 0.04, 0.24, 0.95, 2.75, 5.87, 178.250, 326.50, 571.52, 705.87, 827.23
 Lymphadenitis: 0.12, 0.24, 0.93, 7.50, 25.54, 35.67, 87.50, 93.50, 215.70, 533.69,
 Lymphadenopathy: 0.14, 0.35, 0.93, 11.95, 25.54, 35.67, 87.50, 93.50, 234.25, 527.81
 Lymphangi endothelioma: 0.12, 0.35, 0.93, 7.50, 27.50, 35.67, 87.50, 93.50, 223.01, 515.70
 Lymphangi leiomyomatosis: 0.12, 0.18, 0.93, 7.50, 30.00, 35.23, 87.50, 93.50, 219.34, 496.01
 Lymphangioma: 0.12, 0.35, 0.93, 7.50, 27.50, 35.67, 87.50, 93.50, 223.01, 515.70
 Lymphangioma, Cavernous: 0.12, 0.35, 0.93, 7.50, 27.50, 35.67, 87.50, 93.50, 223.01, 515.70
 Lymphatic Diseases: 0.14, 0.35, 0.93, 11.95, 25.54, 35.67, 87.50, 93.50, 234.25, 527.81
 Lymphatism: 0.14, 0.35, 0.93, 11.95, 25.54, 35.67, 87.50, 93.50, 234.25, 527.81
 Lymphedema: 0.12, 0.35, 0.93, 7.50, 17.50, 35.00, 87.50, 93.50, 224.94, 497.61,
 Lymphogranuloma Inguinale: 0.02, 0.12, 0.95, 13.39, 22.50, 50.00, 60.00, 93.50, 234.11, 470.21
 Lymphogranuloma Venereum: 0.02, 0.12, 0.95, 13.39, 22.50, 50.00, 60.00, 93.50, 234.11, 470.21
 Lymphogranuloma, Malignant: 0.02, 0.12, 0.95, 13.39, 22.50, 50.00, 60.00, 93.50, 234.11, 434.87
 Lymphoma: (See Cancer, Lymphoma, multiple and specific selections)
 Lymphoproliferative Disorders: 0.12, 0.35, 0.87, 7.50, 25.00, 35.68, 87.50, 93.50, 234.51, 519.34
 Lysosomal Enzyme Disorders: 0.08, 0.41, 0.95, 2.75, 5.50, 15.65, 67.50, 192.93, 236.42, 585.70
 Lysosomal Storage Diseases: 0.08, 0.41, 0.95, 2.75, 5.50, 15.65, 67.50, 192.93, 236.42, 585.70

M

Machado-Joseph Disease: 0.14, 0.25, 0.87, 7.50, 8.00, 13.93, 85.68, 225.23, 475.68, 527.00
 Macroglobulinemia: 0.08, 2.75, 20.00, 62.50, 322.06, 410.25, 567.70, 642.91, 805.00, 930.12
 Macrogllossia: 0.07, 0.23, 0.83, 2.75, 30.00, 30.00, 50.00, 134.25, 325.65, 425.68
 Macropsia: 0.12, 0.65, 25.05, 87.50, 125.33, 222.53, 479.93, 527.00, 667.00, 987.23
 Macular Degeneration: 0.15, 0.18, 0.80, 5.50, 33.20, 172.30, 471.20, 557.82, 603.44, 921.88,
 Macular Dystrophy, Corneal: 0.04, 0.24, 11.45, 48.15, 132.79, 209.27, 332.30, 592.50, 775.29, 819.34
 Maculopathy, Age-Related: 0.15, 0.18, 0.80, 5.50, 33.20, 172.30, 471.20, 557.82, 603.44, 921.88,
 Madura Foot: 0.18, 0.37, 0.71, 0.92, 36.51, 182.51, 392.11, 507.38, 672.13, 721.22
 Maduromycosis: 0.18, 0.37, 0.71, 0.92, 36.51, 182.51, 392.11, 507.38, 672.13, 721.22
 Maffucci Syndrome: 0.15, 0.18, 0.87, 15.83, 23.21, 212.53, 247.58, 465.34, 695.02, 792.51
 Maggot Infestations: 0.13, 0.49, 0.60, 0.87, 2.25, 5.25, 113.98, 545.87, 735.00, 805.07
 Mai de Debarquement: 0.15, 0.23, 0.68, 0.83, 72.52, 137.57, 292.61, 537.30, 822.59, 921.05
 Malaria: 0.04, 0.24, 0.57, 1.00, 12.05, 177.71, 234.00, 591.00, 683.16, 849.34,
 Male Urogenital Diseases: 0.19, 0.22, 0.62, 0.83, 7.50, 32.50, 85.65, 143.50, 304.42, 581.28,
 Malignant Fibrous Histiocytoma: 0.08, 0.41, 1.00, 5.78, 7.25, 15.87, 70.00, 92.50, 215.70, 519.34
 Malignant Hyperpyrexia: 0.11, 0.55, 0.95, 5.25, 20.00, 37.50, 62.50, 93.50, 150.00, 478.250
 Malignant Hyperthermia: 0.11, 0.55, 0.95, 5.25, 20.00, 37.50, 62.50, 93.50, 150.00, 478.250

Malignant Melanoma: 0.07, 0.49, 0.70, 32.80, 102.25, 212.75, 321.20, 545.68, 795.61, 857.77
 Malignant Meningioma: 0.10, 0.41, 0.87, 5.50, 130.00, 255.61, 362.00, 492.68, 597.50, 654.37
 Malta Fever: 0.05, 35.75, 60.00, 93.50, 225.15, 454.37, 517.50, 687.62, 712.00, 992.00,
 Mammary Dysplasia: 0.04, 0.25, 0.97, 9.00, 73.89, 123.20, 257.51, 302.58, 592.49, 875.43
 Mandibulofacial Dysostosis: 0.12, 0.55, 0.85, 5.50, 22.50, 35.68, 70.00, 261.11, 385.65, 705.70
 Manic-Depressive Psychosis: 0.04, 0.37, 0.87, 2.25, 2.50, 70.00, 95.27, 269.71, 175.27, 350.00
 Mannosidosis, alpha B, Lysosomal: 0.75, 7.50, 57.50, 122.53, 269.71, 479.50, 527.00, 667.00,
 742.00, 986.22
 Maple Syrup Urine Disease: 0.03, 0.50, 0.87, 10.47, 37.11, 87.50, 135.23, 225.68, 397.50, 597.50
 Marble Bone Disease: 0.05, 0.46, 0.95, 7.50, 32.50, 50.00, 67.50, 125.91, 319.34, 855.82,
 Marcus-Gunn Pupil: 0.02, 0.24, 1.57, 9.85, 201.75, 364.00, 423.01, 697.30, 875.93, 979.53,
 Marfan Syndrome: 0.15, 0.23, 0.65, 0.93, 36.29, 211.09, 475.68, 527.00, 665.34, 749.00
 Marginal Ulcer: 0.13, 0.49, 0.62, 9.93, 43.39, 105.67, 232.50, 342.52, 625.35, 975.54,
 Marie-Struempell Disease: 0.19, 0.18, 8.00, 55.75, 322.06, 477.50, 527.00, 662.71, 742.00,
 988.90
 Marsh Fever: 0.04, 0.24, 0.57, 1.00, 12.05, 177.71, 234.00, 591.00, 683.16, 849.34,
 Martin-Bell Syndrome: 0.23, 0.62, 0.95, 7.50, 5.50, 33.98, 145.43, 295.30, 375.43, 522.53
 Masseter Muscle Spasm: 0.06, 0.32, 0.60, 32.50, 67.50, 97.50, 325.75, 519.34, 691.27, 754.19,
 Mastalgia: 0.08, 0.24, 13.93, 35.16, 92.50, 355.72, 412.33, 563.19, 709.83, 978.85
 Mast-Cell Disease: 0.07, 0.24, 0.78, 12.50, 57.50, 112.05, 241.21, 361.28, 596.50, 888.20
 Mastocytosis: 0.07, 0.24, 0.78, 12.50, 57.50, 112.05, 241.21, 361.28, 596.50, 888.20
 Mastoiditis: 0.07, 0.22, 0.70, 2.50, 39.00, 300.50, 411.51, 605.65, 747.00, 907.11,
 Maturity-Onset Diabetes Mellitus: 0.15, 0.89, 1.70, 6.97, 12.89, 62.30, 421.00, 465.00, 895.00,
 951.30
 Maxillofacial Procedures: 0.68, 0.90, 2.50, 13.93, 205.51, 337.30, 331.00, 435.85, 409.70, 408.00
 McArdle Disease: 0.03, 0.37, 0.95, 2.50, 7.50, 72.50, 96.50, 375.37, 269.71, 377.91
 McCune-Albright Syndrome: 0.20, 0.46, 0.60, 2.25, 12.85, 144.90, 323.72, 602.53, 918.28
 MCLS: 0.04, 0.24, 0.95, 2.75, 5.87, 178.250, 326.50, 571.52, 705.87, 827.23
 Measles: 0.06, 0.26, 0.75, 2.25, 7.50, 52.50, 369.50, 373.01, 371.05, 687.62
 Measles Body Encephalitis: 0.05, 1.52, 5.69, 55.15, 375.03, 479.93, 527.00, 662.71, 789.00,
 987.23
 Measles, German: 0.07, 0.24, 0.60, 7.22, 132.25, 427.50, 555.95, 690.00, 875.00, 936.42,
 Meckel Diverticulum: 0.07, 0.12, 0.62, 3.78, 12.69, 27.50, 57.50, 126.16, 150.00, 403.86,
 Meconium Aspiration: 0.16, 0.35, 0.93, 35.78, 112.50, 212.71, 331.79, 396.50, 597.50, 751.17,
 Mediastinal Cyst: 0.16, 0.35, 0.93, 22.50, 130.00, 251.23, 493.50, 555.08, 754.37, 815.68,
 Mediterranean Fever, Familial: 0.16, 0.57, 0.95, 5.25, 37.25, 132.50, 237.50, 522.53, 675.43,
 819.34,
 Medullary Sponge Kidney: 0.03, 0.50, 0.93, 10.72, 38.10, 47.50, 155.65, 297.50, 334.25, 757.77
 Medulloblastoma: 0.14, 0.22, 0.72, 2.58, 193.11, 247.59, 385.21, 521.68, 657.30, 729.34
 Medulloblastoma, Desmoplastic: 0.14, 0.22, 0.72, 2.58, 193.11, 247.59, 385.21, 521.68, 657.30,
 729.34
 Medullomyoblastoma: 0.14, 0.22, 0.72, 2.58, 193.11, 247.59, 385.21, 521.68, 657.30, 729.34
 Megacolon, Congenital: 0.13, 0.52, 0.75, 5.52, 8.22, 47.50, 72.51, 126.33, 275.56, 475.22,
 Megaesophagus: 0.22, 0.65, 0.83, 7.50, 120.00, 357.50, 425.36, 651.00, 754.37, 819.68
 Meibomian Cyst: 0.06, 0.32, 0.83, 12.33, 225.17, 452.59, 518.92, 683.00, 712.23, 993.41,
 Meige Syndrome: 0.06, 0.41, 0.70, 0.83, 2.50, 32.50, 305.05, 431.20, 632.59, 723.01
 Meigs Syndrome: 0.07, 0.55, 0.85, 22.50, 47.50, 434.03, 527.00, 667.00, 752.70, 988.90
 Melancholia: 0.14, 0.22, 0.62, 7.50, 15.50, 41.09, 465.69, 597.50, 722.70, 875.93
 Melanoma: 0.07, 0.49, 0.70, 32.80, 102.25, 212.75, 321.20, 545.68, 795.61, 857.77
 Melanoma, Amelanotic: 0.15, 0.18, 1.32, 2.51, 25.68, 212.75, 321.20, 545.68, 795.61, 857.77
 Melanosis: 0.03, 0.12, 0.93, 7.50, 30.00, 147.50, 262.50, 315.61, 505.68, 756.50,
 Melanotic Freckle: 0.06, 0.37, 0.87, 7.50, 8.00, 62.50, 95.56, 325.87, 473.00, 742.06
 MELAS Syndrome: 0.16, 0.35, 0.93, 2.50, 130.00, 355.68, 419.34, 651.10, 723.03, 868.43
 Melasma: 0.03, 0.12, 0.93, 7.50, 30.00, 147.50, 262.50, 315.61, 505.68, 756.50,
 Melena: 0.05, 0.52, 0.71, 0.93, 2.56, 33.18, 215.47, 402.53, 592.50, 7325.37
 Melioidosis: 0.03, 0.50, 0.90, 13.61, 37.50, 117.50, 255.61, 497.50, 715.70, 842.06

Melkersson-Rosenthal: 0.14, 0.22, 0.70, 6.21, 102.50, 247.50, 372.50, 505.61, 625.68, 956.16
 Melorheostosis: 0.04, 0.26, 0.75, 12.05, 177.50, 252.50, 385.00, 404.92, 625.61, 853.72
 Menetrier Disease: 0.15, 0.23, 0.73, 0.85, 5.26, 127.25, 335.91, 487.50, 692.47, 752.01
 Meniere Disease: 0.11, 0.35, 12.80, 88.250, 125.68, 240.00, 470.00, 592.50, 625.23, 723.01
 Meniere's Disease: 0.11, 0.35, 12.80, 88.250, 125.68, 240.00, 470.00, 592.50, 625.23, 723.01
 Meniere's Syndrome: 0.11, 0.35, 12.80, 88.250, 125.68, 240.00, 470.00, 592.50, 625.23, 723.01
 Meningeal Plague: 0.05, 0.26, 0.57, 2.50, 12.85, 35.34, 57.50, 96.50, 322.06, 475.87
 Meningioma: 0.10, 0.41, 0.87, 5.50, 130.00, 255.61, 362.00, 492.68, 597.50, 654.37
 Meningiomas, Multiple: 0.10, 0.41, 0.87, 5.50, 130.00, 255.61, 362.00, 492.68, 597.50, 654.37
 Meningiomatosis: 0.10, 0.41, 0.87, 5.50, 130.00, 255.61, 362.00, 492.68, 597.50, 654.37
 Meningitis, Bacterial: 0.12, 0.23, 0.93, 2.50, 30.00, 155.68, 262.10, 315.61, 527.50, 725.37
 Meningitis, Viral: 0.12, 0.25, 0.93, 2.75, 30.00, 155.68, 262.10, 315.61, 527.50, 725.37
 Meningoencephalitis, Herpes: 0.05, 0.97, 5.83, 7.50, 12.33, 113.23, 425.00, 571.00, 865.83, 937.41,
 Meniscus Tear (Knee): : 0.19, 0.68, 10.02, 31.23, 127.76, 309.60, 436.09, 463.97, 502.93, 651.82
 Menkes Syndrome: 0.17, 0.42, 18.81, 89.10, 115.18, 220.05, 375.00, 532.51, 615.20, 713.87
 Menstruation Disorders: 0.06, 0.53, 49.93, 172.50, 287.50, 313.98, 455.23, 607.50, 811.52, 903.54
 Menstruation Disturbances: 0.06, 0.53, 49.93, 172.50, 287.50, 313.98, 455.23, 607.50, 811.52, 903.54
 Menstruation, Retrograde: 0.06, 0.53, 49.93, 172.50, 287.50, 313.98, 455.23, 607.50, 811.52, 903.54
 Merkel Cell Tumor: 0.08, 0.12, 0.85, 5.16, 22.40, 43.10, 87.22, 97.50, 355.72, 434.50, 515.00
 Mesothelioma: 0.15, 0.23, 0.72, 1.83, 82.53, 137.51, 242.10, 407.50, 592.52, 693.20,
 Metabolic Diseases: 0.13, 0.52, 2.61, 110.39, 211.11, 351.02, 405.85, 622.28, 753.08, 832.63
 Metabolic Stress: 0.14, 0.68, 2.50, 62.42, 122.53, 300.00, 496.01, 655.20, 755.00, 805.12
 Metabolic Syndrome X: 0.11, 0.49, 0.57, 7.50, 12.33, 190.81, 431.33, 501.20, 653.80, 825.61
 Metastasis (General Body) 0.10, 0.61, 7.67, 32.00, 225.03, 434.15, 527.00, 662.71, 712.00, 750.00
 Metatarsal Deformity: 0.92, 32.75, 150.01, 293.70, 329.05, 415.84, 423.47, 472.12, 512.14, 629.90
 Metatarsus Primus Varus: 0.07, 0.24, 0.65, 5.75, 72.25, 123.00, 502.50, 622.88, 713.23, 807.73
 Methemoglobinemia: 0.12, 0.35, 0.83, 2.50, 15.23, 55.68, 85.61, 92.50, 225.68, 451.17
 Microcephaly: 0.08, 0.41, 0.80, 5.25, 42.50, 117.50, 272.50, 395.68, 725.00, 956.50
 Microlissencephaly: 0.08, 0.41, 0.80, 5.25, 42.50, 117.50, 272.50, 395.68, 725.00, 956.50
 Microphthalmos: 0.14, 0.25, 0.90, 2.50, 57.50, 132.50, 365.61, 426.16, 675.68, 897.00,
 Micropsia: 0.12, 0.65, 25.05, 87.50, 125.33, 222.53, 479.93, 527.00, 667.00, 987.23
 Microvascular Angina: 0.07, 0.23, 0.85, 35.23, 63.02, 125.03, 235.68, 396.50, 575.61, 751.77
 Middle Ear Cholesteatoma: 0.12, 0.23, 0.97, 5.25, 32.50, 475.19, 527.00, 661.71, 742.00, 988.90
 Migraine Disorders: 0.15, 0.18, 2.32, 63.75, 72.30, 132.20, 220.30, 587.30, 722.52, 915.20
 Miliaria: 0.12, 0.40, 0.90, 119.34, 175.15, 475.03, 527.00, 667.00, 753.23, 986.22
 Milk-Alkali Syndrome: 0.11, 0.49, 14.73, 82.50, 217.50, 344.01, 671.52, 753.21, 871.02, 975.87
 Miller Fisher Syndrome: 0.03, 0.12, 0.93, 7.50, 132.31, 247.52, 362.54, 596.52, 695.61, 819.34
 Milroy's Disease: 0.12, 0.35, 0.93, 7.50, 17.50, 35.00, 87.50, 93.50, 224.94, 497.61,
 Minimal Brain Dysfunction: 0.04, 0.25, 0.46, 0.32, 0.52, 0.75, 42.50, 87.50, 132.41, 376.29
 Minimal Change Disease: 0.13, 0.24, 0.75, 0.90, 213.52, 335.58, 413.98, 635.00, 795.22, 826.32
 Miosis, Innervational Defect: 0.07, 0.50, 0.97, 9.00, 12.33, 32.50, 142.50, 320.00, 425.87, 525.56
 Mite Infestations: 0.05, 6.24, 30.78, 129.97, 321.53, 565.68, 615.22, 705.68, 892.50, 952.17
 Mitochondrial Myopathy: 0.16, 0.35, 0.93, 2.50, 130.00, 355.68, 419.34, 651.10, 723.03, 868.43
 Mitochondrial Diseases: 0.16, 0.35, 0.93, 2.50, 215.61, 355.68, 419.34, 651.10, 723.03, 868.43
 Mitral Click-Murmur: 0.04, 0.24, 49.71, 132.85, 235.51, 321.51, 405.62, 592.52, 654.32, 779.50,
 Mitral Stenosis: 0.04, 0.24, 62.23, 135.00, 235.51, 340.04, 405.62, 592.52, 654.32, 779.50,
 Mitral Valve Prolapse: 0.04, 0.24, 49.71, 132.85, 235.51, 321.51, 405.62, 592.52, 654.32, 779.50,
 Mitral Valve Stenosis: 0.04, 0.24, 62.23, 135.00, 235.51, 340.04, 405.62, 592.52, 654.32, 779.50,
 Mixed Connective Tissue: 0.08, 0.26, 57.71, 141.45, 201.31, 331.51, 425.88, 583.12, 674.92, 739.61,

MODY: 0.15, 0.89, 1.70, 6.97, 12.89, 62.30, 421.00, 465.00, 895.00, 951.30
 Moebius Syndrome: 0.02, 0.22, 0.97, 7.50, 22.50, 85.37, 155.47, 285.00, 416.50, 605.41
 Moersch-Woltmann Syndrome: 0.14, 0.95, 5.75, 12.71, 45.00, 125.17, 250.00, 479.93, 749.00, 986.22
 Molds General: 77.00, 126.00, 133.00, 177.00, 181.00, 188.00, 232.00, 242.00, 277.00, 288.00,
 Molluscum Contagiosum: 0.11, 0.35, 0.80, 35.25, 72.50, 142.37, 271.50, 592.50, 725.68, 836.42,
 Mongolism: (Symptoms only) 0.24, 0.32, 0.41, 2.08, 26.01, 18.11, 41.50, 62.21, 131.20, 218.31,
 Moniliasis: 0.18, 0.93, 2.50, 42.50, 71.50, 96.50, 125.75, 434.00, 642.91, 983.17
 Moniliasis, Vulvovaginal: 0.18, 0.93, 3.78, 42.50, 71.50, 96.50, 125.75, 434.00, 642.91, 983.17
 Monkeypox: 0.11, 0.35, 0.93, 22.50, 77.50, 150.61, 260.00, 395.00, 597.50, 975.68,
 Monochromatopsia: 0.20, 0.46, 0.75, 8.89, 12.71, 57.50, 301.20, 617.50, 747.50, 891.35,
 Monoclonal Gammopathies: 0.13, 0.40, 0.68, 0.80, 5.26, 72.50, 135.47, 296.50, 556.72, 879.93
 Monocular Blindness, Transient: 0.18, 0.78, 2.50, 85.00, 37.50, 110.25, 175.00, 352.93, 495.00
 Monoplegia: 0.11, 0.49, 0.78, 2.25, 77.50, 102.71, 262.50, 455.91, 837.50, 910.50
 Monoplegic Cerebral Palsy: 0.06, 0.32, 20.00, 85.75, 150.00, 225.00, 222.70, 454.50, 515.17, 687.62
 Monosomy: 0.06, 0.50, 0.90, 2.25, 7.50, 32.71, 155.61, 397.50, 624.94, 815.70
 Morgellons (Internal Parasites): 0.16, 0.30, 0.68, 0.90, 2.50, 5.50, 13.93, 356.72, 451.17, 483.52,
 Morgellons (Internal & External Skin Parasites): 0.16, 0.30, 2.50, 5.50, 13.93, 93.50, 356.72, 451.17, 483.52, 680.00,
 Morgellons Chronic (Ruptures and Fibre growths): 0.30, 0.68, 0.90, 13.93, 93.50, 380.67, 412.12, 424.40, 483.52, 680.00,
 Morgellons External Skin Parasite (Symptoms: Surface Scratching, itching skin) <RUN> 680.00 for 1 hour
 Morton's Neuroma: 0.92, 32.75, 150.01, 293.70, 329.05, 415.84, 423.47, 472.12, 512.14, 629.90
 Morvan Disease: 0.12, 5.12, 7.00, 32.50, 95.75, 175.00, 522.53, 682.02, 759.83, 900.00
 Moschcowitz Disease: 0.05, 0.50, 1.90, 112.87, 312.50, 405.50, 652.50, 726.07, 802.06, 923.20
 Mosquito-Borne Encephalitis: 0.15, 0.23, 0.60, 0.95, 7.50, 150.89, 455.34, 527.50, 896.50, 917.20
 Motion Sickness: 0.15, 0.23, 0.68, 0.83, 72.52, 137.57, 292.61, 537.30, 822.59, 921.05
 Motor Neuron Disease: 0.17, 0.32, 0.95, 5.51, 32.45, 47.51, 162.21, 215.70, 397.50, 475.87
 Motor Neuron Disease, Lower: 0.17, 0.32, 0.95, 5.51, 32.45, 47.51, 162.21, 215.70, 397.50, 475.87
 Motor Neuron Disease, Upper: 0.17, 0.32, 0.95, 5.51, 32.45, 47.51, 162.21, 215.70, 397.50, 475.87
 Mountain Sickness: 0.09, 10.57, 30.42, 88.31, 109.50, 257.68, 346.27, 344.20, 572.00, 792.33
 Mouth Cancer: 0.57, 15.75, 52.50, 62.50, 95.00, 250.00, 434.00, 524.37, 682.02, 753.07.
 Mouth Dryness: 0.12, 5.81, 25.00, 87.50, 225.00, 458.250, 522.39, 683.00, 712.23, 992.00,
 Movement Disorder: 0.02, 0.24, 0.95, 2.50, 25.78, 172.50, 296.50, 475.58, 576.29, 772.20
 Moyamoya Disease: 0.04, 0.25, 0.65, 0.93, 2.50, 7.50, 96.50, 324.94, 475.87, 527.00
 MS: 0.05, 0.32, 0.73, 3.95, 17.51, 125.21, 162.52, 275.87, 523.52, 671.22
 Myositis: 0.07, 0.33, 0.75, 0.83, 3.70, 8.251, 98.250, 314.95, 405.07, 517.02
 Mucocutaneous Lymph Node: 0.04, 0.24, 0.95, 2.75, 5.87, 178.250, 326.50, 571.52, 705.87, 827.23
 Mucopolidoses: 0.20, 0.25, 0.65, 2.50, 3.00, 7.50, 96.50, 326.16, 534.25, 652.43,
 Mucopolidosis: 0.20, 0.25, 0.65, 2.50, 3.00, 7.50, 96.50, 326.16, 534.25, 652.43,
 Mucopolysaccharidoses: 0.07, 0.35, 0.70, 5.58, 17.25, 22.50, 150.00, 413.02, 550.00, 719.34
 Mucoviscidosis: 0.10, 0.50, 0.68, 0.83, 190.89, 312.50, 452.50, 687.50, 795.69, 892.50,
 Multicystic Dysplastic Kidney: 0.07, 0.37, 3.85, 67.50, 108.20, 402.71, 547.50, 667.50, 705.87, 895.58
 Multiple Carboxylase Deficiency, Late-Onset: 0.19, 0.35, 13.52, 90.00, 355.08, 475.16, 527.00, 667.00, 789.00, 986.22
 Multiple Chemical Sensitivity: 0.08, 0.37, 0.78, 8.85, 45.50, 113.52, 241.01, 392.50, 675.87, 812.02
 Multiple Hamartoma Syndrome: 0.06, 0.26, 0.68, 9.00, 10.89, 45.91, 125.29, 526.16, 652.43, 750.00
 Multiple Myeloma: 0.06, 0.35, 0.62, 0.97, 12.50, 27.50, 142.50, 325.87, 623.01, 815.58

Multiple Personality Disorder: 0.07, 0.50, 0.97, 9.00, 12.85, 132.50, 337.50, 524.37, 758.257, 955.72
 Multiple Sclerosis: 0.05, 0.32, 0.73, 3.95, 17.51, 125.21, 162.52, 275.87, 523.52, 671.22,
 Multiple Sclerosis, Acute.: 0.05, 0.32, 0.73, 3.95, 17.51, 125.21, 162.52, 275.87, 523.52, 671.22,
 Multiple System Atrophy: 0.04, 0.46, 0.62, 1.00, 2.75, 15.87, 65.00, 324.94, 219.34, 425.87
 Mumps: 0.13, 0.30, 0.83, 2.50, 7.50, 22.50, 142.02, 251.02, 325.58, 471.87
 Muscle Dystonia: 0.08, 0.50, 0.83, 11.70, 58.87, 330.21, 417.32, 653.02, 822.01, 971.32
 Muscle Spasm: 0.06, 0.32, 0.60, 32.50, 67.50, 97.50, 325.75, 519.34, 691.27, 754.19,
 Muscle Spasticity: 0.13, 0.40, 0.62, 0.90, 5.58, 117.25, 442.52, 657.51, 722.59, 865.87
 Muscular Atrophy, Peroneal: 0.19, 1.22, 4.33, 17.25, 63.21, 119.42, 287.21, 403.03, 435.00, 711.17
 Muscular Atrophy, Postpoliomyelitis: 0.06, 0.12, 0.71, 39.01, 135.55, 253.79, 316.50, 523.11, 604.22, 625.79
 Muscular Atrophy, Spinal: 0.19, 1.22, 3.72, 17.25, 63.21, 119.42, 293.24, 403.03, 435.00, 711.17
 Muscular Atrophy, Spinal, Infantile: 0.18, 0.32, 25.00, 52.50, 134.25, 175.75, 426.90, 571.00, 843.00, 937.41,
 Muscular Diseases: 0.13, 0.40, 5.78, 66.83, 132.50, 205.78, 472.50, 507.50, 782.20, 932.10
 Muscular Dystrophies: 0.13, 0.40, 0.60, 0.83, 5.87, 47.25, 142.50, 357.52, 702.51, 882.11
 Muscular Dystrophy: 0.13, 0.40, 0.60, 0.83, 5.87, 47.25, 142.50, 357.52, 702.51, 882.11
 Mutism: 0.19, 0.37, 0.75, 0.85, 2.25, 58.258, 129.58, 448.87, 553.50, 695.91
 Myelinoclastic Diffuse Sclerosis: 0.25, 0.78, 0.93, 10.89, 7.50, 95.90, 322.53, 415.70, 562.91, 742.06,
 Myelitis: 0.02, 0.46, 0.95, 2.50, 32.50, 50.00, 150.00, 350.00, 475.87, 527.00
 Myelodysplastic Syndromes: 0.19, 0.30, 0.80, 7.50, 27.50, 45.58, 96.50, 315.70, 419.34, 562.96
 Myeloencephalitis: 0.08, 0.46, 3.29, 7.50, 117.50, 327.50, 452.50, 662.02, 896.50, 981.00,
 Myeloma, Plasma-Cell: 0.06, 0.35, 0.62, 0.97, 12.50, 27.50, 142.50, 325.87, 623.01, 815.58
 Myelopathy: 0.18, 0.32, 0.95, 7.50, 25.75, 52.50, 425.16, 571.00, 841.00, 932.00,
 Myelopathy, Inflammatory: 0.02, 0.46, 0.95, 2.50, 32.50, 50.00, 150.00, 350.00, 475.87, 527.00
 Myelopathy, Traumatic: 0.18, 0.32, 0.95, 7.50, 25.75, 52.50, 425.16, 571.00, 841.00, 932.00,
 Myeloproliferative Disorders: 0.05, 0.41, 0.60, 0.95, 5.78, 30.00, 57.50, 97.50, 325.87, 675.96
 Myiasis: 0.13, 0.49, 0.60, 0.87, 2.25, 5.25, 113.98, 545.87, 735.00, 805.07
 Myocardial Infarction: 0.19, 0.37, 0.78, 0.90, 7.50, 121.72, 340.00, 457.50, 592.50, 775.58
 Myocardial Ischemia: 0.08, 0.35, 0.62, 0.97, 12.50, 117.50, 345.23, 567.50, 625.87, 775.58
 Myocarditis: 0.08, 0.32, 1.73, 32.90, 67.50, 125.23, 322.50, 539.00, 832.59, 915.58
 Myoclonus: 0.07, 0.35, 0.70, 45.00, 77.25, 114.69, 320.00, 637.08, 805.87, 973.50
 Myoclonus Cherry Red Spot: 0.20, 0.25, 0.65, 2.50, 3.00, 7.50, 96.50, 326.16, 534.25, 652.43,
 Myoclonus, Action: 0.07, 0.35, 0.70, 45.00, 77.25, 114.69, 320.00, 637.08, 805.87, 973.50
 Myoclonus, Nocturnal: 0.07, 0.35, 0.70, 45.00, 77.25, 114.69, 320.00, 637.08, 805.87, 973.50
 Myopathies, Structural: 0.18, 0.54, 2.63, 6.82, 29.83, 58.71, 453.28, 589.48, 701.20, 812.00,
 Myxoma: 0.05, 0.31, 1.59, 5.03, 7.29, 125.44, 462.52, 625.91, 732.50, 815.03,

N

Nagana: 0.07, 0.23, 5.62, 7.00, 32.50, 47.50, 95.09, 175.11, 475.11, 527.00
 Nail Disease: 0.05, 0.37, 0.95, 2.75, 7.50, 22.50, 47.50, 607.50, 834.56, 911.87
 Nail Fungus: 0.07, 0.40, 0.90, 12.85, 20.14, 67.11, 135.52, 325.00, 475.52, 612.53
 Nail-Patella Syndrome: 0.07, 0.35, 0.70, 45.00, 78.25, 114.69, 323.00, 637.08, 845.87, 973.50
 Narcolepsy: 0.14, 0.57, 0.73, 7.50, 2.50, 50.00, 187.50, 455.30, 672.23, 775.87,
 Narcolepsy-Cataplexy Syndrome: 0.14, 0.57, 0.73, 7.50, 2.50, 50.00, 187.50, 455.30, 672.23, 775.87,
 Nasal Catarrh: 0.02, 0.52, 0.75, 0.83, 112.50, 217.50, 345.75, 497.50, 775.28, 825.00,
 Nasal Diseases: 0.18, 0.32, 0.80, 5.50, 27.50, 45.56, 172.50, 392.50, 553.20, 675.29,
 Nausea: 0.07, 0.41, 0.73, 4.83, 67.51, 220.53, 325.87, 451.23, 704.94, 815.08
 Neck Cancer: 0.10, 0.52, 7.50, 30.00, 225.03, 434.15, 527.00, 662.71, 749.00, 986.22
 Neck Neoplasms: 0.10, 0.52, 7.50, 30.00, 225.03, 434.15, 527.00, 662.71, 749.00, 986.22

Neck Pain: 0.08, 0.49, 0.73, 0.80, 7.50, 142.53, 285.02, 412.03, 528.23, 775.56
 Neckache: 0.08, 0.49, 0.73, 0.80, 7.50, 142.53, 285.02, 412.03, 528.23, 775.56
 Necrobacillosis: 0.19, 0.18, 0.75, 9.00, 11.09, 22.50, 47.50, 115.70, 377.91, 470.12
 Necrosis, Aseptic, of Bone: 0.13, 0.22, 0.93, 5.50, 17.50, 32.50, 72.50, 127.00, 356.50, 624.37
 Necrosis, Avascular, of Bone: 0.13, 0.22, 0.93, 5.50, 17.50, 32.50, 72.50, 127.00, 356.50, 624.37
 Necrotizing Arteritis: 0.08, 0.32, 0.73, 3.87, 19.12, 159.32, 285.00, 654.03, 724.34, 933.91
 Nelson Syndrome: 0.03, 0.24, 2.78, 78.85, 233.56, 475.87, 527.00, 667.00, 752.70, 990.62
 Nematomorpha Infections: (0.06, 0.49, 0.73, 1.27, 12.33, 5.87, 112.71, 252.50, 492.50, 675.29
 Neoplasms (All individual listings for Neoplasms are listed under CANCER)
 Nephritis, Familial: 0.03, 0.37, 0.78, 0.90, 7.50, 10.72, 40.00, 157.50, 392.50, 575.56
 Nephritis, Hereditary: 0.03, 0.37, 0.78, 0.90, 7.50, 10.72, 40.00, 157.50, 392.50, 575.56
 Nephroblastoma: 0.02, 0.49, 0.78, 7.50, 2.50, 20.00, 62.50, 322.06, 425.71, 568.43,
 Nephrosis: 0.13, 0.24, 0.75, 0.90, 213.52, 335.58, 413.98, 635.00, 795.22, 826.32
 Nephrotic Syndrome: 0.13, 0.24, 0.78, 0.93, 2.25, 112.33, 217.50, 335.56, 595.87, 813.50
 Nerve Compression Syndromes: 0.02, 0.24, 0.85, 2.50, 5.25, 72.50, 196.50, 375.91, 456.72,
 880.00
 Nerve Entrapments: 0.02, 0.24, 0.85, 2.50, 5.25, 72.50, 196.50, 375.91, 456.72, 880.00
 Nerve Pain: 0.08, 0.25, 0.65, 2.50, 8.00, 77.50, 196.50, 315.70, 524.94, 660.41,
 Nervous System Diseases: 0.04, 0.25, 0.65, 0.93, 2.75, 7.50, 96.50, 326.16, 475.56, 527.00
 Nervous System Diseases, 0.05, 0.37, 0.83, 2.75, 3.00, 70.00, 95.09, 175.16, 275.00, 357.30
 Netherton Syndrome: 0.03, 0.18, 0.65, 0.80, 33.52, 72.50, 270.96, 321.80, 505.67, 715.28
 Neural Tube Defects: 0.03, 0.24, 0.85, 2.50, 5.87, 85.00, 96.50, 175.87, 357.77, 452.59
 Neuralgia: 0.08, 0.25, 0.65, 2.50, 8.00, 77.50, 196.50, 315.70, 524.94, 660.41,
 Neuralgia, Amyotrophic: 0.15, 0.57, 15.16, 52.50, 119.34, 357.30, 424.37, 561.93, 642.91, 930.12
 Neuralgia, Diabetic: 0.16, 0.41, 0.77, 8.93, 32.25, 43.01, 112.52, 421.35, 422.30, 802.59,
 Neuralgia, Geniculate: 0.12, 0.45, 0.90, 5.91, 137.50, 372.50, 416.60, 420.20, 418.00, 824.37
 Neuralgia, Sciatic: 0.19, 0.50, 0.70, 0.97, 14.63, 42.50, 67.50, 196.50, 452.93, 777.50,
 Neuralgic Amyotrophy: 0.15, 0.57, 15.16, 52.50, 119.34, 357.30, 424.37, 561.93, 642.91, 930.12
 Neurenteric Cyst: 0.03, 0.24, 0.85, 2.50, 5.87, 85.00, 96.50, 175.87, 357.77, 452.59
 Neurilemmoma: 0.03, 0.35, 0.70, 2.78, 7.25, 12.50, 42.02, 175.87, 434.00, 658.81
 Neurilemmosarcoma: 0.03, 0.35, 0.70, 2.78, 7.25, 12.50, 42.02, 175.87, 434.00, 658.81
 Neurinoma: 0.03, 0.35, 0.70, 2.78, 7.25, 12.50, 42.02, 175.87, 434.00, 658.81
 Neuritis, Brachial Plexus: 0.15, 0.57, 15.16, 52.50, 119.34, 357.30, 424.37, 561.93, 642.91,
 930.12
 Neuritis, Vestibular: 0.03, 0.18, 0.65, 0.93, 10.89, 5.50, 93.50, 210.50, 424.37, 978.05
 Neuroblastoma: 0.04, 0.18, 0.78, 2.50, 7.50, 55.91, 87.50, 96.50, 325.87, 523.01
 Neuroblastoma, Retinal: 0.55, 0.68, 0.87, 7.50, 13.61, 40.00, 90.00, 375.95, 575.31, 827.00,
 Neurocysticercosis: 0.13, 0.52, 0.73, 13.61, 125.29, 255.56, 372.58, 551.23, 673.29, 713.72
 Neurodynia: 0.08, 0.25, 0.65, 2.50, 8.00, 77.50, 196.50, 315.70, 524.94, 660.41,
 Neuroendocrine Tumors: 0.11, 0.49, 5.57, 62.75, 145.18, 246.71, 361.03, 435.29, 693.50, 787.00
 Neurofibromatoses: 0.17, 0.35, 0.83, 7.50, 115.29, 347.50, 487.50, 592.50, 675.91, 775.56
 Neurofibromatosis: 0.17, 0.35, 0.83, 7.50, 115.29, 347.50, 487.50, 592.50, 675.91, 775.56
 Neurohepatic Degeneration: 0.16, 0.55, 0.95, 7.50, 22.50, 42.50, 125.22, 275.56, 533.63, 652.43,
 Neurohypophyseal Diseases: 0.37, 0.97, 2.75, 15.03, 71.50, 196.50, 275.87, 419.34, 612.74,
 858.257
 Neuroleptic Malignant Syndrome: 0.08, 0.41, 0.80, 5.75, 5.50, 122.50, 287.50, 319.34, 472.29,
 678.251
 Neuroleptic-Induced Neuroleptic Malignant Syndrome: 0.08, 0.41, 0.80, 5.75, 5.50, 122.50,
 287.50, 319.34, 472.29, 678.251
 Neuroleptic-Malignant Syndrome, Neuroleptic Induced: 0.08, 0.41, 0.80, 5.75, 5.50, 122.50,
 287.50, 319.34, 472.29, 678.251
 Neurologic Disorders: 0.04, 0.25, 0.65, 0.93, 2.75, 7.50, 96.50, 326.16, 475.56, 527.00
 Neuroma, Acoustic: 0.05, 0.35, 0.62, 0.97, 2.50, 7.50, 122.50, 307.50, 425.52, 624.37
 Neuromuscular Diseases: 0.04, 0.35, 6.79, 52.25, 115.78, 234.25, 342.12, 472.50, 551.22, 657.71
 Neuromyelitis Optica: 0.05, 0.57, 0.60, 2.25, 5.29, 37.50, 375.56, 475.29, 527.00, 831.90,

Neuronal Ceroid-Lipofuscinoses: 0.19, 0.18, 0.70, 2.25, 5.78, 47.50, 269.71, 450.00, 515.56, 686.21
 Neuronitis, Vestibular: 0.03, 0.18, 0.65, 0.93, 10.89, 5.50, 93.50, 210.50, 424.37, 978.05
 Neuronopathic Gaucher Disease: 0.05, 0.24, 0.70, 0.95, 2.50, 7.50, 32.50, 125.37, 319.34, 519.34
 Neuropalliditis: 0.07, 0.46, 0.62, 0.97, 2.75, 132.28, 265.00, 533.63, 657.77, 834.25,
 Neuropathies, Cranial: 0.06, 0.26, 0.95, 5.15, 27.25, 42.50, 95.95, 427.50, 607.00, 862.02,
 Neuropathies, Hereditary Motor and Sensory: 0.04, 0.41, 0.62, 0.97, 7.50, 20.00, 87.50, 342.06, 635.31, 834.45,
 Neuropathy, Hereditary and Autonomic, Type III: 0.14, 0.25, 0.85, 5.25, 7.25, 325.00, 587.50, 745.31, 815.90, 927.00,
 Neuropathy, Hereditary Motor and Sensory, Type IV: 0.04, 0.41, 0.62, 0.97, 7.50, 20.00, 87.50, 342.06, 635.31, 834.45,
 Neuroretinangiomas: 0.40, 0.95, 72.50, 124.37, 97.50, 269.71, 476.50, 527.00, 667.00, 729.06,
 Neuroses, Anxiety: 0.08, 0.62, 0.87, 5.81, 225.00, 423.07, 572.00, 727.33, 841.12, 903.91
 Neuroses, Phobic: 0.02, 0.23, 0.65, 16.95, 73.50, 120.53, 355.54, 607.59, 816.51, 979.93
 Neuroses, Post-Traumatic: 0.14, 0.68, 2.50, 60.00, 122.53, 300.00, 496.01, 655.20, 750.00, 912.33
 Neuroses, War: 0.11, 0.24, 0.70, 0.97, 112.75, 217.50, 435.27, 657.50, 895.00, 925.27,
 Neurosis, Depressive: 0.14, 0.22, 0.62, 7.50, 15.50, 41.09, 465.69, 597.50, 722.70, 875.93
 Neurosis, Hypochondriacal: 0.03, 0.50, 0.85, 7.50, 8.00, 127.50, 235.58, 525.79, 725.00, 825.79
 Neurosis, Obsessive-Compulsive: 0.19, 0.75, 1.42, 5.25, 25.51, 42.57, 162.21, 492.83, 671.51, 808.253
 Neurovascular Syndrome, Thoracic Outlet: 0.02, 0.40, 7.25, 20.00, 55.00, 92.50, 222.70, 475.11, 527.00, 987.23
 Neutral Amino Acid Transport: 0.16, 0.55, 0.95, 5.75, 67.25, 132.50, 237.50, 391.50, 421.22, 515.70
 Neutropenia: 0.06, 0.46, 0.62, 0.97, 2.50, 22.68, 167.51, 436.42, 558.257, 726.16
 Neutrophilic Dermatitis: 0.19, 0.37, 7.25, 45.75, 96.50, 325.00, 519.34, 655.20, 750.00, 922.53
 Nevoid Basal Cell Carcinoma: 0.10, 0.57, 0.80, 7.50, 15.00, 52.50, 95.11, 655.20, 750.00, 923.70,
 Nevus: 0.03, 0.32, 0.73, 0.91, 7.52, 25.67, 162.58, 392.11, 612.34, 815.29
 Nevus Flammeus: 0.23, 0.41, 9.21, 24.82, 141.63, 277.31, 382.11, 625.71, 856.00, 901.28,
 Nevus Syndrome, Basal Cell: 0.10, 0.57, 0.80, 7.50, 15.00, 52.50, 95.11, 655.20, 750.00, 923.70,
 NIDDM: 0.15, 0.89, 1.70, 6.97, 12.89, 62.30, 421.00, 465.00, 895.00, 951.30
 Niemann-Pick Disease: 0.05, 0.46, 0.95, 7.50, 32.50, 154.31, 267.50, 352.57, 411.12, 634.25
 Niemann-Pick Diseases: 0.05, 0.46, 0.95, 7.50, 32.50, 154.31, 267.50, 352.57, 411.12, 634.25
 Night Terror: 0.13, 0.40, 0.62, 42.50, 57.50, 92.50, 175.00, 475.17, 527.00, 667.00,
 Ninth Cranial Nerve Diseases: 0.07, 0.57, 0.95, 2.25, 125.25, 320.00, 437.50, 593.50, 615.70, 824.37
 Nipah Virus Encephalitis: 0.07, 0.33, 1.06, 5.20, 27.53, 102.37, 145.47, 203.00, 486.10, 535.91
 Nocardia Infections: 0.16, 0.32, 0.95, 7.50, 32.50, 47.50, 95.29, 376.29, 675.29, 727.00
 Nocturia: 0.05, 0.37, 0.85, 2.50, 7.50, 122.53, 441.15, 611.21, 715.22, 852.93
 Nodding Spasm: 0.6, 0.32, 0.60, 32.50, 67.50, 97.50, 325.75, 519.34, 691.27, 754.19,,
 Non-Hodgkin Lymphoma: 0.35, 0.93, 12.33, 25.23, 35.68, 87.50, 93.50, 233.63, 434.00, 519.34,
 Non-Small-Cell Lung Carcinoma: 0.06, 0.18, 0.97, 5.83, 22.00, 47.28, 87.22, 97.50, 355.72, 434.50, 515.00
 Nonverbal Learning Disorder: 0.14, 0.57, 0.73, 7.50, 14.50, 327.03, 555.91, 665.02, 756.72, 875.29
 Noonan Syndrome: 0.04, 0.18, 0.78, 2.50, 7.50, 55.29, 87.50, 95.52, 225.29, 519.34,
 Normal Pressure Hydrocephalus: 0.05, 0.37, 0.90, 12.85, 67.50, 267.50, 555.56, 695.87, 875.58, 943.20
 Normokalemic Periodic Paralysis: 0.05, 0.12, 0.87, 3.21, 27.50, 62.71, 145.47, 262.50, 392.50, 591.00
 Nose Diseases: 0.18, 0.32, 0.80, 5.50, 27.50, 45.56, 172.50, 392.50, 553.20, 675.29,
 Nosebleed: 0.13, 0.23, 0.62, 6.95, 27.50, 85.54, 122.71, 453.02, 743.54, 836.42,
 Nosocomial Infections: 0.06, 0.23, 0.73, 0.83, 2.75, 17.50, 62.50, 195.95, 491.00, 769.71

Nycturia: 0.05, 0.37, 0.85, 2.50, 7.50, 122.53, 441.15, 611.21, 715.22, 852.93
Nystagmus, Pathologic: 0.07, 0.37, 0.95, 7.50, 82.00, 193.93, 237.50, 487.50, 706.21, 946.50

O

Obesity, & eating disorders: 0.14, 0.22, 0.62, 58.25, 215.50, 442.01, 537.50, 617.50, 869.71, 975.34,
Obsessive-Compulsive Disorder: 0.19, 0.75, 1.42, 5.25, 25.51, 42.57, 162.21, 492.83, 671.51, 808.253
Obstructive Hydrocephalus: 0.07, 0.37, 0.87, 7.50, 8.00, 67.50, 195.87, 427.02, 573.82, 854.00
Occipital Encephalocele: 0.13, 0.57, 0.78, 0.97, 2.50, 87.50, 323.98, 665.70, 822.70, 906.07
Occipital Region Trauma: 0.13, 0.23, 1.60, 8.253, 17.50, 72.53, 155.29, 396.50, 437.48, 828.257,
Ochoa Syndrome: 0.19, 0.37, 0.91, 3.20, 52.57, 45.20, 177.32, 281.19, 398.62, 408.20
Ocular Infections: 0.11, 0.35, 0.70, 0.95, 7.50, 8.00, 30.00, 90.00, 322.53, 534.25
Ocular Larva Migrans: 0.07, 0.37, 0.70, 0.85, 5.69, 7.25, 30.00, 55.54, 93.50, 322.06,
Ocular Motility Disorders: 0.17, 0.32, 0.95, 5.50, 32.50, 47.50, 162.12, 232.03, 397.50, 679.93
Ocular Retraction Synd.: 0.04, 9.46, 44.30, 194.71, 207.50, 330.00, 537.50, 605.83, 754.03, 825.31
Ocular Torticollis: 0.17, 0.32, 0.95, 5.50, 32.50, 47.50, 162.12, 232.03, 397.50, 679.93
Oculoauriculovertebral Syndrome: 0.04, 0.25, 0.57, 0.87, 2.25, 2.50, 96.50, 226.32, 515.70, 682.02
Oculocerebrorenal Syndrome: 0.07, 0.37, 0.95, 7.52, 28.10, 123.98, 407.91, 627.28, 736.22, 816.61
Oculomotor Nerve Diseases: 0.13, 0.40, 0.73, 0.83, 5.75, 7.25, 142.50, 557.50, 792.50, 891.00
Oculomotor Paralysis: 0.35, 0.75, 1.75, 15.29, 113.25, 245.91, 372.50, 452.00, 525.52, 779.50,
Oculopharyngeal Spinal M.A.: 0.19, 1.22, 3.72, 17.25, 63.21, 119.42, 293.24, 403.03, 435.00, 711.17
Oculosympathetic Syndrome: 0.07, 0.50, 0.97, 9.00, 12.33, 32.50, 142.50, 320.00, 425.87, 525.56
Odontogenic Tumors: 0.13, 0.52, 0.62, 13.52, 5.87, 52.50, 72.50, 153.67, 375.29, 453.72
Olfaction Disorders: 0.11, 0.49, 0.57, 13.39, 5.25, 20.00, 60.00, 35.52, 93.50, 315.70,
Oligoastrocytoma, Mixed: 0.02, 0.57, 9.00, 12.85, 45.00, 92.50, 175.75, 450.00, 515.16, 689.41
Oliguria: 0.17, 0.35, 0.83, 7.50, 15.91, 47.50, 87.50, 392.50, 475.52, 575.29,
Olivopontocerebellar Atrophies: 0.08, 0.41, 0.80, 57.19, 105.50, 212.50, 385.00, 426.16, 675.52, 875.29
Olivopontocerebellar Atrophy, Idiopathic: 0.08, 0.41, 0.80, 57.19, 105.50, 212.50, 385.00, 426.16, 675.52, 875.29
Ollier's Disease: 0.15, 0.18, 0.87, 15.83, 23.21, 212.53, 247.58, 465.34, 695.02, 792.51
Omenn Syndrome: 0.07, 0.24, 35.19, 150.00, 375.00, 477.50, 527.00, 662.71, 749.00, 969.67
Omphalocele: 0.14, 0.22, 0.73, 13.39, 5.58, 150.00, 475.85, 736.42, 819.34, 915.70)
Onchocerciasis: 0.15, 0.25, 0.85, 7.50, 8.00, 125.91, 465.52, 622.06, 875.29, 927.00
Ondine Curse: 0.07, 0.37, 12.71, 47.50, 97.50, 225.75, 377.91, 519.34, 691.27, 753.07
Ondine Syndrome: 0.07, 0.37, 12.71, 47.50, 97.50, 225.75, 377.91, 519.34, 691.27, 753.07
Onychomycosis: 0.07, 0.40, 0.90, 12.85, 20.14, 67.11, 135.52, 325.00, 475.52, 612.53
Ophthalmia: 0.07, 0.46, 0.60, 0.95, 10.53, 32.50, 387.50, 595.54, 732.41, 925.35,
Ophthalmoplegia: 0.35, 0.75, 1.75, 15.29, 113.25, 245.91, 372.50, 452.00, 525.52, 779.50,
Ophthalmoplegia, Ataxia and Areflexia Syndrome: 0.03, 0.12, 0.93, 7.50, 132.31, 247.52, 362.54, 596.52, 695.61, 819.34
Ophthalmoplegia, Progressive Supranuclear: 0.18, 0.22, 3.52, 17.81, 57.63, 291.11, 522.80, 608.11, 771.42, 795.02
Oppenheim Disease: 0.04, 0.35, 6.79, 52.25, 115.78, 234.25, 342.12, 472.50, 551.22, 657.71
Opsoclonus: 0.17, 0.32, 0.95, 5.50, 32.50, 47.50, 162.12, 232.03, 397.50, 679.93

Optic Atrophies, Hereditary: 0.07, 0.57, 0.60, 11.09, 75.29, 137.50, 375.52, 456.50, 517.50, 687.62

Optic Disk Disorders: 0.04, 0.18, 0.70, 2.25, 5.29, 47.50, 275.52, 425.29, 571.00, 813.00

Optic Disk Edema: 0.05, 0.40, 0.85, 2.50, 13.98, 12.71, 95.47, 233.91, 426.90, 571.00,

Optic Nerve Diseases: 0.04, 0.18, 0.70, 2.25, 5.29, 47.50, 275.52, 425.29, 571.00, 813.00

Optic Nerve Ischemia: 0.04, 0.18, 0.70, 2.25, 5.29, 47.50, 275.52, 425.29, 571.00, 813.00

Optic Neuritis: 0.07, 0.46, 0.62, 0.97, 2.75, 132.28, 265.00, 533.63, 657.77, 834.25,

Optic Neuropathy: 0.04, 0.18, 0.70, 2.25, 5.29, 47.50, 275.52, 425.29, 571.00, 813.00

Optic Neuropathy, Ischemic: 0.04, 0.18, 0.70, 2.25, 5.29, 47.50, 275.52, 425.29, 571.00, 813.00

Optic Papilla Edema: 0.05, 0.40, 0.85, 2.50, 13.98, 12.71, 95.47, 233.91, 426.90, 571.00,

Oral Cancer: 0.57, 15.75, 52.50, 62.50, 95.00, 250.00, 434.00, 524.37, 682.02, 753.07.

Oral Neoplasms: 0.57, 15.75, 52.50, 62.50, 95.00, 250.00, 434.00, 524.37, 682.02, 753.07.

Oral Surgical Procedures: 0.68, 0.90, 2.50, 13.93, 205.51, 337.30, 331.00, 435.85, 409.70, 408.00

Orbital Cellulitis: 0.03, 0.50, 0.85, 5.25, 77.25, 112.78, 407.50, 511.88, 725.37, 825.00

Ormond Disease: 0.07, 0.46, 0.65, 112.95, 295.87, 347.50, 427.50, 695.28, 750.00, 875.95,

Ornithosis: 0.04, 0.23, 1.97, 25.71, 132.50, 332.50, 415.02, 675.23, 858.259, 915.38

Orofacial Dyskinesia: 0.17, 0.32, 0.95, 5.50, 32.50, 47.50, 162.12, 232.03, 397.50, 679.93

Oroya Fever: 0.07, 0.12, 1.63, 20.00, 40.00, 134.25, 357.77, 510.25, 752.63, 923.70,

Orthostatic Hypotension: 0.07, 8.00, 13.98, 42.50, 97.50, 325.17, 515.70, 650.00, 750.00, 927.10,

Osler-Rendu Disease: 0.10, 0.22, 32.50, 55.75, 150.00, 175.00, 475.75, 667.00, 884.33, 985.67

Osler-Vaquez Disease: 0.14, 0.22, 0.73, 13.02, 55.37, 121.20, 271.01, 694.00, 715.70, 824.37,

Osteitis Deformans: 0.30, 0.83, 7.50, 8.00, 22.50, 40.00, 225.37, 475.52, 527.00, 667.00

Osteitis Fibrosa Disseminata: 0.13, 0.57, 0.78, 0.90, 2.25, 144.90, 323.72, 602.53, 918.28

Osteoarthritis: 0.06, 0.41, 0.87, 7.50, 8.00, 77.50, 187.50, 358.81, 721.00, 986.22

Osteoarthrosis: 0.06, 0.41, 0.87, 7.50, 8.00, 77.50, 187.50, 358.81, 721.00, 986.22

Osteoarthrosis Deformans: 0.06, 0.41, 0.87, 7.50, 8.00, 77.50, 187.50, 358.81, 721.00, 986.22

Osteochondritis: 0.14, 0.30, 0.83, 7.50, 128.00, 202.43, 340.00, 450.00, 575.37, 719.34

Osteogenesis Imperfecta: 0.20, 0.12, 0.62, 112.50, 230.89, 412.50, 615.00, 752.50, 802.50, 925.52

Osteomalacia: 0.10, 0.22, 0.68, 7.25, 39.25, 125.37, 220.91, 405.37, 593.50, 875.52,

Osteomyelitis: 0.16, 0.23, 7.73, 72.25, 105.29, 207.00, 332.50, 547.50, 750.00, 875.00

Osteonecrosis: 0.13, 0.22, 0.93, 5.50, 17.50, 32.50, 72.50, 127.00, 356.50, 624.37

Osteo-Onychodysplasia: 0.07, 0.35, 0.70, 45.00, 78.25, 114.69, 323.00, 637.08, 845.87, 973.50

Osteopenia: 0.23, 0.60, 12.00, 55.00, 96.50, 375.11, 512.33, 655.20, 750.00, 927.10,

Osteopetrosis: 0.05, 0.46, 0.95, 7.50, 32.50, 50.00, 67.50, 125.91, 319.34, 855.82,

Osteophytes (Bone Spurs): 0.10, 0.32, 52.50, 112.33, 175.17, 475.00, 527.00, 662.71, 742.00, 986.22

Osteophytosis, Spinal: 0.10, 0.32, 52.50, 112.33, 175.17, 475.00, 527.00, 662.71, 742.00, 986.22

Osteoporosis: 0.03, 0.24, 0.70, 1.77, 12.33, 27.50, 135.52, 550.00, 725.29, 875.00,

Osteoporosis, Age-Related: 0.03, 0.24, 0.70, 1.77, 12.33, 27.50, 135.52, 550.00, 725.29, 875.00.;

Osteoporosis, Post-Traumatic: 0.03, 0.24, 0.70, 1.77, 12.33, 27.50, 135.52, 550.00, 725.29, 875.00.;

Osteoporosis, Senile: 0.03, 0.24, 0.70, 1.77, 12.33, 27.50, 135.52, 550.00, 725.29, 875.00.;

Osteosclerosis Fragilis: 0.05, 0.46, 0.95, 7.50, 32.50, 50.00, 67.50, 125.91, 319.34, 855.82,

Osterreicher Syndrome: 0.07, 0.35, 0.70, 45.00, 78.25, 114.69, 323.00, 637.08, 845.87, 973.50

Ostomy: 0.05, 0.40, 0.73, 0.90, 5.91, 27.00, 210.71, 341.50, 546.50, 875.47,

Otitis: 0.10, 0.52, 0.78, 0.80, 2.25, 5.26, 167.50, 352.52, 845.47, 922.53

Otitis Interna: 0.03, 0.18, 0.65, 0.93, 10.89, 5.50, 93.50, 210.50, 424.37, 978.05:

Otolaryngologic Diseases: 0.17, 0.52, 0.68, 0.83, 2.50, 127.50, 235.37, 567.50, 792.20, 875.47

Otologic Diseases: 0.55, 0.90, 5.15, 55.34, 151.09, 387.50, 452.50, 621.81, 870.53, 921.02

Otorhinolaryngologic Disease: 0.17, 0.52, 0.68, 0.83, 2.50, 127.50, 235.37, 567.50, 792.20, 875.47

Otosclerosis: 0.08, 0.25, 0.90, 2.25, 5.75, 30.00, 157.50, 305.47, 553.50, 850.32

Otospongiosis: 0.08, 0.25, 0.90, 2.25, 5.75, 30.00, 157.50, 305.47, 553.50, 850.32

Ovarian Cancer: 0.07, 0.55, 0.85, 22.50, 47.50, 434.03, 527.00, 667.00, 752.70, 988.90

Ovarian Cysts: 0.06, 0.40, 0.83, 5.25, 85.47, 132.20, 247.50, 530.20, 618.20, 880.30

Owren Disease: 0.04, 0.32, 0.62, 0.97, 5.00, 22.50, 60.00, 90.00, 325.36, 863.65,
Oxaluria: 0.03, 0.32, 0.62, 0.80, 7.50, 2.50, 32.50, 90.00, 322.06, 524.94
Oxidative Phosphorylation Deficiency: 0.16, 0.35, 0.93, 2.50, 215.61, 355.68, 419.34, 651.10,
723.03, 868.43
Oxycephaly: 0.03, 0.32, 0.73, 0.95, 10.30, 21.80, 85.29, 234.51, 482.50, 717.52

P

Pachygyria: 0.14, 0.22, 0.62, 10.72, 2.50, 124.00, 327.50, 421.20, 505.52, 632.01,
Paget's Disease: 0.08, 0.49, 0.68, 7.50, 11.09, 17.50, 72.50, 215.70, 456.50, 517.50
Paget's Disease of Bone: 0.08, 0.49, 0.68, 9.72, 14.50, 17.50, 72.50, 215.70, 456.50, 517.50
Paget's Disease of Breast: 0.08, 0.49, 0.68, 7.50, 11.09, 17.50, 72.50, 215.70, 456.50, 517.50
Paget's Disease, Mammary: 0.08, 0.49, 0.68, 7.50, 11.09, 17.50, 72.50, 215.70, 456.50, 517.50
Pain, General: 0.16, 0.35, 0.95, 5.26, 27.50, 52.50, 225.47, 522.53, 682.02, 750.00
Pain, Back Pain: 0.18, 0.42, 0.81, 5.18, 21.05, 32.33, 205.11, 583.09, 612.57, 622.38
Pain Disorder: 0.07, 0.57, 23.10, 50.00, 375.19, 477.50, 527.00, 667.00, 753.23, 986.22
Pain, Migraine: 0.15, 0.18, 2.32, 63.75, 72.30, 132.20, 220.30, 587.30, 722.52, 915.20
Pallister-Killian Syndrome: 0.08, 0.25, 0.90, 2.25, 5.29, 30.00, 57.50, 45.37, 96.50, 233.63
Palmoplantar Pustulosis: 0.05, 0.55, 1.78, 5.97, 85.15, 117.15, 453.20, 692.23, 824.37, 951.00
Palsy: 0.02, 0.22, 0.97, 7.50, 22.50, 85.37, 155.47, 285.00, 416.50, 605.41
Pancreatic Cancer: 0.06, 0.50, 47.50, 150.00, 219.34, 225.15, 210.50, 434.50, 515.16, 688.29,
Pancreatic Diseases: 0.08, 0.40, 0.83, 5.47, 105.00, 215.47, 417.50, 631.00, 801.91, 931.22
Pancreatic Insufficiency: 0.10, 0.50, 0.68, 5.95, 35.71, 87.50, 137.50, 357.50, 596.50, 742.06
Pancreatitis: 0.03, 0.52, 0.68, 2.75, 7.50, 55.91, 324.37, 519.34, 653.69, 756.53
Panencephalitis, Subacute Sclerosing: 0.05, 1.52, 5.69, 55.15, 375.03, 479.93, 527.00, 662.71,
789.00, 987.23
Panhypopituitarism: 0.15, 0.26, 0.80, 5.50, 20.00, 32.50, 45.68, 57.50, 93.50, 92.50, 356.72,
Panniculitis: 0.08, 0.49, 0.65, 7.50, 12.85, 17.50, 72.50, 226.07, 475.47, 527.00
Panniculitis, Subacute Nodular: 0.08, 0.49, 0.65, 7.50, 12.85, 17.50, 72.50, 226.07, 475.47,
527.00
Pantothenate Kinase- Neurodegeneration: 0.16, 0.35, 0.95, 5.87, 27.50, 52.50, 225.37, 451.17,
517.50, 687.62
Papilledema: 0.05, 0.40, 0.85, 2.50, 13.98, 12.71, 95.47, 233.91, 426.90, 571.00,
Papillitis, Optic: 0.05, 0.40, 0.85, 2.50, 13.98, 12.71, 95.47, 233.91, 426.90, 571.00,
Papilloma: 0.04, 0.32, 0.57, 0.85, 30.25, 173.21, 301.80, 402.85, 410.70., 475.47
Papilloma, Shope: 0.07, 0.35, 25.40, 50.00, 60.00, 150.00, 475.11, 527.00, 667.00, 987.23
Papilloma, Squamous Cell: 0.04, 0.32, 0.57, 0.85, 30.25, 173.21, 301.80, 402.85, 410.70., 475.47
Papillomatosis: 0.04, 0.32, 0.57, 0.85, 30.25, 173.21, 301.80, 402.85, 410.70., 475.47
Papillomavirus Infections: 0.05, 0.32, 0.60, 0.85, 12.33, 57.26, 152.00, 93.50, 315.70, 425.37
Pappataci Fever: 0.03, 0.25, 2.78, 35.93, 115.71, 237.50, 495.00, 734.25, 852.59, 915.35,
Paraganglioma: 0.04, 0.30, 0.65, 0.90, 2.50, 57.22, 113.93, 293.50, 358.257, 479.50,
Paraganglioma, Gangliocytic: 0.04, 0.30, 0.65, 0.90, 2.50, 57.22, 113.93, 293.50, 358.257,
479.50,
Parahemophilia: 0.04, 0.32, 0.62, 0.97, 5.00, 22.50, 60.00, 90.00, 325.36, 863.65,
Paraimmunoglobulinemias: 0.13, 0.40, 0.68, 0.80, 5.26, 72.50, 135.47, 296.50, 556.72, 879.93
Parainfluenza: 0.07, 0.33, 1.06, 5.20, 27.53, 102.37, 145.47, 203.00, 486.10, 535.91
Parainfluenza Virus Infections: 0.07, 0.33, 1.06, 5.20, 27.53, 102.37, 145.47, 203.00, 486.10,
535.91
Parakeratosis Variiegata: 0.08, 0.37, 0.78, 0.90, 7.52, 10.32, 140.00, 232.50, 725.47, 925.37
Paralyses, Familial Periodic: 0.05, 0.12, 0.87, 3.21, 27.50, 62.71, 145.47, 262.50, 392.50, 591.00
Paralysis: 0.02, 0.22, 0.97, 7.50, 22.50, 85.37, 155.47, 285.00, 416.50, 605.41
Paralysis Agitans: 0.08, 0.35, 0.65, 0.83, 9.50, 115.71, 354.95, 355.35, 368.00, 398.40
Paralysis, Bulbar: 0.07, 0.22, 0.62, 2.50, 5.50, 40.00, 475.03, 527.00, 667.00, 742.00
Paramyxoviridae Infections: 0.07, 0.33, 1.06, 5.20, 27.53, 102.37, 145.47, 203.00, 486.10, 535.91

Paraneoplastic Autonomic Dysfn.: 0.14, 0.49, 0.60, 0.83, 2.25, 17.75, 81.08, 95.47, 319.34, 533.63
Paraneoplastic Encephalomyelitis: 0.14, 0.49, 0.60, 0.83, 2.25, 17.75, 81.08, 95.47, 319.34, 533.63
Paraneoplastic Syndromes: 0.14, 0.49, 0.60, 0.83, 2.25, 17.75, 81.08, 95.47, 319.34, 533.63
Paraosmia: 0.11, 0.49, 0.57, 13.39, 5.25, 20.00, 60.00, 35.52, 93.50, 315.70,
Paraphilias: 0.06, 0.24, 0.78, 0.83, 2.50, 10.89, 22.50, 124.37, 375.00, 515.70
Paraplegia: 0.02, 0.22, 0.97, 7.50, 22.50, 85.37, 155.47, 285.00, 416.50, 605.41
Paraproteinemias: 0.13, 0.40, 0.68, 0.80, 5.26, 72.50, 135.47, 296.50, 556.72, 879.93,
Parapsoriasis: 0.08, 0.37, 0.78, 0.90, 7.52, 10.32, 140.00, 232.50, 725.47, 925.37
Parapsoriasis en Plaques: 0.08, 0.37, 0.78, 0.90, 7.52, 10.32, 140.00, 232.50, 725.47, 925.37

[Parasites:]

Dr Hulda Clark Parasite General, Comprehensive

0.16, 0.30, 0.68, 0.90, 2.50, 5.50, 13.93, 93.50, 356.72, 451.17 Parasites Anaplasma marginale:
0.68, 0.90, 2.50, 5.50, 13.93, 93.50, 386.40, 388.00 387.00, 422.00

Parasites Anaplasma marginale: (2nd range) 0.68, 0.90, 2.50, 5.50, 13.93, 93.50, 383.00 400.00
415.30, 424.00

Parasites Ancylostoma braziliense (adult): 0.68, 0.90, 2.50, 5.50, 13.93, 122.50, 322.60 397.60,
403.25, 401.00

Parasites Ancylostoma caninum 0.68, 0.90, 2.50, 13.93, 123.53, 383.10, 402.90, 400.00, 393.00,
386.00

Parasites common roundworm of cats and dogs: 0.68, 0.90, 2.50, 13.93, 198.251, 323.30, 376.90,
404.90, 409.15, 408.00

Parasites Ascaris megaloccephala (male) 0.68, 0.90, 2.50, 13.93, 204.51, 337.30, 331.00, 403.85,
409.70, 408.00

Parasites Balantidium coli cysts 0.68, 0.90, 2.50, 13.93, 204.51, 337.30, 331.00, 458.80, 462.90,
460.00

Parasites Besnoitia (lung sect.): protozoan 0.68, 0.90, 2.50, 13.93, 204.51, 337.30, 331.00,
352.80, 361.40, 358.00

Parasites Capillaria hepatica (liver sect.): 0.68, 0.90, 2.50, 13.93, 204.51, 337.30, 331.00, 424.25,
430.65, 428.00

Parasites Chilomastix cysts (rat): 2.50, 13.93, 204.51, 337.30, 388.95, 390.70, 389.00, 426.00,
425.20, 427.30

Parasites Chilomonas, whole mount: 2.50, 13.93, 204.51, 337.30, 388.95, 390.70, 389.00, 393.75,
400.00, 398.00

Parasites Clonorchis sinensis: 0.68, 0.90, 2.50, 5.50, 13.93, 122.50, 322.60, 425.70, 428.75,
427.00

Parasites Cryptocotyle lingua (adult): 0.68, 0.90, 2.50, 5.50, 13.93, 122.50, 322.60, 409.95,
416.00, 414.00

Parasites Dientamoeba fragilis: 0.68, 0.90, 2.50, 5.50, 13.93, 122.50, 322.60, 401.35, 406.05,
404.00

Parasites Dirofilaria immitis dog heartworm: 2.50, 13.93, 204.51, 337.30, 388.95, 390.70, 389.00,
408.15, 411.15, 409.00

Parasites Echinoporyphium recurvatum: 2.50, 13.93, 204.51, 337.30, 388.95, 390.70, 389.00,
418.255 423.90, 421.00

Parasites Echinostoma revolutum: 0.68, 0.90, 2.50, 5.50, 13.93, 122.50, 322.60, 425.70, 428.75,
427.00

Parasites Endamoeba gingivalis trophozoite: 0.81, 1.42, 4.32, 5.50, 13.93, 122.50, 322.60, 433.80
441.00 438.00

Parasites Endolimax nana trophozoites and cysts 1.42, 4.32, 5.50, 13.93, 122.50, 322.60, 394.25,
397.10, 396.00, 432.00

Parasites Entamoeba coli trophozoites 1.42, 4.32, 5.50, 13.93, 122.50, 322.60, 394.25, 397.10,
396.00, 432.00

Parasites Entamoeba histolytica trophozoite 1.42, 4.32, 5.50, 13.93, 122.50, 322.60, 394.25, 381.10, 387.00, 385.00

Parasites Enterobius vermicularis 0.68, 0.90, 2.50, 5.50, 13.93, 93.50, 386.40, 420.95, 426.30, 423.00

Parasites Eurytrema pancreaticum 0.68, 0.90, 2.50, 5.50, 13.93, 93.50, 386.40 420.35, 422.30, 421.00

Parasites Fasciola hepatica 0.68, 0.90, 2.50, 5.50, 13.93, 93.50, 386.40 421.35, 427.30, 425.00

Parasites Fasciola hepatica cercariae 0.68, 0.90, 2.50, 5.50, 13.93, 93.50, 386.40 423.80, 430.60, 427.00

Parasites Fasciola hepatica eggs 0.68, 0.90, 2.50, 5.50, 13.93, 93.50, 386.40 422.00, 427.60, 425.00

Parasites Fasciola hepatica miracidia 0.68, 0.90, 2.50, 5.50, 13.93, 93.50, 386.40, 421.75, 424.70, 423.00,

Parasites Fasciola hepatica rediae 0.68, 0.90, 2.50, 5.50, 13.93, 93.50, 386.40, 420.60, 427.50, 425.00,

Parasites Fasciolopsis buskii adult 0.68, 0.90, 2.50, 5.50, 13.93, 93.50, 386.40, 427.70, 435.10, 434.00,

Parasites Fasciolopsis buskii eggs 0.68, 0.90, 2.50, 5.50, 13.93, 93.50, 386.40, 427.35, 435.45, 434.00,

Parasites Fasciolopsis cercariae 0.68, 0.90, 2.50, 5.50, 13.93, 93.50, 386.40, 429.50, 436.25, 434.00,

Parasites Fasciolopsis miracidia 0.68, 0.90, 2.50, 5.50, 13.93, 93.50, 386.40, 427.35, 435.20, 434.00,

Parasites Fasciolopsis rediae 0.68, 0.90, 2.50, 5.50, 13.93, 93.50, 386.40, 427.30, 433.00, 432.00,

Parasites filariose: 0.23, 0.50, 2.80, 5.23, 11.91, 91.11, 401.43, 434.00, 443.21, 454.25,

Parasites fiscoedrius elongatus: 0.19, 0.52, 0.78, 1.22, 13.39, 5.20, 17.50, 72.50, 234.25, 425.43

Parasites flatworms: 0.03, 0.24, 0.70, 1.29, 12.33, 27.50, 35.41, 142.00, 357.77, 475.91

Parasites flukes blood: 0.14, 0.32, 0.87, 2.58, 17.50, 44.43, 72.50, 92.50, 151.00, 453.72

Parasites flukes general: 0.11, 0.32, 0.90, 2.53, 17.50, 47.43, 78.10, 90.00, 157.00, 425.41

Parasites flukes intestinal: 0.07, 0.32, 0.97, 2.38, 15.33, 46.37, 73.20, 87.52, 153.00, 415.70

Parasites flukes liver: 0.18, 0.40, 0.80, 5.50, 27.50, 45.37, 72.50, 92.50, 132.00, 478.250

Parasites flukes lymph: 0.18, 0.37, 0.80, 5.25, 13.98, 45.43, 72.50, 92.50, 351.00, 519.34

Parasites flukes pancreatic: 0.17, 0.32, 0.85, 2.75, 17.50, 47.30, 75.50, 97.50, 151.07, 451.04

Parasites flukes sheep liver: 0.15, 0.38, 0.93, 2.52, 31.20, 43.43, 68.250, 98.250, 149.28, 496.01

Parasites follicular mange: 0.52, 0.68, 0.97, 2.50, 27.50, 35.91, 95.43, 375.37, 533.63, 653.69

Parasites Gastrothylax elongatus 0.68, 0.90, 2.50, 5.50, 13.93, 93.50, 386.40, 451.90, 457.10, 455.00,

Parasites giardia lamblia (trophozoites) 0.68, 0.90, 2.50, 5.50, 13.93, 93.50, 386.40, 421.40, 426.30, 424.00,

Parasites giardia: 0.05, 0.12, 0.90, 5.50, 27.50, 15.41, 45.00, 421.40, 426.30, 424.00,

Parasites giardia lamblia type 2: 0.04, 0.32, 0.65, 0.90, 5.87, 7.50, 37.50, 421.40, 426.30, 424.00,

Parasites Gyrodactylus 0.68, 0.90, 2.50, 5.50, 13.93, 93.50, 386.40, 378.75, 381.80, 380.00,

Parasites general: 0.41, 0.60, 0.85, 5.17, 22.50, 57.50, 322.06, 475.43, 575.44, 627.00

Parasites general comprehensive: 0.16, 0.30, 0.68, 0.90, 2.50, 5.50, 13.93, 93.50, 356.72, 451.17

Parasites gyrodactylus: 0.16, 0.30, 0.57, 0.85, 12.33, 2.75, 20.00, 150.00, 326.07, 479.50

Parasites Haemonchus contortus 0.68, 0.90, 2.50, 5.50, 13.93, 93.50, 386.40, 386.80, 395.50, 393.00,

Parasites Hasstle sig. tricolor (adult) 0.68, 0.90, 2.50, 5.50, 13.93, 93.50, 386.40, 448.05, 455.10, 453.00,

Parasites Hypodereum conoideum 0.68, 0.90, 2.50, 5.50, 13.93, 93.50, 386.40, 424.45, 429.55, 427.00

Parasites Haemonchus contortus 0.68, 0.90, 2.50, 5.50, 13.93, 93.50, 386.40, 386.80, 395.50, 393.00

Parasites heartworms: 0.13, 0.22, 0.93, 5.50, 17.50, 32.50, 52.50, 70.00, 92.50, 122.53

Parasites helminthsporium (worm eggs): 0.04, 0.32, 0.65, 0.90, 5.75, 7.50, 37.50, 150.00, 375.41, 496.01

Parasites hookworm: 0.16, 0.30, 0.57, 0.95, 2.50, 5.50, 20.00, 150.00, 319.34, 478.250

Parasites Iodamoeba butschlii 0.68, 0.90, 2.50, 5.50, 398.15, 404.75, 437.85, 448.250, 445.00, 402.00

Parasites Leishmania braziliensis 0.68, 0.90, 2.50, 5.50, 13.93, 93.50, 386.40, 400.05, 405.10, 403.00,

Parasites Leishmania donovani 0.68, 0.90, 2.50, 5.50, 13.93, 93.50, 386.40, 398.00, 402.65, 400.00,

Parasites Leishmania mexicana 0.68, 0.90, 2.50, 5.50, 13.93, 93.50, 386.40, 400.20, 403.80, 402.00,

Parasites Leishmania tropica 0.68, 0.90, 2.50, 5.50, 13.93, 93.50, 386.40, 402.10, 407.40, 405.00,

Parasites Leucocytozoon 0.68, 0.90, 2.50, 5.50, 13.93, 93.50, 386.40, 397.45, 402.55, 400.00,

Parasites Loa loa 0.68, 0.90, 2.50, 5.50, 13.93, 93.50, 386.40, 388.00, 360.55, 361.00,

Parasites Macracanthorhynchus 0.68, 0.90, 2.50, 5.50, 13.93, 93.50, 386.40, 438.85, 442.80, 440.00,

Parasites Metagonimus Yokogawai 0.68, 0.90, 2.50, 5.50, 13.93, 93.50, 386.40, 437.35, 442.10, 440.00,

Parasites Myxosoma 0.68, 0.90, 2.50, 5.50, 13.93, 93.50, 386.40, 409.60, 416.95, 414.00,

Parasites Naegleria fowleri 0.68, 0.90, 2.50, 5.50, 13.93, 93.50, 386.40, 356.90, 364.35, 362.00,

Parasites Onchocerca volvulus (tumor) 0.68, 0.90, 2.50, 5.50, 13.93, 93.50, 386.40, 436.30, 442.10, 440.00

Parasites Paragonimus Westermanii adult 0.68, 0.90, 2.50, 5.50, 13.93, 93.50, 437.80, 454.20, 452.00, 447.00

Parasites Passalurus ambiguus 0.68, 0.90, 2.50, 5.50, 13.93, 93.50, 428.80, 444.15, 441.00, 437.00,

Parasites pinworm: 0.07, 0.52, 0.75, 0.97, 2.50, 12.33, 22.50, 65.43, 322.06, 475.43

Parasites Plasmodium cynomolgi 0.68, 0.90, 2.50, 9.20, 25.30, 13.93, 93.50, 417.30, 424.50, 422.00,

Parasites Plasmodium falciparum smear 0.68, 0.90, 2.50, 5.50, 13.93, 93.50, 386.40, 372.30, 373.80, 373.00,

Parasites Plasmodium vivax smear 0.68, 0.90, 2.50, 5.50, 13.93, 93.50, 386.40, 438.15, 445.10, 442.00,

Parasites Pneumocystis carinii (lung) 0.68, 0.90, 2.50, 5.50, 13.93, 93.50, 386.40, 405.75, 409.15, 407.00,

Parasites Prosthogonimus macrorchis(eggs) 0.68, 0.90, 2.50, 5.50, 13.93, 93.50, 386.40, 396.85, 404.75, 401.00,

Parasites roundworms: 0.06, 0.52, 0.62, 0.93, 2.50, 15.44, 42.50, 100.00, 376.29, 450.00,

Parasites Sarcocystis 0.68, 0.90, 2.50, 5.50, 13.93, 93.50, 386.40, 450.55, 454.95, 452.00,

Parasites scabies: 0.07, 0.12, 0.80, 5.50, 15.00, 27.50, 510.20, 667.50, 890.52, 907.50,

Parasites Schistosoma haematobium 0.68, 0.90, 2.50, 5.50, 13.93, 93.50, 386.40, 388.00, 387.00, 473.00,

Parasites Schistosoma mansoni 0.68, 0.90, 2.50, 5.50, 13.93, 93.50, 386.40, 388.00, 387.00, 353.00,

Parasites schistosoma haematobium (blood flukes): 0.18, 0.24, 0.60, 0.87, 2.25, 27.50, 55.44, 181.21, 325.83, 625.43,

Parasites schistosoma haematobium: 0.17, 0.55, 0.95, 5.25, 25.00, 37.50, 162.50, 397.50, 536.42, 702.53

Parasites schistosoma mansoni : 0.37, 0.95, 2.75, 3.00, 72.50, 96.50, 375.43, 175.44, 375.91, 598.22

Parasites Stephanurus dentalus (ova) 0.68, 0.90, 2.50, 5.50, 13.93, 93.50, 386.40, 457.35, 463.10, 461.00,

Parasites Stigeoclonium 0.68, 0.90, 2.50, 5.50, 13.93, 93.50, 404.25, 415.25, 412.00, 407.00,

Parasites Streptococcus pneumoniae: 0.68, 0.90, 2.50, 5.50, 13.93, 93.50, 386.40, 366.85, 370.20, 368.00,

Parasites *Streptococcus pyogenes* (tooth) 0.68, 0.90, 2.50, 5.50, 13.93, 93.50, 386.40, 360.50, 375.30, 373.00,
Parasites *Streptococcus* sp. group G (tooth) 0.68, 0.90, 2.50, 5.50, 13.93, 93.50, 386.40, 368.15, 368.85, 368.00,
Parasites *Strongyloides* (filariform larva) 0.68, 0.90, 2.50, 5.50, 13.93, 93.50, 386.40, 398.40, 402.00, 400.00,
Parasites Sub terminal spores bac. smear 0.68, 0.90, 2.50, 5.50, 13.93, 93.50, 386.40, 388.00 385.15, 385.95
Parasites taenia: (use Parasites, tapeworms)
Parasites tapeworms: 0.10, 0.25, 0.68, 5.75, 2.75, 7.50, 96.50, 226.07, 475.44, 527.00
Parasites tapeworms echinococinum: (dog and cats) 0.10, 0.25, 0.68, 5.87, 2.50, 7.50, 96.50, 215.70, 475.00, 527.00
Parasites threadworms: 0.68, 0.90, 2.50, 5.50, 13.93, 93.50, 386.40, 398.40, 402.00, 400.00,
Parasites Tobacco mosaic virus 0.68, 0.90, 2.50, 5.50, 13.93, 93.50, 386.40, 427.15, 420.55, 428.00
Parasites *Toxoplasma* (human strain) 0.68, 0.90, 2.50, 5.50, 13.93, 93.50, 386.40, 388.00, 395.00, 422.00
Parasites *Treponema pallidum* causes syphilis 0.68, 0.90, 2.50, 5.50, 13.93, 93.50, 386.40, 346.85, 347.40, 347.00
Parasites *Trichinella spiralis* (muscle) 0.68, 0.90, 2.50, 5.50, 13.93, 93.50, 386.40, 403.85, 405.57, 404.50,
Parasites *Trichomonas vaginalis* 0.68, 0.90, 2.50, 5.50, 13.93, 93.50, 386.40, 378.00, 383.60, 381.00,
Parasites *Trichuris* sp. (male) 0.68, 0.90, 2.50, 5.50, 13.93, 93.50, 386.40, 388.30, 408.90, 406.00,
Parasites *Trogloidyrella abressari* 0.68, 0.90, 2.50, 5.50, 93.50, 416.90, 422.20, 385.20, 383.00, 419.00
Parasites *Trypanosoma brucei* 0.68, 0.90, 2.50, 5.50, 13.93, 93.50, 386.40, 423.20, 431.40, 429.00,
Parasites *Trypanosoma cruzi* (brain tissue) 0.68, 0.90, 2.50, 5.50, 13.93, 93.50, 386.40, 460.20, 465.65, 463.00,
Parasites *trypanosoma equiperdum*: 0.13, 0.57, 0.85, 5.75, 7.50, 20.00, 52.50, 90.00, 358.257, 475.44
Parasites *trypanosoma gambiense*: 0.13, 0.57, 0.85, 13.61, 7.50, 15.91, 52.50, 90.00, 357.77, 534.25,
Parasites *trypanosoma lewisi*: (blood smear) 0.06, 0.57, 0.85, 5.25, 7.00, 20.00, 52.50, 90.00, 356.72, 425.43
Parasites *trypanosoma lewisi*: 0.15, 0.12, 0.62, 0.83, 10.53, 2.75, 15.91, 96.50, 225.41, 524.37
Parasites *trypanosoma rhodesiense*: 0.07, 0.22, 0.68, 0.97, 2.25, 5.75, 25.43, 125.00, 226.32, 456.50
Parasites *turbatrix*: 0.02, 0.23, 0.73, 2.50, 5.25, 7.00, 32.50, 95.91, 175.41, 475.43,
Parasites *urocleidus*: 0.08, 0.40, 0.73, 0.90, 5.17, 2.50, 12.71, 97.50, 250.00, 422.53,
Parasites *trypanosoma rhodesiense*: 0.13, 0.57, 0.85, 5.17, 37.10, 102.79, 352.50, 591.02, 652.93, 952.59
Parasites *turbatrix*: 0.24, 0.70, 0.97, 2.50, 27.50, 45.83, 67.50, 97.50, 325.36, 451.17
Parasites *urocleidus*: 0.13, 0.23, 0.75, 0.85, 5.25, 7.25, 45.00, 87.50, 95.36, 150.00
Parasites *Veillonella dispar* 0.68, 0.90, 2.50, 5.50, 13.93, 93.50, 386.40, 401.75, 405.20, 403.00,
Parasites *Trypanosoma equiperdum* 0.68, 0.90, 2.50, 5.50, 13.93, 434.60, 451.25, 448.00, 442.00, 438.00,
Parasites *Trypanosoma gambiense* 0.68, 0.90, 2.50, 5.50, 13.93, 93.50, 386.40, 393.75, 398.70, 396.00,
Parasites *Trypanosoma lewisi* (blood smear) 0.68, 0.90, 2.50, 5.50, 13.93, 93.50, 386.40, 424.50, 426.00, 425.00,
Parasites *Trypanosoma rhodesiense* 0.68, 0.90, 2.50, 5.50, 13.93, 93.50, 386.40, 423.50, 428.255, 426.00,
Parasites *Urocleidus* 0.68, 0.90, 2.50, 5.50, 13.93, 93.50, 386.40, 442.35, 450.00, 447.00,

Parasympathetic Nervous System Diseases: 0.05, 0.37, 0.83, 2.75, 3.00, 70.00, 95.09, 175.16, 275.00, 357.30
 Parathyroid Diseases: 0.19, 0.50, 0.70, 0.97, 13.39, 102.75, 342.50, 467.50, 696.50, 825.43,
 Parietal Region Trauma: 0.13, 0.23, 1.60, 8.253, 17.50, 72.53, 155.29, 396.50, 437.48, 828.257,
 Parinaud Syndrome: 0.17, 0.32, 0.95, 5.50, 32.50, 47.50, 162.12, 232.03, 397.50, 679.93
 Parkinson Disease: 0.08, 0.35, 0.65, 0.83, 9.50, 115.71, 354.95, 355.35, 368.00, 398.40
 Parkinsonian Disorders: 0.57, 0.78, 0.90, 5.25, 7.00, 115.71, 255.83, 485.43, 692.50, 825.00
 Parkinsonian Syndrome: 0.57, 0.78, 0.90, 5.25, 7.00, 115.71, 255.83, 485.43, 692.50, 825.00
 Parkinsonism: 0.57, 0.78, 0.90, 5.25, 7.00, 115.71, 255.83, 485.43, 692.50, 825.00
 Parkinsonism, Experimental: 0.57, 0.78, 0.90, 5.25, 7.00, 115.71, 255.83, 485.43, 692.50, 825.00
 Parkinsonism, Juvenile: 0.57, 0.78, 0.90, 5.25, 7.00, 115.71, 255.83, 485.43, 692.50, 825.00
 Parodontosis: 0.06, 0.32, 0.73, 0.87, 12.33, 15.00, 85.54, 150.00, 225.36, 575.83
 Paronychia: 0.02, 0.32, 0.62, 0.97, 112.85, 213.93, 325.28, 516.07, 616.52, 773.50
 Parotitis, Epidemic: 0.13, 0.30, 0.83, 2.50, 7.50, 22.50, 142.02, 251.02, 325.58, 471.87
 Paroxysmal Cold Hemoglobinuria: 0.19, 0.23, 3.95, 62.50, 162.50, 219.11, 320.10, 472.53, 888.03, 937.39,
 Paroxysmal Nerve Pain: 0.08, 0.25, 0.65, 2.50, 8.00, 77.50, 196.50, 315.70, 524.94, 660.41,
 Paroxysmal Nocturnal Hemoglobinuria: 0.19, 0.23, 3.95, 62.50, 162.50, 219.11, 320.10, 472.53, 888.03, 937.39,
 Paroxysmal Sleep: 0.14, 0.57, 0.73, 7.50, 2.50, 50.00, 187.50, 455.30, 672.23, 775.87,
 Parsonage-Turner Syndrome: 0.15, 0.57, 15.16, 52.50, 119.34, 357.30, 424.37, 561.93, 642.91, 930.12
 Pearson's Syndrome: 0.08, 0.40, 0.83, 5.47, 105.00, 215.47, 417.50, 631.00, 801.91, 931.22
 Pectus Excavatum: 0.13, 0.23, 0.73, 0.80, 5.25, 7.25, 35.37, 95.91, 215.50, 510.00
 Pediculosis: 0.03, 0.41, 0.62, 0.93, 7.50, 13.93, 85.54, 96.50, 327.81, 405.23
 Pellagra: 0.19, 0.23, 0.95, 82.50, 192.71, 227.50, 452.02, 592.50, 731.31, 815.72,
 Pelvic Horn Syndrome: 0.07, 0.35, 0.70, 45.00, 78.25, 114.69, 323.00, 637.08, 845.87, 973.50
 Pelvic Inflammatory Disease: 0.04, 0.46, 33.01, 72.50, 117.59, 231.90, 509.02, 645.44, 819.34, 915.00
 Pemphigoid: .17, 0.18, 0.83, 2.50, 27.50, 73.98, 135.43, 367.02, 497.50, 625.83,
 Pemphigoid, Bullous: 0.17, 0.18, 0.83, 2.50, 27.50, 73.98, 135.43, 367.02, 497.50, 625.83,
 Pemphigus: 0.03, 0.12, 0.95, 2.75, 12.71, 50.00, 90.00, 325.44, 433.63, 560.00
 Pemphigus Vulgaris: 0.03, 0.12, 0.95, 2.75, 12.71, 50.00, 90.00, 325.44, 433.63, 560.00
 Pemphigus, Benign Familial: 0.19, 0.57, 1.12, 7.50, 27.50, 42.50, 96.50, 325.43, 415.70, 562.91
 Pendular Nystagmus: 0.07, 0.37, 0.95, 7.50, 82.00, 193.93, 237.50, 487.50, 706.21, 946.50
 Penile Diseases: 0.04, 0.52, 83.62, 105.95, 179.50, 295.54, 487.50, 605.72, 723.82, 935.42,
 Penile Induration: 0.04, 0.57, 0.62, 0.95, 7.50, 295.54, 487.50, 605.72, 723.82, 935.42,
 Peptic Ulcer: 0.13, 0.49, 0.62, 9.93, 43.39, 105.67, 232.50, 342.52, 625.35, 975.54,
 Periapical Abscess: 0.05, 0.41, 0.80, 5.17, 42.50, 119.34, 357.30, 527.00, 662.71, 789.00
 Perianeurysmal Fibrosis, Inflammatory: 0.07, 0.46, 0.65, 112.95, 295.87, 347.50, 427.50, 695.28, 750.00, 875.95,
 Periaortitis, Chronic: 0.07, 0.46, 0.65, 112.95, 295.87, 347.50, 427.50, 695.28, 750.00, 875.95,
 Periarthritis Nodosa: 0.08, 0.32, 0.73, 3.87, 19.12, 159.32, 285.00, 654.03, 724.34, 933.91
 Pericardial Cyst: 0.16, 0.35, 0.93, 22.50, 130.00, 251.23, 493.50, 555.08, 754.37, 815.68,
 Pericardial Effusion: 0.19, 0.50, 0.57, 1.47, 19.52, 122.50, 352.50, 487.50, 695.35, 833.91
 Pericardial Tamponade: 0.03, 0.18, 5.50, 20.00, 93.50, 175.75, 394.50, 527.00, 667.00, 749.00
 Pericarditis: 0.08, 0.35, 0.75, 12.93, 50.59, 197.50, 482.21, 762.20, 891.51, 923.79
 Perineurial Cysts: 0.08, 0.32, 0.65, 37.50, 67.50, 96.50, 379.93, 476.50, 527.00, 667.00,
 Periodic Alternating Nystagmus: 0.07, 0.37, 0.95, 7.50, 82.00, 193.93, 237.50, 487.50, 706.21, 946.50
 Periodic Disease: 0.16, 0.57, 0.95, 5.25, 37.25, 132.50, 237.50, 522.53, 675.43, 819.34,
 Periodic Paralysis, Familial: 0.05, 0.12, 0.87, 3.21, 27.50, 62.71, 145.47, 262.50, 392.50, 591.00
 Periodontal Diseases: 0.06, 0.32, 0.73, 0.87, 12.33, 15.00, 85.54, 150.00, 225.36, 575.83
 Peripheral Angiopathies: 0.07, 0.22, 0.73, 75.25, 117.22, 237.02, 451.90, 561.51, 698.10, 812.77

Peripheral Autonomic Nervous System Diseases: 0.05, 0.37, 0.83, 2.75, 3.00, 70.00, 95.09, 175.16, 275.00, 357.30
 Peripheral Nerve Diseases: 0.07, 0.24, 8.60, 75.25, 117.22, 237.02, 451.90, 561.51, 698.10, 812.77
 Peripheral Nervous System Diseases: 0.07, 0.24, 8.60, 75.25, 117.22, 237.02, 451.90, 561.51, 698.10, 812.77
 Peripheral Neuropathies: 0.07, 0.24, 8.60, 75.25, 117.22, 237.02, 451.90, 561.51, 698.10, 812.77
 Peripheral Vascular Diseases: 0.07, 0.22, 0.73, 75.25, 117.22, 237.02, 451.90, 561.51, 698.10, 812.77
 Periphlebitis: 0.05, 0.37, 0.87, 2.25, 33.50, 75.85, 105.83, 275.54, 475.35, 857.77
 Peroneal Muscular Atrophy: 0.19, 1.22, 4.33, 17.25, 63.21, 119.42, 287.21, 403.03, 435.00, 711.17
 Peroxisomal Disorders: 0.06, 0.26, 0.57, 9.00, 12.85, 35.54, 125.00, 424.37, 760.00, 812.91
 Personality Disorder, Borderline: 0.17, 0.22, 0.72, 125.88, 236.71, 336.00, 421.04, 571.67, 681.51, 702.03,
 Personality Disorder, Dependent: 0.17, 0.22, 0.72, 125.88, 236.71, 336.00, 421.04, 571.67, 681.51, 702.03,
 Perthes Disease: 0.04, 0.32, 0.70, 0.87, 5.78, 32.50, 181.93, 621.69, 705.54, 815.70
 Pertussis: 0.10, 0.35, 0.95, 13.61, 27.50, 47.50, 60.00, 110.25, 425.05, 932.00,
 Pes Cavus: 0.92, 32.75, 150.01, 293.70, 329.05, 415.84, 423.47, 472.12, 512.14, 629.90
 Petechiae: 0.13, 0.23, 0.65, 18.20, 57.50, 108.02, 305.31, 606.30, 719.94, 822.53,
 Peter's Anomaly: 0.07, 0.12, 0.65, 118.83, 202.50, 315.32, 481.51, 525.83, 622.50, 791.52,
 Peutz-Jeghers Syndrome: 0.14, 0.55, 0.95, 35.71, 71.25, 82.50, 142.50, 393.50, 632.41, 719.34
 Peyronie's Disease: 0.04, 0.57, 0.62, 0.95, 7.50, 295.54, 487.50, 605.72, 723.82, 935.42
 Pfeiffer Syndrome: 0.14, 1.22, 2.62, 12.72, 125.78, 158.33, 351.30, 532.41, 613.32, 709.80,
 Phakomatosis, Bourneville: 0.08, 0.35, 5.50, 35.16, 72.50, 93.50, 525.71, 650.00, 759.83, 924.37
 Phakomatosis, Sturge-Weber: 0.40, 0.95, 72.50, 124.37, 97.50, 269.71, 476.50, 527.00, 667.00, 729.06,
 Phantom Limb: 0.16, 0.55, 0.95, 17.50, 93.98, 137.50, 396.50, 575.83, 824.37, 963.19,
 Pharyngeal Diseases: 0.04, 0.50, 0.95, 2.75, 82.85, 122.01, 237.50, 422.53, 635.35, 873.53
 Pharyngeal Diverticulum: 0.23, 7.50, 22.50, 35.05, 95.00, 375.33, 424.37, 563.19, 714.82, 978.05
 Pharyngitis: 0.14, 0.22, 0.73, 5.25, 7.25, 52.03, 157.51, 290.20, 675.35, 821.37
 Pharyngoesophageal Diverticulum: 0.23, 7.50, 22.50, 35.05, 95.00, 375.33, 424.37, 563.19, 714.82, 978.05
 Phenylalanine Hydroxylase Deficiency Disease: 0.07, 0.41, 0.73, 5.85, 72.50, 135.00, 367.50, 550.30, 725.34, 920.32
 Phenylketonurias: 0.07, 0.41, 0.73, 5.85, 72.50, 135.00, 367.50, 550.30, 725.34, 920.32,
 Pheochromocytoma: 0.06, 0.49, 0.73, 3.21, 30.89, 115.83, 322.50, 452.50, 697.50, 875.35
 Pheochromocytoma, Extra-Adrenal: 0.06, 0.49, 0.73, 3.21, 30.89, 115.83, 322.50, 452.50, 697.50, 875.35
 Phimosis: 0.08, 0.24, 0.57, 0.97, 2.50, 103.00, 222.50, 345.00, 497.50, 725.35
 Phlebitis: 0.05, 0.37, 0.87, 2.25, 33.50, 75.85, 105.83, 275.54, 475.35, 857.77
 Phlebotomus Fever: 0.03, 0.25, 2.78, 35.93, 115.71, 237.50, 495.00, 734.25, 852.59, 915.35,
 Phlegmasia Alba Dolens: 0.24, 0.78, 13.98, 96.50, 375.16, 475.11, 527.00, 663.71, 752.70, 985.67
 Phlegmon: 0.03, 0.50, 0.85, 5.12, 7.25, 13.93, 147.50, 250.00, 425.75, 625.00,
 Phobia, School: 0.02, 0.23, 0.65, 16.95, 73.50, 120.53, 355.54, 607.59, 816.51, 979.93
 Phobia, Social: 0.02, 0.23, 0.65, 16.95, 73.50, 120.53, 355.54, 607.59, 816.51, 979.93
 Phobias: 0.02, 0.23, 0.65, 16.95, 73.50, 120.53, 355.54, 607.59, 816.51, 979.93
 Phobic Disorders: 0.02, 0.23, 0.65, 16.95, 73.50, 120.53, 355.54, 607.59, 816.51, 979.93
 Phobic Neuroses: 0.02, 0.23, 0.65, 16.95, 73.50, 120.53, 355.54, 607.59, 816.51, 979.93
 Phorias: 0.17, 0.57, 37.50, 87.50, 90.00, 452.59, 519.68, 684.81, 712.23, 997.87,
 Photodermatitis: 0.13, 0.24, 1.70, 34.87, 62.25, 102.75, 232.50, 425.54, 725.35, 869.71
 Photophobia: 0.50, 0.57, 0.87, 12.33, 42.50, 152.50, 287.50, 392.31, 810.50, 901.04,
 Photosensitivity Disorders: 0.13, 0.24, 1.70, 34.87, 62.25, 102.75, 232.50, 425.54, 725.35, 869.71
 Phycomycosis: 0.14, 0.49, 0.73, 0.95, 97.50, 175.33, 476.50, 527.00, 667.00, 752.70,

Physiological Stress: 0.14, 0.68, 2.50, 62.42, 122.53, 300.00, 496.01, 655.20, 755.00, 805.12
 Phytanic Acid Storage Disease: 0.04, 0.41, 0.62, 0.97, 7.50, 20.00, 87.50, 342.06, 635.31, 834.45,
 Pica Syndrome: 0.14, 0.22, 0.62, 58.25, 215.50, 442.01, 537.50, 617.50, 869.71, 975.34,
 Pick's Disease: 0.06, 0.26, 0.65, 5.15, 7.00, 42.50, 92.50, 475.95, 527.00, 661.71,
 Pilonidal Cyst: 0.13, 0.57, 6.75, 71.25, 101.15, 347.50, 579.50, 690.00, 775.87, 816.90
 Pilonidal Sinus: 0.13, 0.57, 6.75, 71.25, 101.15, 347.50, 579.50, 690.00, 775.87, 816.90
 Pin Worms: 0.07, 0.52, 0.75, 3.97, 8.250, 13.61, 22.50, 265.83, 425.34, 879.50,
 Piriformin Syndrome: 0.02, 0.24, 0.85, 2.50, 5.25, 72.50, 196.50, 375.91, 456.72, 880.00
 Piroplasmiasis: 0.04, 0.18, 0.70, 0.90, 7.50, 45.75, 71.50, 95.00, 219.34, 379.93
 Pituitary Diseases: 0.37, 0.97, 2.75, 15.03, 71.50, 196.50, 275.87, 419.34, 612.74, 858.257
 Pityriasis: 0.20, 0.32, 2.88, 5.25, 132.50, 237.50, 496.50, 626.07, 875.34, 927.00
 Pityriasis Versicolor: 0.05, 0.41, 0.60, 0.85, 350.00, 479.50, 527.00, 663.71, 752.70, 987.23
 Plagiocephaly, Nonsynostotic: 0.08, 0.24, 0.67, 5.17, 17.25, 57.00, 152.50, 362.50, 593.21,
 873.30
 Plague: 0.05, 0.26, 0.57, 2.50, 12.85, 35.34, 57.50, 96.50, 322.06, 475.87
 Plant Poisoning: 0.13, 0.52, 1.73, 7.25, 15.71, 35.34, 272.51, 512.91, 775.83, 815.38
 Plantar fasciitis: 0.23, 0.60, 12.00, 55.00, 96.50, 375.11, 512.33, 655.20, 750.00, 927.10
 Plasma Cell Dyscrasias: 0.13, 0.40, 0.68, 0.80, 5.26, 72.50, 135.47, 296.50, 556.72, 879.93
 Plasmodium Infections: 0.04, 0.24, 0.57, 1.00, 12.05, 177.71, 234.00, 591.00, 683.16, 849.34,
 Platelet Storage Pool Deficiency: 0.11, 0.49, 0.78, 12.50, 63.00, 102.50, 402.50, 651.20, 821.52,
 924.37
 Plegia: 0.02, 0.22, 0.97, 7.50, 22.50, 85.37, 155.47, 285.00, 416.50, 605.41
 Pleural Diseases: 0.13, 0.35, 5.85, 17.50, 87.50, 137.50, 457.50, 695.87, 850.00, 919.34
 Pleural Effusion: 0.17, 0.31, 0.82, 7.50, 117.52, 237.58, 357.53, 495.34, 533.91, 661.20,
 Pleurisy: 0.08, 0.41, 1.47, 5.25, 47.53, 121.21, 357.50, 497.50, 612.50, 821.02,
 Pneumococcal Infections: 0.05, 0.35, 2.75, 30.93, 75.81, 187.50, 405.32, 715.00, 803.51, 905.32,
 Pneumonia: 0.05, 0.35, 0.75, 0.93, 5.71, 7.50, 345.83, 465.34, 593.50, 725.00,
 Pneumonia, Interstitial: 0.05, 0.24, 0.60, 0.97, 7.50, 35.62, 117.52, 402.06, 675.62, 823.01
 Pneumonia, Lobar: 0.05, 0.35, 0.75, 0.93, 5.71, 7.50, 345.83, 465.34, 593.50, 725.00,
 Pneumonic Plague: 0.05, 0.26, 0.57, 2.50, 12.85, 35.34, 57.50, 96.50, 322.06, 475.87
 Pneumonitis: 0.05, 0.35, 0.75, 0.93, 5.71, 7.50, 345.83, 465.34, 593.50, 725.00,
 Pneumonitis, Interstitial: 0.05, 0.24, 0.60, 0.97, 7.50, 35.62, 117.52, 402.06, 675.62, 823.01
 Pneumothorax: 0.24, 0.70, 7.50, 12.33, 5.50, 42.50, 172.50, 493.02, 622.53, 819.34,
 POEMS Syndrome: 0.04, 0.22, 0.62, 13.52, 5.50, 40.00, 175.83, 432.41, 565.36, 709.83
 Poikiloderma of Civatte: 0.11, 0.49, 0.78, 12.50, 43.00, 122.50, 272.50, 545.34, 612.50, 829.34,
 Poland Syndrome: 0.19, 0.26, 0.60, 11.09, 37.50, 250.00, 425.34, 571.00, 868.00, 938.00,
 Polio: 0.02, 0.12, 0.75, 37.93, 105.17, 213.71, 465.00, 597.50, 724.37, 825.34
 Poliodystrophia Cerebri: 0.25, 0.78, 0.93, 10.89, 7.50, 95.90, 322.53, 415.70, 562.91, 742.06,
 Poliomyelitis: 0.02, 0.12, 0.75, 37.93, 105.17, 213.71, 465.00, 597.50, 724.37, 825.34
 Poliomyelitis, Nonpoliovirus: 0.02, 0.12, 0.75, 37.93, 105.17, 213.71, 465.00, 597.50, 724.37,
 825.34
 Poliomyelitis, Preparalytic: 0.02, 0.12, 0.75, 37.93, 105.17, 213.71, 465.00, 597.50, 724.37,
 825.34
 Polyarteritis Nodosa: 0.08, 0.32, 0.73, 3.87, 19.12, 159.32, 285.00, 654.03, 724.34, 933.91
 Polyarthritits: 0.05, 0.75, 0.90, 9.00, 11.09, 55.33, 398.40, 425.71, 642.91, 980.00
 Polychondritis, Chronic Atrophic: 0.04, 0.12, 0.95, 19.30, 121.44, 201.33, 485.83, 653.02, 807.50,
 973.34
 Polychondritis, Relapsing: 0.04, 0.12, 0.95, 19.30, 121.44, 201.33, 485.83, 653.02, 807.50, 973.34
 Polycystic Kidney Diseases: 0.16, 0.55, 0.95, 7.50, 12.71, 37.50, 125.00, 175.34, 434.25, 567.70
 Polycystic Ovary Syndrome: 0.04, 0.50, 0.97, 2.75, 12.85, 20.00, 37.50, 122.53, 325.87, 840.02
 Polycythemia Vera: 0.14, 0.22, 0.73, 13.02, 55.37, 121.20, 271.01, 694.00, 715.70, 824.37,
 Polyendocrinopathies, Autoimmune: 0.05, 0.26, 0.57, 2.50, 13.39, 85.34, 157.50, 525.83, 757.77,
 975.34,
 Polyglandular Type I Autoimmune Syndrome: 0.05, 0.26, 0.57, 2.50, 13.39, 85.34, 157.50, 525.83,
 757.77, 975.34,

Polyglandular Type II Autoimmune Syndrome: 0.05, 0.26, 0.57, 2.50, 13.39, 85.34, 157.50, 525.83, 757.77, 975.34,
 Polyhydramnios: 0.18, 0.55, 1.00, 5.25, 27.50, 42.50, 72.50, 195.87, 420.02, 719.34
 Polymenorrhoea: 0.06, 0.53, 49.93, 172.50, 287.50, 313.98, 455.23, 607.50, 811.52, 903.54
 Polymyalgia Rheumatica: 0.17, 0.55, 0.95, 5.71, 13.93, 137.50, 262.50, 497.50, 626.07, 822.53,
 Poliomyelitis: 0.06, 0.12, 0.71, 39.01, 135.55, 253.79, 316.50, 523.11, 604.22, 625.79
 Polymyoclonus: 0.07, 0.35, 0.70, 45.00, 77.25, 114.69, 320.00, 637.08, 805.87, 973.50
 Polymyositis: 0.07, 0.93, 2.95, 17.50, 78.89, 182.39, 332.50, 537.50, 732.01, 896.52,
 Polymyositis-Dermatomyositis: 0.02, 0.75, 2.42, 5.35, 8.252, 125.69, 262.50, 561.50, 728.257,
 802.44
 Polyneuropathies: 0.13, 0.83, 3.73, 17.85, 105.34, 217.25, 445.00, 587.50, 795.34, 953.00,
 Polyneuropathy, Acquired: 0.13, 0.83, 3.73, 17.85, 105.34, 217.25, 445.00, 587.50, 795.34,
 953.00,
 Polyomavirus Infections: 0.13, 0.52, 6.75, 71.25, 105.15, 347.50, 572.50, 690.00, 775.87, 826.90
 Polyopia: 0.26, 0.65, 10.53, 5.15, 42.50, 65.31, 95.90, 225.83, 455.82, 805.31,
 Polyposis Coli, Familial: 0.04, 0.25, 0.50, 2.50, 322.06, 422.53, 561.93, 709.83, 842.50, 985.90
 Polyposis Syndrome, Familial: 0.04, 0.25, 0.50, 2.50, 322.06, 422.53, 561.93, 709.83, 842.50,
 985.90
 Polyradiculitis: 0.11, 0.49, 0.78, 12.50, 43.00, 122.50, 262.50, 555.34, 692.50, 819.34,
 Polyradiculoneuropathy, Acute Inflammatory: 0.04, 0.32, 0.62, 5.97, 35.25, 112.73, 296.00,
 392.97, 701.66, 933.50,
 Polyradiculopathy: 0.11, 0.49, 0.78, 12.50, 43.00, 122.50, 262.50, 555.34, 692.50, 819.34,
 Polyradiculopathy, Abdominal: 0.11, 0.49, 0.78, 12.50, 43.00, 122.50, 262.50, 555.34, 692.50,
 819.34,
 Pompe's Disease: 0.03, 0.37, 0.95, 2.50, 7.50, 72.50, 96.50, 375.37, 269.71, 377.91
 Popliteal Cyst: 0.17, 0.35, 8.85, 57.50, 117.50, 237.52, 357.50, 691.02, 810.50, 915.70,
 Porphyria, Erythropoietic: 0.08, 0.41, 2.83, 15.25, 67.25, 221.01, 471.02, 597.52, 722.30, 822.57,
 Porphyria, Erythropoietic, Congenital: 0.08, 0.41, 2.83, 15.25, 67.25, 221.01, 471.02, 597.52,
 722.30, 822.57,
 Porphyrias: 0.15, 0.25, 3.97, 27.50, 110.53, 215.87, 467.50, 715.34, 802.41, 952.20
 Port Wine Stain: 0.23, 0.41, 9.21, 24.82, 141.63, 277.31, 382.11, 625.71, 856.00, 901.28,
 Postcommissurotomy Syndrome: 0.03, 0.33, 1.22, 11.09, 62.08, 201.51, 372.48, 417.52, 625.30,
 731.21
 Post polio syndrome: 0.06, 0.12, 0.71, 39.01, 135.55, 253.79, 316.50, 523.11, 604.22, 625.79
 Pressure Ulcer: 0.18, 0.62, 0.93, 12.76, 47.23, 187.50, 271.50, 571.34, 622.53, 864.00,
 Prion Diseases : 0.09, 0.23, 1.95, 8.85, 44.11, 72.41, 125.21, 433.50, 541.50, 621.61,
 Proctocolitis: 0.49, 27.00, 17.00, 38.000, 87.00, 96.20, 150.00, 434.00, 592.00, 850.00
 Proctosigmoiditis: 0.49, 27.00, 17.00, 38.000, 87.00, 96.20, 150.00, 434.00, 592.00, 850.00
 Progeria: 0.04, 0.12, 0.95, 12.85, 32.50, 50.00, 235.31, 603.50, 747.50, 823.30,
 Progeria, Adult: 0.02, 0.25, 0.97, 9.00, 13.39, 15.00, 67.50, 52.50, 92.20, 569.71,
 Prognathism: 0.08, 0.24, 0.92, 1.80, 2.25, 127.50, 255.31, 693.20, 893.50, 926.07,
 Progressive Intracranial Occlusive Arteropathy: 0.04, 0.25, 0.65, 0.93, 2.50, 7.50, 96.50, 324.94,
 475.87, 527.00
 Progressive Muscular Atrophy: 0.19, 1.22, 3.72, 17.25, 63.21, 119.42, 293.24, 403.03, 435.00,
 711.17
 Progressive Supranuclear Ophthalmoplegia :0.18, 0.22, 3.52, 17.81, 57.63, 291.11, 522.80,
 608.11, 771.42, 795.02
 Prolactin Hypersecretion Syndrome: 0.03, 0.52, 0.68, 0.90, 7.50, 88.250, 151.79, 285.00, 325.79,
 819.34
 Prolactin, Inappropriate Secretion: 0.03, 0.52, 0.68, 0.90, 7.50, 88.250, 151.79, 285.00, 325.79,
 819.34
 Prolapsed Disk: 0.04, 0.41, 0.62, 7.50, 2.75, 40.00, 275.65, 475.68, 527.00, 667.00
 Prosopagnosia: 0.24, 0.73, 0.87, 7.50, 30.00, 67.50, 95.90, 92.50, 524.37, 650.00
 Prostate Cancer: 0.13, 0.57, 0.83, 2.25, 97.50, 325.71, 434.16, 527.00, 667.00, 742.00,
 Prostate – Enlarged: 0.83, 1.87, 5.63, 152.30, 328.92, 424.21, 482.13, 502.93, 553.70, 591.42,

Prostate – Infection / Pain: 0.83, 1.87, 5.63, 152.30, 328.92, 424.21, 482.13, 502.93, 553.70, 591.42,
 Prostatic Diseases: 0.13, 0.57, 0.83, 2.25, 5.71, 32.50, 97.50, 332.41, 372.00, 520.00,
 Prosthesis Implantation: 0.10, 0.52, 0.87, 3.20, 15.89, 32.75, 132.00, 437.50, 525.83, 725.31
 Prosthodontics: 0.17, 0.72, 1.65, 16.85, 55.25, 127.50, 455.87, 565.00, 752.00, 975.31
 Proteinuria: 0.05, 0.41, 0.87, 57.50, 78.00, 132.30, 351.50, 652.31, 825.87, 915.83
 Proteus Syndrome: 0.06, 0.25, 0.87, 12.30, 55.71, 85.00, 187.50, 442.50, 696.50, 875.31
 Protozoan Infections: 0.02, 0.23, 0.85, 5.71, 55.83, 172.50, 317.50, 663.50, 725.31, 853.02
 Prune Belly Syndrome: 0.08, 0.52, 30.65, 24.50, 117.30, 335.00, 536.42, 611.00, 804.28, 941.02,
 Pruritus: 0.06, 0.49, 9.65, 57.50, 219.51, 370.40, 472.50, 625.31, 725.87, 871.00,
 Pruritus Vulvae: 0.16, 0.35, 0.95, 5.50, 27.50, 47.50, 357.30, 478.250, 527.00, 717.00
 Pseudoaphakia: 0.03, 0.41, 15.19, 87.50, 122.06, 312.33, 532.41, 655.20, 750.00, 927.10,
 Pseudoexfoliation Syndrome: 0.15, 0.23, 0.73, 0.85, 5.36, 147.25, 335.48, 487.50, 695.83, 875.36
 Pseudofolliculitis Barbae: 0.17, 0.18, 0.87, 2.50, 27.50, 82.50, 85.52, 165.00, 692.50, 825.52,
 Pseudo-Gaucher Disease: 0.06, 0.25, 0.87, 12.33, 5.31, 125.83, 287.50, 442.50, 696.50, 825.31
 Pseudo-Hurler Polydystrophy: 0.20, 0.25, 0.65, 2.50, 3.00, 7.50, 96.50, 326.16, 534.25, 652.43
 Pseudomelia: 0.16, 0.55, 0.95, 17.50, 93.98, 137.50, 396.50, 575.83, 824.37, 963.19,
 Pseudomonas Infections: 0.06, 0.23, 8.85, 45.25, 115.30, 215.31, 437.50, 662.50, 825.34, 917.03
 Pseudomyxoma Peritonei: 0.08, 0.52, 0.65, 2.50, 10.53, 35.83, 224.37, 675.87, 727.00, 867.00,
 Pseudopelade: 0.06, 5.07, 95.00, 127.63, 275.05, 455.82, 515.16, 684.81, 712.23, 993.41,
 Pseudopolyarthritides, Rhizomelic: 0.17, 0.55, 0.95, 5.71, 13.93, 137.50, 262.50, 497.50, 626.07, 822.53,
 Pseudosclerosis: 0.16, 0.55, 0.95, 7.50, 22.50, 42.50, 125.22, 275.56, 533.63, 652.43,
 Pseudotumor Cerebri: 0.06, 0.49, 0.68, 7.50, 102.50, 231.70, 472.50, 625.69, 705.70, 857.20
 Pseudoxanthoma Elasticum: 0.16, 0.35, 0.95, 5.50, 27.50, 47.50, 350.00, 425.31, 571.00, 859.00
 Psittacosis: 0.04, 0.23, 1.97, 25.71, 132.50, 332.50, 415.02, 675.23, 858.259, 915.38
 Psoriasis: 0.05, 0.55, 1.78, 5.97, 85.15, 117.15, 453.20, 692.23, 824.37, 951.00
 Psudogout: 0.07, 0.24, 30.65, 78.252, 197.25, 267.00, 512.35, 602.21, 733.63, 925.00,
 Psychoses: 0.57, 0.68, 0.87, 2.50, 5.71, 32.50, 92.50, 322.53, 519.34, 653.69
 Psychosis, Brief Reactive: 0.57, 0.68, 0.87, 2.50, 5.71, 32.50, 92.50, 322.53, 519.34, 653.69
 Psychosis, Manic-Depressive: 0.04, 0.37, 0.87, 2.25, 2.50, 70.00, 95.27, 269.71, 175.27, 350.00
 Psychotic Disorders: 0.57, 0.68, 0.87, 2.50, 5.71, 32.50, 92.50, 322.53, 519.34, 653.69
 PTA Deficiency: 0.10, 0.26, 0.68, 7.50, 11.09, 45.00, 325.43, 515.70, 682.45, 755.49
 PTEN Hamartoma Tumor Syndrome: 0.06, 0.26, 0.68, 9.00, 10.89, 45.91, 125.29, 526.16, 652.43, 750.00
 Pterygium: 0.08, 2.18, 17.93, 71.50, 121.80, 217.50, 431.69, 615.85, 791.52, 923.31,
 Ptosis, Eyelid: 0.07, 0.25, 22.50, 42.50, 125.00, 377.91, 524.37, 650.00, 759.83, 926.70,
 PTSD: 0.14, 0.68, 2.50, 60.00, 122.53, 300.00, 496.01, 655.20, 750.00, 912.33
 Puerperal Disorders: 0.14, 0.89, 1.92, 5.85, 67.10, 135.50, 432.50, 525.31, 734.25, 878.250,
 Puerperal Infection: 0.14, 0.89, 1.92, 5.85, 52.20, 135.50, 434.50, 525.31, 734.25, 878.250,
 Pulmonary Alveolar Proteinosis: 0.05, 0.41, 0.92, 1.97, 207.50, 315.93, 587.50, 625.31, 776.29, 826.07
 Pulmonary Atresia: 0.15, 0.41, 0.68, 0.98, 7.52, 11.81, 89.51, 417.43, 671.98, 905.70
 Pulmonary Cancer: 0.23, 0.41, 0.72, 0.87, 5.50, 13.01, 81.53, 410.41, 527.21, 915.91
 Pulmonary Disease, Chronic Obstructive: 0.37, 0.41, 0.62, 0.97, 7.50, 15.31, 87.50,
 Pulmonary Diseases: 0.16, 0.21, 0.42, 0.97, 7.54, 11.81, 67.58, 415.43, 671.98, 905.70,
 Pulmonary Edema: 0.75, 0.41, 0.82, 0.97, 7.50, 19.89, 37.53, 125.31, 375.93, 519.34,
 Pulmonary Embolism: 0.35, 0.41, 0.92, 0.97, 7.50, 13.42, 71.50, 205.41, 476.29, 515.70,
 Pulmonary Emphysema: 0.55, 0.41, 0.62, 1.97, 7.50, 15.93, 67.50, 209.31, 345.69, 502.51,
 Pulmonary Fibrosis: 0.65, 0.41, 0.62, 4.97, 7.50, 15.31, 87.50, 325.93, 385.90, 504.37,
 Pulmonary Hypertension: 0.14, 0.40, 0.78, 1.00, 2.50, 12.33, 15.58, 52.50, 225.79, 424.94
 Pulmonary Inflammation: 0.05, 0.35, 0.75, 0.93, 5.71, 7.50, 345.83, 465.34, 593.50, 725.00,
 Pulmonary Neoplasms: (see Cancer: Lung) (2 types listed)
 Pulmonary Sarcoidosis: 0.08, 0.35, 37.50, 115.70, 322.06, 325.27, 175.00, 475.19, 527.00, 834.50
 Pulmonary Thromboembolism: 0.35, 0.41, 0.92, 0.97, 7.50, 13.42, 71.50, 205.41, 476.29, 515.70,

Pulmonary Valve Atresia: 0.15, 0.41, 0.68, 0.98, 7.52, 11.81, 89.51, 417.43, 671.98, 905.70
 Pulmonic Plague: 0.05, 0.26, 0.57, 2.50, 12.85, 35.34, 57.50, 96.50, 322.06, 475.87
 Pulsatile Tinnitus: 0.07, 0.24, 0.57, 87.50, 175.16, 322.06, 476.50, 667.00, 742.00, 985.67
 Pulseless Disease: 0.10, 0.35, 52.50, 70.00, 97.50, 225.15, 450.00, 689.41, 712.00, 993.41,
 Pupil Disorders: 0.02, 0.24, 1.57, 9.85, 201.75, 364.00, 423.01, 697.30, 875.93, 979.53,
 Pupil Reaction Absent: 0.02, 0.24, 1.57, 9.85, 201.75, 364.00, 423.01, 697.30, 875.93, 979.53,
 Pupillary Functions, Abnormal: 0.02, 0.24, 1.57, 9.85, 201.75, 364.00, 423.01, 697.30, 875.93,
 979.53,
 Puppet Children: 0.20, 7.50, 27.50, 95.33, 375.16, 419.34, 567.70, 642.06, 980.00
 Purpura: 0.13, 0.23, 0.65, 18.20, 57.50, 108.02, 305.31, 606.30, 719.94, 822.53,
 Purpura Hemorrhagica: 0.13, 0.23, 0.65, 18.20, 57.50, 108.02, 305.31, 606.30, 719.94, 822.53,
 Purpura, Nonthrombocytopenic: 0.06, 0.50, 0.60, 3.87, 212.50, 323.00, 502.10, 690.09, 722.92,
 951.00
 Purpura, Schoenlein-Henoch: 0.06, 0.50, 0.60, 3.87, 212.50, 323.00, 502.10, 690.09, 722.92,
 951.00
 Purpura, Thrombocytopenic: 0.04, 0.50, 0.60, 9.07, 73.50, 283.50, 502.50, 635.00, 805.31, 975.90
 Purpura, Thrombopenic: 0.04, 0.50, 0.60, 9.07, 73.50, 283.50, 502.50, 635.00, 805.31, 975.90
 Purpura, Thrombotic Thrombocytopenic: 0.05, 0.50, 1.90, 112.87, 312.50, 405.50, 652.50, 726.07,
 802.06, 923.20
 Purpura, Thrombotic Thrombopenic: 0.05, 0.50, 1.90, 112.87, 312.50, 405.50, 652.50, 726.07,
 802.06, 923.20
 Pustular Psoriasis of Palms and Soles: 0.05, 0.55, 1.78, 5.97, 85.15, 117.15, 453.20, 692.23,
 824.37, 951.00
 Pustulosis of Palms and Soles: 0.05, 0.55, 1.78, 5.97, 85.15, 117.15, 453.20, 692.23, 824.37,
 951.00
 Pustulosis Palmaris et Plantaris: 0.05, 0.55, 1.78, 5.97, 85.15, 117.15, 453.20, 692.23, 824.37,
 951.00
 Pyelonephritis: 0.05, 0.35, 0.75, 0.93, 5.25, 7.50, 442.50, 793.50, 875.69, 951.17,
 Pyelonephritis, Acute Necrotizing: 0.05, 0.35, 0.75, 0.93, 5.25, 7.50, 442.50, 793.50, 875.69,
 951.17,
 Pyoderma Gangrenosum: 0.03, 0.32, 0.73, 0.95, 14.00, 75.31, 185.00, 310.50, 625.31, 971.00
 Pyorrhea Alveolaris: 0.06, 0.32, 0.73, 0.87, 12.33, 15.00, 85.54, 150.00, 225.36, 575.83
 Pyothorax: 0.11, 0.55, 0.80, 5.15, 151.34, 252.50, 562.50, 696.50, 797.50, 822.53,
 Pyrexia: 0.12, 0.23, 0.83, 5.50, 13.93, 12.71, 92.50, 376.29, 519.34, 652.43

Q

Q Fever: 0.80, 1.12, 9.85, 51.71, 75.93, 412.02, 385.69, 690.00, 812.93, 906.42,
 Quadrantanopsia: 0.13, 0.58, 0.73, 2.58, 5.78, 145.91, 372.52, 428.01, 511.19, 605.59
 Quadripareisis: 0.15, 0.46, 0.95, 5.85, 62.50, 107.50, 217.50, 496.50, 855.72, 915.31,
 Quadriplegia: 0.15, 0.46, 0.95, 5.85, 62.50, 107.50, 217.50, 496.50, 855.72, 915.31,
 Quadriplegic Infantile Cerebral Palsy: 0.06, 0.32, 20.00, 85.75, 150.00, 225.00, 222.70, 454.50,
 515.17, 687.62
 Quincke's Edema: 0.12, 0.52, 0.80, 5.07, 15.00, 90.00, 375.05, 410.25, 564.28, 824.96,

R

Rabies: 0.07, 0.18, 1.65, 7.93, 102.53, 165.50, 415.00, 693.50, 875.31, 915.93,
 Rachischisis: 0.32, 0.80, 7.50, 25.16, 52.50, 255.93, 522.53, 691.27, 753.07, 912.33
 Rachitis: 0.07, 0.46, 1.56, 5.95, 17.50, 127.50, 250.00, 465.75, 696.50, 819.34
 Radiation Detox: 0.25, 0.50, 2.75, 65.35, 105.31, 328.21, 357.00, 405.15, 424.65, 575.20
 Raillietiniasis: 0.24, 0.70, 40.00, 72.50, 97.50, 336.42, 475.19, 527.00, 662.71, 752.70

Ramsay Hunt Auricular: 0.12, 0.45, 0.90, 5.91, 137.50, 372.50, 416.60, 420.20, 418.00, 824.37
 Ramsay Hunt Paralysis: 0.57, 0.78, 0.90, 5.25, 7.00, 115.71, 255.83, 485.43, 692.50, 825.00
 Ranula: 0.18, 0.55, 1.00, 7.50, 30.00, 42.50, 72.50, 95.75, 90.00, 519.34,
 Rasmussen Syndrome: 0.03, 0.50, 0.83, 5.71, 79.30, 192.50, 467.50, 652.20, 802.51, 912.52,
 Rat-Bite Fever: 0.17, 0.55, 0.95, 35.12, 85.31, 137.50, 562.50, 697.50, 722.53, 920.00
 Rathke Pouch Tumor: 0.15, 1.35, 16.75, 81.93, 118.85, 282.50, 315.95, 523.50, 775.29, 954.50,
 Raynaud Disease: 0.07, 0.50, 0.97, 9.00, 11.09, 131.50, 237.50, 415.70, 725.00, 825.95,
 Reading Disability: 0.18, 0.25, 5.61, 18.250, 41.50, 126.51, 325.81, 472.00, 538.10, 614.01
 Reading Disorder: 0.18, 0.25, 5.61, 18.250, 41.50, 126.51, 325.81, 472.00, 538.10, 614.01
 Reaven Syndrome X: 0.11, 0.49, 0.57, 7.50, 12.33, 190.81, 431.33, 501.20, 653.80, 825.61
 Reconstructive Surgical Procedures: 0.06, 0.23, 0.73, 0.87, 105.72, 237.25, 432.50, 526.07,
 669.71, 819.34
 Reconstructive Surgical Procedures, Cosmetic: 0.06, 0.23, 0.73, 0.87, 105.72, 237.25, 432.50,
 526.07, 669.71, 819.34
 Recruitment, Loudness: 0.04, 0.24, 0.57, 17.50, 86.53, 132.75, 342.51, 721.20, 823.10, 919.34
 Rectal Cancer: 0.46, 27.50, 17.50, 37.50, 85.00, 95.75, 150.00, 434.00, 571.00, 840.00,
 Rectal Diseases: 0.19, 0.52, 0.57, 0.80, 2.25, 17.50, 30.00, 573.20, 665.31, 822.30,
 Rectal Prolapse: 0.13, 0.23, 0.75, 0.85, 51.31, 327.25, 495.00, 681.50, 791.95, 953.00,
 Rectal Tumors: 0.46, 27.50, 17.50, 37.50, 85.00, 95.75, 150.00, 434.00, 571.00, 840.00,
 Rectocolitis: 0.49, 27.00, 17.00, 38.000, 87.00, 96.20, 150.00, 434.00, 592.00, 850.00
 Rectocolitis, Hemorrhagic: 0.49, 27.00, 17.00, 38.000, 87.00, 96.20, 150.00, 434.00, 592.00,
 850.00
 Rectocolitis, Ulcerative: 0.49, 27.00, 17.00, 38.000, 87.00, 96.20, 150.00, 434.00, 592.00, 850.00
 Rectosigmoiditis: 0.49, 27.00, 17.00, 38.000, 87.00, 96.20, 150.00, 434.00, 592.00, 850.00
 Refetoff Syndrome: 0.19, 15.00, 33.00, 97.50, 157.80, 332.41, 426.90, 571.00, 836.00, 932.00,
 Reflex Sympathetic Dystrophy: 0.09, 0.52, 0.65, 0.93, 5.71, 87.50, 255.31, 525.29, 675.31,
 878.250
 Refractive Errors: 0.03, 0.24, 0.70, 15.83, 29.75, 187.50, 345.95, 592.50, 820.11, 923.53,
 Refsum Disease: 0.04, 0.41, 0.62, 0.97, 7.50, 20.00, 87.50, 342.06, 635.31, 834.45,
 Regurgitation, Gastric: 0.23, 0.62, 0.97, 7.50, 5.50, 13.93, 45.37, 95.47, 376.29, 422.53
 Reinke's Edema: 0.08, 0.16, 15.50, 85.00, 92.00, 357.30, 541.00, 657.11, 833.20, 987.23
 Relapsing Fever: 0.08, 0.57, 0.90, 5.71, 45.20, 152.59, 262.50, 695.02, 715.73, 819.34
 Remittent Fever: 0.04, 0.24, 0.57, 1.00, 12.05, 177.71, 234.00, 591.00, 683.16, 849.34,
 Renal Artery Obstruction: 0.07, 0.55, 0.85, 7.58, 132.60, 347.50, 472.50, 597.50, 775.95, 925.31,
 Renal Artery Stenosis: 0.07, 0.55, 0.85, 7.58, 132.60, 347.50, 472.50, 597.50, 775.95, 925.31
 Renal Calculi: 0.04, 0.18, 0.70, 0.85, 5.78, 32.50, 60.00, 125.23, 95.67, 150.00,
 Renal Dialysis: 0.06, 0.50, 0.87, 12.85, 27.50, 141.59, 301.23, 453.02, 783.40, 825.03
 Renal Disease, End-Stage: 0.13, 0.18, 0.65, 0.97, 7.50, 11.95, 40.00, 150.00, 524.94, 689.93,
 752.05
 Renal Failure, Acute: 0.13, 0.18, 0.65, 0.97, 7.50, 11.95, 40.00, 150.00, 524.94, 689.93, 752.05
 Renal Failure, Chronic: 0.13, 0.18, 0.65, 0.97, 7.50, 11.95, 40.00, 150.00, 524.94, 689.93, 752.05
 Renal Failure, End-Stage: 0.13, 0.18, 0.65, 0.97, 7.50, 11.95, 40.00, 150.00, 524.94, 689.93,
 752.05
 Renal Osteodystrophy: 0.04, 0.55, 0.78, 0.97, 5.87, 57.05, 152.03, 592.50, 602.59, 953.72,
 Renal Rickets: 0.04, 0.55, 0.78, 0.97, 5.87, 57.05, 152.03, 592.50, 602.59, 953.72
 Reptile Diseases: 0.16, 0.57, 0.65, 0.87, 2.50, 15.75, 232.50, 492.50, 826.07, 925.95,
 Residual Cancer: 0.61, 15.90, 52.81, 62.71, 97.53, 248.00, 434.50, 524.37, 601.27, 781.09
 Residual Tumor: 0.61, 15.90, 52.81, 62.71, 97.53, 248.00, 434.50, 524.37, 601.27, 781.09
 Respiratory Chain Deficiencies, Mitochondrial: 0.16, 0.35, 0.93, 2.50, 215.61, 355.68, 419.34,
 651.10, 723.03, 868.43
 Respiratory Distress Syndrome, Newborn: 0.07, 0.55, 0.65, 0.87, 7.50, 16.02, 42.01, 190.00,
 675.29, 826.90
 Respiratory Hypersensitivity: 0.06, 0.55, 0.70, 9.87, 74.50, 130.00, 240.00, 490.00, 675.29,
 879.50,
 Respiratory Syncytial Virus Infections: 0.04, 0.55, 0.57, 0.87, 7.50, 50.19, 140.00, 390.00, 624.37,
 819.34,

Respiratory Syndrome, Severe Acute: 0.06, 0.52, 15.17, 42.50, 125.71, 376.29, 514.35, 682.45, 759.83, 918.250,
 Respiratory Tract Disease: 0.10, 0.55, 0.73, 0.87, 67.20, 172.85, 230.00, 533.20, 675.95, 875.29
 Respiratory Tract Infections: 0.10, 0.55, 0.73, 0.87, 67.20, 172.85, 230.00, 533.20, 675.95, 875.29
 Resting Tremor: 0.40, 0.60, 0.85, 5.09, 7.25, 92.50, 175.00, 476.50, 527.00, 663.71,
 Restless Legs Syndrome: 0.16, 0.57, 7.78, 23.97, 125.95, 327.50, 422.50, 590.00, 715.70, 836.42,
 Retardation, Mental: (Symptoms Only) 0.14, 0.23, 0.41, 2.37, 4.05, 19.50, 175.00, 376.30, 407.60, 513.06
 Reticulohistiocytoma: 0.14, 0.41, 0.97, 7.50, 10.72, 20.00, 57.50, 175.87, 415.70, 568.43
 Reticulolymphosarcoma: (See Cancer, Lymphoma)
 Retinal Detachment: 0.08, 0.46, 1.00, 7.50, 217.50, 327.50, 452.50, 665.75, 796.50, 834.25,
 Retinal Diseases: 0.07, 0.50, 1.00, 7.50, 17.50, 127.50, 335.29, 565.75, 725.95, 919.34,
 Retinal Pigment Epithelial Detachment: 0.08, 0.46, 1.00, 7.50, 217.50, 327.50, 452.50, 665.75, 796.50, 834.25,
 Retinal Vein Occlusion: 0.07, 0.50, 1.00, 7.50, 17.50, 127.50, 335.29, 565.75, 725.95, 919.34,
 Retinitis Pigmentosa: 0.07, 0.50, 1.00, 7.50, 17.50, 127.50, 335.29, 525.15, 705.22, 813.67,
 Retinoblastoma: 0.55, 0.68, 0.87, 7.50, 13.61, 40.00, 90.00, 375.95, 575.31, 827.00,
 Retinopathy of Prematurity: 0.16, 0.57, 0.78, 0.95, 8.250, 95.69, 217.52, 491.00, 524.37, 892.41
 Retinoschisis: 0.04, 0.12, 0.95, 13.39, 13.93, 50.00, 165.80, 493.20, 722.70, 905.31,
 Retinoschisis, Degenerative: 0.04, 0.12, 0.95, 13.39, 13.93, 50.00, 165.80, 493.20, 722.70, 905.31,
 Retinoschisis, Juvenile, X-Linked: 0.04, 0.12, 0.95, 13.39, 13.93, 50.00, 165.80, 493.20, 722.70, 905.31,
 Retrobulbar Neuritis: 0.07, 0.46, 0.62, 0.97, 2.75, 132.28, 265.00, 533.63, 657.77, 834.25,
 Retrorenal Fibroplasia: 0.16, 0.57, 0.78, 0.95, 8.250, 95.69, 217.52, 491.00, 524.37, 892.41
 Retroperitoneal Fibrosis: 0.07, 0.46, 0.65, 112.95, 295.87, 347.50, 427.50, 695.28, 750.00, 875.95,
 Retropharyngeal Abscess: 0.12, 0.25, 0.62, 2.50, 3.00, 315.75, 425.28, 697.50, 869.71, 925.28
 Rett Syndrome: 0.13, 0.23, 0.62, 9.97, 167.50, 325.50, 422.50, 650.00, 875.95, 919.34,
 Reye Syndrome: 0.04, 0.12, 0.95, 13.02, 172.50, 259.00, 365.08, 591.00, 710.50, 835.28,
 Rhabdoid Tumor: 0.07, 0.46, 0.65, 0.95, 51.25, 147.50, 277.50, 395.75, 633.91, 845.28,
 Rhabdomyolysis: 0.07, 0.18, 0.73, 34.21, 205.69, 317.25, 412.50, 692.50, 776.95, 838.25,
 Rhabdomyosarcoma: 0.12, 0.27, 9.33, 34.21, 205.69, 317.25, 412.50, 692.50, 776.95, 838.25,
 Rheumatic Disease: 0.13, 0.23, 0.62, 0.95, 7.50, 68.250, 232.50, 551.10, 779.23, 839.43,
 Rheumatic Fever: 0.13, 0.25, 0.62, 0.95, 7.50, 72.50, 232.50, 551.10, 779.23, 839.43,
 Rheumatism: 0.13, 0.23, 0.62, 0.95, 7.50, 68.250, 232.50, 551.10, 779.23, 839.43,
 Rheumatism, Articular, Acute: 0.13, 0.25, 0.62, 0.95, 7.50, 72.50, 232.50, 551.10, 779.23, 839.43,
 Rheumatism, Muscular: 0.04, 0.49, 0.78, 7.50, 118.00, 215.43, 362.51, 422.06, 608.41, 751.20
 Rheumatism, Peri-Articular: 0.17, 0.55, 0.95, 5.71, 13.93, 137.50, 262.50, 497.50, 626.07, 822.53,
 Rheumatoid Arthritis: 0.19, 1.00, 2.80, 17.50, 398.40, 225.00, 510.25, 682.02, 759.83, 932.41
 Rheumatoid Purpura: 0.06, 0.50, 0.60, 3.87, 212.50, 323.00, 502.10, 690.09, 722.92, 951.00
 Rheumatoid Spondylitis: 0.19, 0.18, 8.00, 55.75, 322.06, 477.50, 527.00, 662.71, 742.00, 988.90
 Rhinitis: 0.02, 0.52, 0.75, 0.83, 112.50, 217.50, 345.75, 497.50, 775.28, 825.00,
 Rhinoscleroma: 0.08, 0.24, 0.63, 7.82, 32.25, 67.50, 155.29, 391.02, 415.70, 726.07
 Rickets: 0.07, 0.46, 1.56, 5.95, 17.50, 127.50, 250.00, 465.75, 696.50, 819.34,
 Rickets, Renal: 0.04, 0.55, 0.78, 0.97, 5.87, 57.05, 152.03, 592.50, 602.59, 953.72
 Rickettsia Infections: 0.13, 0.18, 0.83, 5.25, 127.50, 212.50, 335.28, 560.00, 695.95, 997.50,
 Rift Valley Fever: 0.04, 0.12, 0.95, 14.030, 118.252, 251.29, 365.28, 590.00, 722.70, 977.50,
 Right Ventricular Dysplasia, Arrhythmogenic: 0.05, 0.40, 0.85, 2.75, 5.00, 55.16, 269.71, 555.30, 707.00, 825.50
 Right Ventricular Hypertrophy: 0.12, 0.57, 0.95, 5.58, 20.00, 145.79, 262.50, 393.50, 734.51, 919.34
 Riley-Day Syndrome: 0.14, 0.25, 0.85, 5.25, 7.25, 325.00, 587.50, 745.31, 815.90, 927.00,
 Ring Constrictions, Intrauterine: 0.07, 0.18, 5.62, 37.50, 100.00, 275.16, 525.71, 655.20, 750.00, 926.70,

Ringworm: 0.05, 0.41, 22.50, 57.50, 325.16, 476.50, 527.00, 667.00, 749.00, 986.22
 RNA Virus Infections: 0.07, 0.88, 9.71, 68.83, 102.85, 205.28, 312.50, 492.50, 675.95, 823.37,
 Robinow Syndrome: 0.13, 0.91, 14.93, 87.50, 117.60, 315.75, 435.28, 571.50, 796.50, 825.00
 Rochalimaea Infections: 0.07, 0.12, 1.63, 20.00, 40.00, 134.25, 357.77, 510.25, 752.63, 923.70,
 Rocky Mountain Spotted Fever: 0.07, 0.52, 7.57, 33.80, 282.75, 405.75, 523.88, 667.50, 825.28,
 915.70
 Rod-Cone Dystrophy: 0.07, 0.50, 1.00, 7.50, 17.50, 127.50, 335.29, 525.15, 705.22, 813.67,
 Rodent Ulcer: 0.08, 0.12, 0.85, 5.16, 20.00, 40.00, 85.00, 97.50, 355.72, 434.50, 515.00,
 Romano-Ward Syndrome: 0.03, 0.50, 0.85, 7.50, 8.00, 27.50, 35.54, 125.69, 95.69, 95.00
 Romberg Disease: 0.09, 0.32, 0.95, 3.11, 25.00, 45.00, 95.00, 100.50, 215.79, 414.00, 536.50,
 Root Canal (Bacteria treatment): 0.05, 0.37, 0.83, 2.50, 3.00, 73.30, 95.75, 175.00, 269.71,
 355.08
 Rope Worm: 0.04, 0.07, 0.15, 0.55, 2.23, 4.21, 13.98, 90.51, 350.00, 432.14
 Rosacea: 0.02, 0.52, 0.73, 0.83, 2.50, 217.50, 545.28, 697.50, 775.75, 875.28,
 Rosai-Dorfman Disease: 0.14, 0.41, 0.97, 7.50, 10.72, 20.00, 57.50, 175.87, 415.70, 568.43
 Rosenthal Syndrome: 0.10, 0.26, 0.68, 7.50, 11.09, 45.00, 325.43, 515.70, 682.45, 755.49
 Roseola Infantum: 0.07, 0.50, 0.95, 7.50, 10.53, 132.50, 242.50, 392.01, 629.26, 915.48
 Ross River Virus Infections: 0.12, 0.78, 12.71, 55.00, 90.00, 175.05, 425.00, 571.00, 822.00,
 932.00,
 Rotary Nystagmus: 0.07, 0.37, 0.95, 7.50, 82.00, 193.93, 237.50, 487.50, 706.21, 946.50
 Rotor Syndrome: 0.13, 0.52, 0.62, 9.00, 13.61, 155.87, 362.52, 453.02, 775.91, 925.58
 Roussy-Levy Syndrome: 0.19, 1.22, 4.33, 17.25, 63.21, 119.42, 287.21, 403.03, 435.00, 711.17
 Royer Syndrome: 0.18, 0.41, 5.67, 10.09, 22.12, 98.18, 122.31, 224.07, 355.90, 451.11
 RSH Syndrome: 0.08, 0.35, 5.50, 35.19, 72.50, 93.50, 342.06, 524.37, 655.20, 754.19
 Rubber Allergy: 0.15, 0.23, 0.65, 0.93, 7.50, 11.09, 52.50, 172.51, 383.50, 516.52
 Rubella: 0.07, 0.24, 0.60, 7.22, 132.25, 427.50, 555.95, 690.00, 875.00, 936.42,
 Rubeola: 0.06, 0.26, 0.75, 2.25, 7.50, 52.50, 369.50, 373.01, 371.05, 687.62
 Rubinstein-Taybi Syndrome: 0.07, 0.15, 3.50, 67.11, 81.50, 109.50, 112.02, 384.07, 471.00,
 551.00
 Runt Disease: 0.07, 0.50, 0.97, 9.00, 12.85, 32.50, 42.50, 190.00, 325.37, 425.52,
 Russell Silver Syndrome: 0.41, 0.73, 7.87, 27.50, 227.50, 367.50, 525.28, 615.70, 745.01, 933.27

S

Saccular Aneurysm: 0.08, 0.24, 0.57, 7.50, 10.72, 36.21, 142.50, 321.00, 415.70, 775.68
 Sacroiliac Joint Dysfunction: 0.11, 0.24, 0.57, 38.83, 222.72, 317.50, 431.20, 572.50, 695.67,
 905.62
 Saethre-Chotzen Syndrome: 0.14, 1.22, 2.62, 12.72, 125.78, 158.33, 351.30, 532.41, 613.32,
 709.80,
 Saint Anthonys Fire: 0.07, 0.52, 0.68, 0.90, 2.75, 5.00, 15.36, 0.04, 325.54, 533.63
 Salaam Seizures: 0.6, 0.32, 0.60, 32.50, 67.50, 97.50, 325.75, 519.34, 691.27, 754.19,,
 Salivary Gland Diseases: 0.41, 0.73, 0.87, 7.50, 230.00, 367.50, 525.75, 619.34, 896.01, 982.45,
 Salivary Gland Virus Disease: 0.07, 0.12, 0.85, 9.50, 88.00, 141.20, 297.50, 425.95, 675.31,
 827.00
 Salmonella enteritidis Gut: 0.18, 0.57, 1.85, 7.50, 329.00, 354.00, 386.00, 380.00, 575.28, 724.37
 Salmonella Infections: 0.18, 0.57, 1.85, 7.50, 329.00, 382.30, 386.55, 355.00, 386.00, 390.00
 Salmonella paratyphi: 0.18, 0.57, 1.85, 7.50, 329.00, 365.05, 370.10, 368.00, 385.00, 724.37
 Salmonella typhimurium food poisoning: 0.18, 0.57, 1.85, 7.50, 329.00, 382.30, 386.55, 355.00,
 386.00, 390.00
 Salmonellosis: 0.18, 0.57, 1.85, 7.50, 329.00, 382.30, 386.55, 355.00, 386.00, 390.00
 Salpingitis: 0.17, 0.55, 0.95, 75.00, 125.28, 237.50, 362.50, 597.50, 775.95, 915.70,
 Samter's Syndrome: 0.18, 0.57, 1.00, 5.25, 27.50, 72.50, 172.50, 395.75, 575.28, 760.00,
 Sandfly Fever: 0.03, 0.25, 2.78, 35.93, 115.71, 237.50, 495.00, 734.25, 852.59, 915.35,
 Sandhoff Disease: 0.17, 0.55, 0.95, 5.15, 13.98, 137.50, 362.50, 697.50, 775.00, 922.53,

Sanfilippo Syndrome: 0.07, 0.35, 0.70, 5.58, 17.25, 22.50, 150.00, 413.02, 550.00, 719.34
Santavuori-Haltia Disease: 0.19, 0.18, 0.70, 2.25, 5.78, 47.50, 269.71, 450.00, 515.56, 686.21
Sao Paulo Typhus: 0.07, 0.52, 7.57, 33.80, 282.75, 405.75, 523.88, 667.50, 825.28, 915.70
SAPHO Syndrome: 0.15, 5.58, 22.00, 30.00, 47.50, 360.59, 365.00, 388.90, 434.00, 456.11
Sarcoidosis: 0.07, 0.50, 37.50, 75.56, 325.27, 475.27, 527.00, 661.71, 742.00, 988.90
Sarcoidosis, Pulmonary: 0.08, 0.35, 37.50, 115.70, 322.06, 325.27, 175.00, 475.19, 527.00, 834.50
Sarcoma: 0.04, 0.37, 0.87, 2.25, 2.50, 70.00, 95.27, 269.71, 175.27, 350.00
Sarcoma, Cerebellar, C.A.: 0.14, 0.22, 0.72, 2.58, 193.11, 247.59, 385.21, 521.68, 657.30, 729.34
Sarcoma, Epithelioid: 0.04, 0.37, 0.87, 2.25, 2.50, 70.00, 95.27, 269.71, 175.27, 350.00
Sarcoma, Ewing's: 0.03, 0.25, 0.78, 0.93, 7.50, 95.75, 300.00, 454.37, 615.19, 784.81,
Sarcoma, Germinoblastic: (see Cancer: LYMPHOMA)
Sarcoma, Osteogenic: (see 0.04, 0.24, 0.73, 7.90, 67.22, 127.50, 317.50, 665.52, 831.33, 913.50.)
Sarcoma, Soft Tissue: 0.04, 0.37, 0.87, 2.25, 2.50, 70.00, 95.27, 269.71, 175.27, 350.00
Sarcoma, Spindle Cell: 0.04, 0.37, 0.87, 2.25, 2.50, 70.00, 95.27, 269.71, 175.27, 350.00
SARS (Preventative): 0.06, 0.52, 15.17, 42.50, 125.71, 376.29, 514.35, 682.45, 759.83, 918.250,
Scabies: 0.24, 0.70, 7.50, 10.89, 5.50, 142.50, 372.50, 490.00, 825.27, 919.34
Scalenus Anticus Syndrome: 0.02, 0.40, 7.25, 20.00, 55.00, 92.50, 222.70, 475.11, 527.00, 987.23
Scarlet Fever: 0.11, 0.23, 0.85, 5.15, 15.00, 115.27, 240.00, 462.50, 750.00, 957.30,
Schamberg's Disease: 0.10, 0.57, 0.68, 0.87, 35.58, 127.50, 337.50, 638.61, 715.23, 903.74,
Schaumann's Disease: 0.07, 0.50, 37.50, 75.56, 325.27, 475.27, 527.00, 661.71, 742.00, 988.90
Scheie Syndrome: 0.07, 0.35, 0.70, 5.58, 17.25, 22.50, 150.00, 413.02, 550.00, 719.34
Scheuermann Disease: 0.05, 0.46, 0.90, 2.50, 27.50, 132.50, 342.50, 485.19, 550.00, 825.71,
Schilder Disease: 0.25, 0.78, 0.93, 10.89, 7.50, 95.90, 322.53, 415.70, 562.91, 742.06,
Schilder-Addison Complex: 0.19, 0.75, 0.90, 5.16, 30.00, 229.32, 434.25, 564.28, 714.82, 978.05
Schistosomiasis: 0.13, 0.23, 0.73, 0.85, 5.25, 137.25, 545.75, 687.50, 895.27, 976.29,
Schizencephaly: 0.19, 0.50, 0.57, 0.95, 52.30, 112.50, 342.50, 567.50, 796.50, 825.27,
Schizoaffective Disorder: 0.57, 0.68, 0.87, 2.50, 5.71, 32.50, 92.50, 322.53, 519.34, 653.69
Schizophrenia: 0.07, 0.50, 0.97, 9.00, 12.85, 132.50, 337.50, 524.37, 758.257, 955.72,
Schizophrenic Disorders: 0.07, 0.50, 0.97, 9.00, 12.85, 132.50, 337.50, 524.37, 758.257, 955.72,
Schizophreniform Disorders: 0.57, 0.68, 0.87, 2.50, 5.71, 32.50, 92.50, 322.53, 519.34, 653.69
Schmidt's Syndrome: 0.05, 0.26, 0.57, 2.50, 13.39, 85.34, 157.50, 525.83, 757.77, 975.34,
Schnitzler Syndrome: 0.13, 0.23, 0.75, 0.85, 5.69, 117.25, 345.75, 587.50, 695.27, 875.98,
Schoenlein-Henoch Purpura: 0.06, 0.50, 0.60, 3.87, 212.50, 323.00, 502.10, 690.09, 722.92, 951.00
Schwannoma: 0.03, 0.35, 0.70, 2.78, 7.25, 12.50, 42.02, 175.87, 434.00, 658.81
Schwannoma, Acoustic: 0.05, 0.35, 0.62, 0.97, 2.50, 7.50, 122.50, 307.50, 425.52, 624.37
Schwannoma, Vestibular: 0.05, 0.35, 0.62, 0.97, 2.50, 7.50, 122.50, 307.50, 425.52, 624.37
Schwannomatosis, Plexiform: 0.03, 0.35, 0.70, 2.78, 7.25, 12.50, 42.02, 175.87, 434.00, 658.81
Sciatic Neuralgia: 0.19, 0.50, 0.70, 0.97, 14.63, 42.50, 67.50, 196.50, 452.93, 777.50,
Sciatica: 0.19, 0.50, 0.70, 0.97, 14.63, 42.50, 67.50, 196.50, 452.93, 777.50,
SCID: 0.07, 0.24, 35.19, 150.00, 375.00, 477.50, 527.00, 662.71, 749.00, 969.67
Scimitar Syndrome: 0.08, 0.35, 5.15, 55.75, 85.27, 92.50, 355.72, 477.50, 527.00, 661.71,
Scleritis: 0.08, 0.35, 5.19, 55.00, 72.50, 92.50, 322.06, 475.27, 827.00, 967.00,
Scleroderma, Systemic: 0.02, 0.32, 0.62, 0.95, 124.37, 325.19, 175.00, 479.50, 527.00, 667.00,
Scleroma, Nasal: 0.08, 0.24, 0.63, 7.82, 32.25, 67.50, 155.29, 391.02, 415.70, 726.07
Sclerosis, Disseminated: 0.05, 0.32, 0.73, 3.95, 17.51, 125.21, 162.52, 275.87, 523.52, 671.22,
Sclerosis, Hereditary Spinal: 0.16, 0.49, 0.73, 0.95, 5.26, 7.25, 12.71, 92.50, 275.00, 425.43,
Sclerosis, Systemic: 0.02, 0.32, 0.62, 0.95, 124.37, 325.19, 175.00, 479.50, 527.00, 667.00,
Scoliosis: 0.05, 0.24, 0.60, 5.25, 62.50, 90.00, 219.34, 422.53, 561.93, 987.23
Scotoma: 0.07, 0.73, 2.50, 5.81, 50.00, 175.27, 434.25, 566.41, 847.96, 930.12
Scotoma, Arcuate: 0.07, 0.73, 2.50, 5.81, 50.00, 175.27, 434.25, 566.41, 847.96, 930.12
Scotoma, Bjerrum: 0.07, 0.73, 2.50, 5.81, 50.00, 175.27, 434.25, 566.41, 847.96, 930.12
Scotoma, Central: 0.07, 0.73, 2.50, 5.81, 50.00, 175.27, 434.25, 566.41, 847.96, 930.12

Scotoma, Centrocecal: 0.07, 0.73, 2.50, 5.81, 50.00, 175.27, 434.25, 566.41, 847.96, 930.12
 Scrub Typhus: 0.02, 0.32, 0.62, 0.97, 12.69, 112.50, 265.75, 425.71, 745.19, 935.70,
 Seasickness: 0.15, 0.23, 0.68, 0.83, 72.52, 137.57, 292.61, 537.30, 822.59, 921.05
 Seasonal Affective Disorder: 0.13, 0.22, 55.00, 73.30, 92.50, 132.41, 233.91, 475.27, 527.00,
 667.00,
 Sebaceous Cyst: 0.12, 0.25, 8.62, 17.25, 82.50, 115.87, 325.00, 491.51, 673.35, 874.54,
 Seborrheic Keratosis: 0.12, 0.68, 0.85, 12.05, 7.50, 27.50, 97.50, 275.62, 523.01, 687.45
 Second Cranial Nerve Diseases: 0.04, 0.18, 0.70, 2.25, 5.29, 47.50, 275.52, 425.29, 571.00,
 813.00
 See-Saw Nystagmus: 0.07, 0.37, 0.95, 7.50, 82.00, 193.93, 237.50, 487.50, 706.21, 946.50
 Seizure Disorder: 0.07, 0.18, 0.73, 0.87, 5.71, 7.25, 22.50, 97.50, 375.35, 500.00, 655.20, 751.87,
 932.41
 Seizures: 0.46, 0.95, 67.50, 150.00, 275.19, 519.34, 682.45, 711.21, 859.83, 922.53
 Seizures, Convulsive: 0.46, 0.95, 67.50, 150.00, 275.19, 519.34, 682.45, 711.21, 859.83, 922.53
 Seizures, Focal: 0.46, 0.95, 67.50, 150.00, 275.19, 519.34, 682.45, 711.21, 859.83, 922.53
 Seizures, Generalized: 0.46, 0.95, 67.50, 150.00, 275.19, 519.34, 682.45, 711.21, 859.83, 922.53
 Seizures, Motor: 0.46, 0.95, 67.50, 150.00, 275.19, 519.34, 682.45, 711.21, 859.83, 922.53
 Seizures, Sensory: 0.46, 0.95, 67.50, 150.00, 275.19, 519.34, 682.45, 711.21, 859.83, 922.53
 Semilobar Holoprosencephaly: 0.08, 0.24, 0.65, 0.90, 2.50, 27.50, 55.91, 119.34, 393.50, 536.42
 Senile Dementia Alzheimer: 0.11, 7.50, 67.50, 92.50, 377.91, 453.72, 515.16, 688.29, 712.00,
 995.38,
 Senile Osteoporosis: 0.03, 0.24, 0.70, 1.77, 12.33, 27.50, 135.52, 550.00, 725.29, 875.00,
 Senile Paranoid Dementia: 0.06, 0.26, 0.65, 5.15, 7.00, 42.50, 92.50, 475.95, 527.00, 661.71,
 Sensory Agnosia: 0.12, 5.62, 67.50, 93.50, 222.70, 425.00, 522.53, 689.93, 752.63, 923.70
 Sepsis: 0.07, 0.22, 32.50, 93.50, 175.75, 479.93, 527.00, 667.00, 721.00, 986.22
 Sepsis Syndrome: 0.13, 0.43, 7.00, 13.98, 132.41, 275.75, 512.33, 650.00, 753.07, 926.70,
 Septic Shock: 0.18, 0.22, 55.00, 62.50, 132.41, 210.50, 475.17, 527.00, 667.00, 749.00,
 Septo-Optic Dysplasia: 0.22, 0.97, 7.50, 85.19, 96.50, 95.75, 175.00, 524.37, 655.20, 995.20,
 Serotonin Syndrome: 0.07, 0.78, 1.30, 21.90, 65.19, 322.06, 479.93, 527.00, 667.00, 742.00,
 Severe Acute Respiratory Syndrome: 0.06, 0.52, 15.17, 42.50, 125.71, 376.29, 514.35, 682.45,
 759.83, 918.250,
 Severe Combined Immunodeficiency: 0.07, 0.24, 35.19, 150.00, 375.00, 477.50, 527.00, 662.71,
 749.00, 969.67
 Sever's Disease / Calcaneal Apophysitis: 0.04, 0.41, 0.73, 0.90, 65.17, 234.25, 300.00, 479.50,
 527.00, 838.90
 Sexual Dysfunctions, Psychological: 0.12, 0.58, 38.00, 53.77, 202.00, 390.61, 502.36, 581.26,
 638.19, 708.92,
 Sexual Disorders (General Set): 0.12, 0.56, 34.21, 53.77, 291.24, 381.61, 502.36, 581.26, 638.19,
 708.92,
 Sexual (Male) erectile dysfunction: 0.12, 0.56, 1.76, 8.32, 40.31, 43.89, 291.24, 581.26, 638.19,
 708.92,
 Sexual Libido Boost: 0.27, 0.56, 1.76, 9.26, 27.05, 39.15, 93.15, 120.07, 291.24, 708.92,
 Sexually Transmitted Diseases, Bacterial: 0.04, 0.41, 17.50, 65.19, 222.53, 315.50, 477.50,
 527.00, 667.00, 752.70,
 Sezary Syndrome: 0.18, 0.30, 2.33, 17.50, 45.75, 375.17, 475.00, 527.00, 662.71, 723.01,
 Sharp Syndrome: 0.08, 0.26, 57.71, 141.45, 201.31, 331.51, 425.88, 583.12, 674.92, 739.61,
 Sheehan Syndrome: 0.15, 0.26, 0.80, 5.50, 20.00, 32.50, 45.68, 57.50, 93.50, 92.50, 356.72,
 Shingles: 0.12, 0.45, 0.90, 5.91, 137.50, 372.50, 416.60, 420.20, 418.00, 824.37
 Shigella Infections (GEN): 3.00, 73.30, 95.75, 175.00, 269.71, 318.00, 390.09, 394.00, 426.22,
 512.81
 Shigella dysenteriae intestinal problems: specific single frequency use <RUN> mode: 390.09
 Shigella flexneri depression: specific single frequency use <RUN> mode: 394.00
 Shigella sonnei invades tumors: specific single frequency use <RUN> mode: 318.00
 Shock: 0.17, 0.32, 0.95, 115.50, 210.50, 475.19, 527.00, 667.00, 742.00, 985.67
 Shock, Anaphylactic: 0.14, 0.75, 2.50, 65.00, 87.30, 236.42, 400.00, 561.93, 714.82, 978.05
 Shock, Endotoxic: 0.18, 0.22, 55.00, 62.50, 132.41, 210.50, 475.17, 527.00, 667.00, 749.00,

Shock, Hemorrhagic: 0.17, 0.35, 55.75, 60.00, 115.70, 250.00, 524.37, 655.20, 754.19, 919.34
Shock, Septic: 0.18, 0.22, 55.00, 62.50, 132.41, 210.50, 475.17, 527.00, 667.00, 749.00,
Shock, Toxic: 0.18, 0.22, 55.00, 62.50, 132.41, 210.50, 475.17, 527.00, 667.00, 749.00,
Short Bowel Syndrome: 0.18, 0.30, 45.75, 72.50, 92.50, 375.19, 477.50, 527.00, 662.71, 727.05
Shoulder Injuries: 0.12, 5.50, 32.50, 125.71, 229.32, 479.50, 527.00, 667.00, 789.00, 918.20
Shoulder-Girdle Neuropathy: 0.15, 0.57, 15.16, 52.50, 119.34, 357.30, 424.37, 561.93, 642.91, 930.12
Shoulder-Hand Syndrome: 0.09, 0.52, 0.65, 0.93, 5.71, 87.50, 255.31, 525.29, 675.31, 878.250
Shy-Drager Syndrome: 0.07, 8.00, 13.98, 42.50, 97.50, 325.17, 515.70, 650.00, 750.00, 927.10,
Sialidosis: 0.20, 0.25, 0.65, 2.50, 3.00, 7.50, 96.50, 326.16, 534.25, 652.43,
Sialorrhea: 0.24, 0.90, 9.00, 13.52, 85.00, 92.50, 250.00, 376.29, 425.75, 845.10
S.I.B.O or SBBOS: 0.23, 0.85, 7.50, 32.50, 22.50, 151.68, 312.50, 432.50, 705.67, 869.34
Sicca Syndrome: 0.13, 0.40, 57.50, 92.50, 175.19, 479.93, 527.00, 667.00, 742.00, 988.90
Sick Building Syndrome: 0.02, 0.77, 2.50, 3.00, 92.50, 357.30, 425.17, 571.00, 845.00, 937.41,
Silicosis: 0.09, 07.25, 45.75, 72.50, 150.00, 325.19, 477.50, 527.00, 667.00, 761.20,
Silk-Road Disease: 0.11, 0.55, 0.85, 16.20, 47.50, 376.29, 476.50, 527.00, 667.00, 742.00
Simmonds Disease: 0.15, 0.26, 0.80, 5.50, 20.00, 32.50, 45.68, 57.50, 93.50, 92.50, 356.72,
Sinusitis: 0.11, 0.40, 0.83, 5.50, 25.00, 125.17, 225.75, 475.19, 527.00, 662.71,
Situs Inversus: 0.05, 0.12, 0.87, 5.00, 27.50, 62.50, 193.00, 322.53, 475.17, 527.00,
Sjogren's Syndrome: 0.13, 0.40, 57.50, 92.50, 175.19, 479.93, 527.00, 667.00, 742.00, 988.90
Skew Deviation: 0.17, 0.32, 0.95, 5.50, 32.50, 47.50, 162.12, 232.03, 397.50, 679.93
Skin and Connective Tissue Diseases: 0.19, 0.37, 7.25, 45.75, 96.50, 325.00, 519.34, 655.20, 750.00, 922.53
Skin Cancer: 0.15, 2.12, 20.00, 45.15, 73.30, 96.50, 125.00, 375.75, 434.33, 563.19,
Skin Diseases: 0.19, 0.37, 7.25, 45.75, 96.50, 325.00, 519.34, 655.20, 750.00, 922.53
Skin Diseases, Bacterial: 0.19, 0.37, 7.25, 45.75, 96.50, 325.00, 519.34, 655.20, 750.00, 922.53
Skin Diseases, Fungal: 0.02, 0.75, 2.62, 5.95, 8.250, 125.69, 262.50, 592.50, 758.257, 823.44
Skin Diseases, Infectious: 0.19, 0.37, 7.25, 45.75, 96.50, 325.00, 519.34, 655.20, 750.00, 922.53
Skin Diseases, Parasitic: (see "parasites" and select specific parasite species)
Skin – Scar Tissue healing: 0.19, 0.37, 7.25, 45.75, 120.50, 401.00, 409.31, 552.20, 750.00, 922.53
Skin – Collagen Building: 0.19, 0.37, 7.25, 45.75, 120.50, 424.00, 467.00, 493.10, 750.00, 922.53
Skin Mole: 0.19, 0.37, 7.25, 45.75, 120.50, 401.00, 409.31, 552.20, 750.00, 922.53
Skin Ulcer: 0.05, 0.95, 7.50, 8.00, 40.00, 57.50, 125.75, 325.17, 522.53, 655.20
Sleep Apnea, Central: 0.07, 0.37, 12.71, 47.50, 97.50, 225.75, 377.91, 519.34, 691.27, 753.07,
Sleep Disorders: 0.13, 0.40, 0.62, 42.50, 57.50, 92.50, 175.00, 475.17, 527.00, 667.00,
Sleep Disordered Breathing.: 0.07, 0.37, 12.71, 47.50, 97.50, 225.75, 377.91, 519.34, 691.27, 753.07
Slipped Disk: 0.04, 0.41, 0.62, 7.50, 2.75, 40.00, 275.65, 475.68, 527.00, 667.00
Slow Virus Diseases: 0.19, 0.37, 0.75, 45.19, 65.00, 96.50, 225.75, 514.35, 652.43, 759.83,
Smallpox: 0.08, 0.35, 5.50, 35.17, 62.50, 93.50, 225.00, 496.01, 682.45, 753.07
Smell Disorders: 0.11, 0.49, 0.57, 13.39, 5.25, 20.00, 60.00, 35.52, 93.50, 315.70,
Smith-Lemli-Opitz Syndrome: 0.08, 0.35, 5.50, 35.19, 72.50, 93.50, 342.06, 524.37, 655.20, 754.19
Smith-Magenis Syndrome: 0.95, 2.25, 32.50, 67.50, 97.50, 322.06, 375.17, 497.61, 653.69, 750.00
Smooth Pursuit Deficiency: 0.17, 0.32, 0.95, 5.50, 32.50, 47.50, 162.12, 232.03, 397.50, 679.93
Sneddon Syndrome: 0.04, 0.35, 0.70, 60.00, 150.00, 322.53, 479.50, 527.00, 662.71, 749.00,
Sneddon-Champion Syn.: 0.04, 0.35, 0.70, 60.00, 150.00, 322.53, 479.50, 527.00, 662.71, 749.00,
Sudoku: 0.17, 0.55, 0.95, 35.12, 85.31, 137.50, 562.50, 697.50, 722.53, 920.00
Somatization Disorder: 0.07, 0.57, 23.10, 50.00, 375.19, 477.50, 527.00, 667.00, 753.23, 986.22
Somatoform Disorders: 0.07, 0.57, 23.10, 50.00, 375.19, 477.50, 527.00, 667.00, 753.23, 986.22
Somatotropin Hypersecretion: 0.08, 0.42, 0.77, 7.91, 31.21, 122.74, 255.61, 371.33, 742.80, 955.20
Sore Throat: 0.14, 0.22, 0.73, 5.25, 7.25, 52.03, 157.51, 290.20, 675.35, 821.37

Spasm: 0.06, 0.32, 0.60, 32.50, 67.50, 97.50, 325.75, 519.34, 691.27, 754.19,
 Spasmodic Torticollis: 0.18, 0.30, 5.50, 22.50, 40.00, 96.50, 332.41, 475.11, 667.00, 752.70,
 Spasms, Infantile: .06, 0.32, 0.60, 32.50, 67.50, 97.50, 325.75, 519.34, 691.27, 754.19,,
 Spasmus Nutans: 0.06, 0.32, 0.60, 32.50, 67.50, 97.50, 325.75, 519.34, 691.27, 754.19,,
 Spastic Diplegia: 0.06, 0.32, 20.00, 85.75, 150.00, 225.00, 222.70, 454.50, 515.17, 687.62
 Spastic Quadriplegia: 0.15, 0.46, 0.95, 5.85, 62.50, 107.50, 217.50, 496.50, 855.72, 915.31,
 Spastic Spinal Monoplegia: 0.50, 0.68, 87.50, 95.03, 234.51, 452.59, 518.92, 684.81, 712.23,
 997.87,
 Speech Disorders: 0.18, 1.07, 4.83, 15.25, 58.21, 109.42, 237.21, 387.02, 434.27, 611.05
 Spermatic Cord Torsion: 0.07, 0.46, 0.83, 2.50, 150.00, 225.75, 475.16, 667.00, 742.00, 985.67
 Sphaerophorus Infections: 0.19, 0.18, 0.75, 9.00, 11.09, 22.50, 47.50, 115.70, 377.91, 470.12
 Sphenopalatine Neuralgia: 0.60, 0.87, 2.25, 5.17, 55.83, 115.71, 255.48, 485.00, 697.50, 856.72
 Spherocytosis, Hereditary: 0.19, 0.30, 0.87, 137.94, 322.53, 477.50, 527.00, 667.00, 749.00,
 988.90
 Spider Veins: 0.16, 2.10, 55.03, 150.00, 229.32, 476.50, 527.00, 667.00, 742.00, 987.23
 Spielmeier-Vogt Disease: 0.19, 0.18, 0.70, 2.25, 5.78, 47.50, 269.71, 450.00, 515.56, 686.21
 Spina Bifida: 0.32, 0.80, 7.50, 25.16, 52.50, 255.93, 522.53, 691.27, 753.07, 912.33
 Spina Bifida Occulta: 0.18, 7.50, 25.17, 52.50, 112.33, 175.00, 524.37, 682.45, 753.07, 927.10,
 Spina Bifida, Closed: 0.18, 7.50, 25.17, 52.50, 112.33, 175.00, 524.37, 682.45, 753.07, 927.10,
 Spinal Cord Diseases: 0.18, 0.32, 0.95, 7.50, 25.75, 52.50, 425.16, 571.00, 841.00, 932.00,
 Spinal Cord Inflammation: 0.02, 0.46, 0.95, 2.50, 32.50, 50.00, 150.00, 350.00, 475.87, 527.00
 Spinal Cord Injuries: 0.18, 0.32, 0.95, 7.50, 25.75, 52.50, 425.16, 571.00, 841.00, 932.00,
 Spinal Cord Myelodysplasia: 0.03, 0.24, 0.85, 2.50, 5.87, 85.00, 96.50, 175.87, 357.77, 452.59
 Spinal Diseases: 0.18, 0.32, 0.95, 7.50, 25.75, 52.50, 425.16, 571.00, 841.00, 932.00,
 Spinal Dysraphism: 0.32, 0.80, 7.50, 25.16, 52.50, 255.93, 522.53, 691.27, 753.07, 912.33
 Spinal Muscular Atrophies of Childhood: 0.18, 0.32, 25.00, 52.50, 134.25, 175.75, 426.90, 571.00,
 843.00, 937.41,
 Spinal Muscular Atrophy: 0.19, 1.22, 3.72, 17.25, 63.21, 119.42, 293.24, 403.03, 435.00, 711.17
 Spinal Muscular Atrophy, Infantile: 0.18, 0.32, 25.00, 52.50, 134.25, 175.75, 426.90, 571.00,
 843.00, 937.41,
 Spinal Muscular Atrophy, Juvenile: 0.18, 0.32, 25.00, 52.50, 134.25, 175.75, 426.90, 571.00,
 843.00, 937.41,
 Spinal Osteophytosis: 0.10, 0.32, 52.50, 112.33, 175.17, 475.00, 527.00, 662.71, 742.00, 986.22
 Spinal Stenosis: 0.14, 0.32, 0.97, 7.50, 125.71, 175.75, 512.33, 682.02, 759.83, 927.10,
 Spinocerebellar Ataxia Type 3: 0.14, 0.25, 0.87, 7.50, 8.00, 13.93, 85.68, 225.23, 475.68, 527.00
 Splenic Diseases: 0.04, 0.35, 7.25, 2.50, 60.00, 125.00, 300.00, 475.17, 527.00, 752.70,
 Splenic Rupture: 0.03, 0.57, 50.00, 205.83, 358.257, 475.16, 527.00, 667.00, 749.00, 985.67
 Spondylarthritis Ankylopoietica: 0.19, 0.18, 8.00, 55.75, 322.06, 477.50, 527.00, 662.71, 742.00,
 988.90
 Spondylitis, Ankylosing: 0.19, 0.18, 8.00, 55.75, 322.06, 477.50, 527.00, 662.71, 742.00, 988.90
 Spondylolisthesis: 0.46, 0.68, 32.71, 96.50, 319.34, 428.17, 512.33, 682.45, 753.07, 922.53
 Spongiform Encephalopathies: 0.09, 0.23, 1.95, 8.85, 44.11, 72.41, 125.21, 433.50, 541.50,
 621.61
 Spongiform Encephalopathy, Subacute: 0.07, 0.12, 0.75, 0.93, 15.09, 24.40, 417.50, 505.00,
 791.50, 995.15, ,
 Spongy Disease: 0.02, 0.97, 5.69, 32.50, 175.03, 451.17, 517.50, 683.00, 712.42, 995.38,
 Sprengel's Deformity: 0.14, 0.30, 0.95, 178.72, 375.17, 477.50, 527.00, 667.00, 761.85, 988.90
 Sprue, Celiac: 0.12, 0.55, 0.85, 2.50, 20.00, 47.50, 72.50, 125.17, 379.93, 475.19,
 Squamous Cell Carcinoma: 0.15, 2.12, 20.00, 45.15, 73.30, 96.50, 125.00, 375.75, 434.33,
 563.19
 SSPE: 0.05, 1.52, 5.69, 55.15, 375.03, 479.93, 527.00, 662.71, 789.00, 987.23
 St. Anthony's Fire: 0.07, 0.52, 0.68, 0.90, 2.75, 5.00, 15.36, 0.04, 325.54, 533.63
 Staphylococcal Infections: 0.05, 0.41, 0.80, 5.25, 87.50, 42.50, 376.27, 378.00, 380.85, 381.00,
 Stargardt Disease: 0.15, 0.18, 0.80, 5.50, 33.20, 172.30, 471.20, 557.82, 603.44, 921.88,
 Status Dysraphicus: 0.32, 0.80, 7.50, 25.16, 52.50, 255.93, 522.53, 691.27, 753.07, 912.33
 Status Lymphaticus: 0.14, 0.35, 0.93, 11.95, 25.54, 35.67, 87.50, 93.50, 234.25, 527.81

Status Marmoratus: 0.17, 0.32, 0.95, 5.50, 32.50, 47.50, 162.12, 232.03, 397.50, 679.93
Status Migrainosus: 0.15, 0.18, 2.32, 63.75, 72.30, 132.20, 220.30, 587.30, 722.52, 915.20
STD Comprehensive, Herpes, Gonorrhea, Syphilis, Chlamydia, HPV, HIV Symptoms.
0.95, 23.25, 45.56, 47.50, 173.21, 182.50, 275.03, 367.50, 388.90, 456.11
Steele-Richardson-Olszewski: 0.18, 0.22, 3.52, 17.81, 57.63, 291.11, 522.80, 608.11, 771.42,
795.02
Steely Hair Syndrome: 0.17, 0.42, 18.81, 89.10, 115.18, 220.05, 375.00, 532.51, 615.20, 713.87
Stein-Leventhal Syndrome: 0.04, 0.50, 0.97, 2.75, 12.85, 20.00, 37.50, 122.53, 325.87, 840.02
Stenocardia: 0.10, 0.68, 0.83, 42.20, 92.50, 225.00, 534.20, 779.00, 882.10, 911.09
Sterility: 0.17, 0.12, 0.30, 0.89, 6.91, 79.71, 132.81, 206.11, 434.58, 513.79
Stevens-Johnson Syndrome: 0.19, 7.50, 8.00, 55.75, 225.00, 477.50, 527.00, 662.71, 742.00,
985.67
Stickler Syndrome: 0.46, 2.50, 30.00, 57.50, 95.17, 325.71, 524.37, 691.27, 753.07, 927.10,
Stiff-Man Syndrome: 0.14, 0.95, 5.75, 12.71, 45.00, 125.17, 250.00, 479.93, 749.00, 986.22
Stiff-Person Syndrome: 0.14, 0.95, 5.75, 12.71, 45.00, 125.17, 250.00, 479.93, 749.00, 986.22
Still's Disease, Juvenile: 0.06, 0.78, 7.50, 40.00, 398.40, 476.50, 527.00, 665.34, 761.85, 987.23
Stings: 0.03, 0.55, 0.78, 7.25, 50.00, 85.16, 97.50, 210.50, 752.63, 925.71
Stomatitis, Aphthous: 0.05, 0.41, 0.80, 5.17, 42.50, 119.34, 357.30, 527.00, 662.71, 789.00,
Stomatognathic Diseases: 0.17, 0.37, 0.90, 2.75, 5.12, 52.50, 90.00, 234.25, 842.00, 937.41,
Storage Pool Deficiency: 0.11, 0.49, 0.78, 12.50, 63.00, 102.50, 402.50, 651.20, 821.52, 924.37
Strabismus: 0.17, 0.57, 37.50, 87.50, 90.00, 452.59, 519.68, 684.81, 712.23, 997.87,
Strabismus, Convergent: 0.12, 0.55, 0.95, 5.25, 25.51, 42.50, 162.52, 492.57, 675.51, 828.253
Strabismus, Divergent: 0.15, 0.23, 12.75, 38.85, 105.25, 217.25, 435.36, 617.52, 791.48, 877.91
Strabismus, Internal: 0.12, 0.55, 0.95, 5.25, 25.51, 42.50, 162.52, 492.57, 675.51, 828.253
Strabismus, Noncomitant: 0.12, 0.55, 0.95, 5.25, 25.51, 42.50, 162.52, 492.57, 675.51, 828.253
Streeter Syndrome: 0.07, 0.18, 5.62, 37.50, 100.00, 275.16, 525.71, 655.20, 750.00, 926.70,
Streptococcal Infections: 0.15, 0.70, 2.50, 5.25, 47.50, 70.00, 369.75, 385.40, 842.00, 932.00,
Streptococcus pneumoniae: 0.05, 0.35, 2.75, 30.93, 75.81, 187.50, 405.32, 715.00, 803.51,
905.32,
Stress (General): 0.14, 0.68, 2.50, 62.42, 122.53, 300.00, 496.01, 655.20, 755.00, 805.12
Stress Disorders, Post-Traumatic: 0.14, 0.68, 2.50, 60.00, 122.53, 300.00, 496.01, 655.20,
750.00, 912.33
Striatonigral Degeneration, A.D.: 0.14, 0.25, 0.87, 7.50, 8.00, 13.93, 85.68, 225.23, 475.68,
527.00
Stridor: 0.03, 0.46, 0.83, 37.50, 62.50, 150.00, 225.75, 519.34, 652.43, 927.10,
Stroke: 0.09, 0.12, 0.62, 15.17, 96.50, 225.00, 425.16, 571.00, 841.00, 937.41,
Stromal Dystrophies, Corneal: 0.04, 0.24, 11.45, 48.15, 132.79, 209.27, 332.30, 592.50, 775.29,
819.34,
Strongyloidiasis: 0.06, 0.25, 0.95, 65.17, 92.50, 210.50, 525.71, 650.00, 759.83, 912.33
Sturge-Weber Syndrome: 0.40, 0.95, 72.50, 124.37, 97.50, 269.71, 476.50, 527.00, 667.00,
729.06,
Stuttering: 0.18, 1.07, 4.83, 15.25, 58.21, 109.42, 237.21, 387.02, 434.27, 611.05
Stye: 0.12, 0.55, 0.95, 5.87, 25.00, 42.50, 62.50, 92.50, 90.00, 515.70
Subacute Sclerosing Panencephalitis: 0.05, 1.52, 5.69, 55.15, 375.03, 479.93, 527.00, 662.71,
789.00, 987.23
Subcortical Arteriosclerotic Encephalopathy: 0.06, 0.26, 0.65, 5.71, 7.00, 42.50, 92.50, 478.250,
527.00, 667.00
Subdural Hematoma: 0.21, 0.25, 4.57, 42.69, 112.25, 412.50, 596.50, 643.74, 825.52, 971.00
Subglottic Stenosis: 0.20, 0.25, 0.75, 2.50, 3.00, 5.58, 95.23, 175.54, 425.69, 571.00
Subvalvular Stenosis, Idiopathic Hypertrophic: 0.13, 0.26, 20.00, 125.00, 376.29, 404.37, 515.16,
687.62, 712.81, 992.00,
Sudek Atrophy: 0.09, 0.52, 0.65, 0.93, 5.71, 87.50, 255.31, 525.29, 675.31, 878.250
Suffering, Physical: 0.16, 0.35, 0.95, 5.26, 27.50, 52.50, 225.47, 522.53, 682.02, 750.00
Supraglottitis: 0.07, 0.46, 0.60, 0.95, 11.09, 32.50, 127.50, 395.83, 619.34, 725.54,
Supranuclear Palsy, Progressive: 0.18, 0.22, 3.52, 17.81, 57.63, 291.11, 522.80, 608.11, 771.42,
795.02

Suture Techniques: 0.16, 0.35, 2.50, 15.75, 47.50, 275.00, 512.33, 655.20, 750.00, 925.71
 Swallowing Disorders: 0.07, 0.22, 0.62, 2.75, 5.50, 40.00, 100.00, 522.53, 682.45, 754.19
 Sweat Gland Diseases: 0.12, 0.40, 0.90, 119.34, 175.15, 475.03, 527.00, 667.00, 753.23, 986.22
 Sweet Syndrome: 0.19, 0.37, 7.25, 45.75, 96.50, 325.00, 519.34, 655.20, 750.00, 922.53
 Swimmer's Itch: 0.03, 0.41, 0.62, 0.95, 7.50, 125.31, 387.50, 682.10, 822.06, 925.93,
 Swine Flu: 0.02, 0.45, 0.65, 2.21, 6.15, 10.23, 15.91, 30.28, 77.50, 327.11
 Sympathetic Nervous System Diseases: 0.05, 0.37, 0.83, 2.75, 3.00, 70.00, 95.09, 175.16,
 275.00, 357.30
 Symptomatic Infantile Spasms: 06, 0.32, 0.60, 32.50, 67.50, 97.50, 325.75, 519.34, 691.27,
 754.19,,
 Syndrome X, Angina: 0.07, 0.23, 0.85, 35.23, 63.02, 125.03, 235.68, 396.50, 575.61, 751.77
 Syndrome X, Cardiac: 0.07, 0.23, 0.85, 35.23, 63.02, 125.03, 235.68, 396.50, 575.61, 751.77
 Synesthesia: 0.40, 0.95, 72.50, 112.33, 97.50, 275.15, 477.50, 667.00, 742.00, 987.23
 Synovitis: 0.05, 0.52, 0.62, 10.89, 32.57, 479.50, 527.00, 662.71, 752.70, 985.67
 Syphilis: 0.02, 5.25, 25.15, 125.75, 275.03, 477.50, 527.00, 667.00, 749.00, 987.23
 Syphilis, Congenital: 0.02, 0.18, 25.00, 125.15, 269.71, 475.03, 527.00, 667.00, 761.85, 986.22
 Syringomyelia: 0.12, 5.12, 7.00, 32.50, 95.75, 175.00, 522.53, 682.02, 759.83, 900.00
 Systemic Inflammatory Response Syndrome: 0.13, 0.43, 7.00, 13.98, 132.41, 275.75, 512.33,
 650.00, 753.07, 926.70,
 Systemic Lupus Erythematosus: 0.11, 0.49, 0.73, 2.25, 7.50, 30.00, 270.28, 333.91, 791.03,
 905.07
 Systolic Click-Murmur Syndrome: 0.04, 0.24, 49.71, 132.85, 235.51, 321.51, 405.62, 592.52,
 654.32, 779.50,

T

Tachyarrhythmia: 0.02, 0.52, 1.20, 2.25, 17.50, 72.50, 219.34, 688.29, 712.00, 995.38,
 Tachycardia: 0.02, 0.52, 1.20, 2.25, 17.50, 72.50, 219.34, 688.29, 712.00, 995.38,
 Tactile Agnosia: 0.12, 5.62, 67.50, 93.50, 222.70, 425.00, 522.53, 689.93, 752.63, 923.70
 Taenia Infections: 0.12, 0.65, 2.50, 10.53, 92.50, 355.72, 479.93, 527.00, 761.85, 987.23
 Taeniasis: 0.12, 0.65, 2.50, 10.53, 92.50, 355.72, 479.93, 527.00, 761.85, 987.23
 Takatsuki's Syndrome: 0.04, 0.22, 0.62, 13.52, 5.50, 40.00, 175.83, 432.41, 565.36, 709.83
 Takayasu Arteritis: 0.10, 0.35, 52.50, 70.00, 97.50, 225.15, 450.00, 689.41, 712.00, 993.41,
 Talipes Cavus: 0.92, 32.75, 150.01, 293.70, 329.05, 415.84, 423.47, 472.12, 512.14, 629.90
 Tangier Disease: 0.14, 0.41, 8.00, 17.50, 87.50, 95.75, 225.00, 476.50, 527.00, 662.71,
 Tangier Disease Neuropathy: 0.14, 0.41, 8.00, 17.50, 87.50, 95.75, 225.00, 476.50, 527.00,
 662.71,
 Tapetoretinal Degeneration: 0.07, 0.50, 1.00, 7.50, 17.50, 127.50, 335.29, 525.15, 705.22, 813.67,
 Tapeworm Infection: 0.10, 0.25, 0.68, 5.75, 2.75, 7.50, 96.50, 226.07, 475.44, 527.00
 Tardive Dyskinesia: 0.06, 7.00, 22.50, 479.50, 527.00, 667.00, 752.70, 987.23
 Tarlov Cysts: 0.08, 0.32, 0.65, 37.50, 67.50, 96.50, 379.93, 476.50, 527.00, 667.00,
 Taste Disorders: 0.16, 5.50, 20.00, 37.50, 96.50, 312.33, 475.15, 527.00, 662.71, 789.00,
 Tay-Sachs Disease: 0.20, 0.12, 27.50, 47.50, 96.50, 275.03, 534.25, 691.27, 753.07, 927.10,
 Tay-Sachs Disease, B Variant: .20, 0.12, 27.50, 47.50, 96.50, 275.03, 534.25, 691.27, 753.07,
 927.10,
 T-Cell Lymphoma, Cutaneous: 0.35, 0.93, 12.33, 25.23, 35.68, 87.50, 93.50, 233.63, 434.00,
 519.34,
 Teeth Grinding Disorder: 0.08, 0.32, 20.00, 85.03, 150.00, 225.00, 219.34, 453.72, 515.15,
 683.00,
 Telangiectasia, Hereditary Hemorrhagic: 0.10, 0.22, 32.50, 55.75, 150.00, 175.00, 475.75, 667.00,
 884.33, 985.67
 Telangiectasis: 0.16, 2.10, 55.03, 150.00, 229.32, 476.50, 527.00, 667.00, 742.00, 987.23
 Temporal Arteritis: 0.13, 0.23, 0.75, 0.80, 5.25, 7.25, 35.00, 95.47, 226.32, 422.53
 Temporal Region Trauma: 0.13, 0.23, 1.60, 8.253, 17.50, 72.53, 155.29, 396.50, 437.48, 828.257,

Temporomandibular Joint Disorders: 0.16, 0.35, 47.50, 269.71, 453.72, 515.15, 684.81, 723.00, 841.20, 997.87,
 Temporomandibular Joint Dysfunction Syndrome: 0.16, 0.55, 0.85, 5.12, 15.03, 47.50, 275.75, 458.250, 712.23, 992.00,
 Temporomandibular Joint Syndrome: 0.16, 0.55, 0.85, 5.12, 15.03, 47.50, 275.75, 458.250, 712.23, 992.00,
 Tendinitis: 0.30, 12.71, 50.00, 150.00, 358.257, 479.50, 527.00, 662.71, 749.00, 986.22
 Tendinopathy: 0.30, 12.71, 50.00, 150.00, 358.257, 479.50, 527.00, 662.71, 749.00, 986.22
 Tendinosis: 0.30, 12.71, 50.00, 150.00, 358.257, 479.50, 527.00, 662.71, 749.00, 986.22
 Tennis Elbow: 0.08, 7.25, 50.00, 62.50, 93.50, 322.53, 475.03, 527.00, 667.00, 987.23
 Tenosynovitis: 0.11, 0.40, 12.71, 42.50, 95.00, 210.50, 425.75, 571.00, 837.00, 932.00,
 Teratoid Tumor: 0.12, 0.90, 5.25, 27.50, 57.50, 222.53, 425.11, 571.00, 838.00, 937.41,
 Teratoma: 0.12, 0.90, 5.25, 27.50, 57.50, 222.53, 425.11, 571.00, 838.00, 937.41,
 Teratoma, Cystic: 0.12, 0.90, 5.25, 27.50, 57.50, 222.53, 425.11, 571.00, 838.00, 937.41,
 Teratoma, Mature: 0.12, 0.90, 5.25, 27.50, 57.50, 222.53, 425.11, 571.00, 838.00, 937.41,
 Testicular Cancer: 0.04, 0.55, 7.25, 50.00, 97.50, 222.70, 434.59, 517.50, 687.62, 712.00
 Testicular Diseases: 0.12, 0.40, 0.90, 5.12, 20.00, 119.34, 175.00, 475.75, 527.00, 987.23
 Testicular Feminization: 0.06, 7.50, 67.50, 95.00, 376.29, 475.05, 527.00, 665.34, 761.85, 987.23
 Testicular Torsion: 0.07, 0.46, 0.83, 2.50, 150.00, 225.75, 475.16, 667.00, 742.00, 985.67
 Testis Cancer: 0.04, 0.55, 7.25, 50.00, 97.50, 222.70, 434.59, 517.50, 687.62, 712.00
 Tetanus: 0.08, 0.32, 0.65, 7.50, 37.50, 67.50, 96.50, 527.00, 663.71, 986.22
 Tethered Cord Syndrome: 0.03, 0.24, 0.85, 2.50, 5.87, 85.00, 96.50, 175.87, 357.77, 452.59
 Tetrahydrobiopterin Deficiency: 0.12, 2.50, 15.75, 52.50, 96.50, 225.16, 524.37, 650.00, 753.07, 927.10,
 Tetraplegia: 0.15, 0.46, 0.95, 5.85, 62.50, 107.50, 217.50, 496.50, 855.72, 915.31,
 Thalamic Diseases: 0.02, 0.22, 25.00, 55.75, 125.00, 229.32, 450.00, 515.16, 712.81, 993.41,
 Thalassemia: 0.05, 0.29, 0.65, 6.21, 7.87, 45.00, 56.52, 135.21, 302.16, 409.22
 Thanatophoric Dysplasia: 0.16, 0.30, 0.57, 20.00, 37.50, 95.11, 312.33, 476.50, 527.00, 753.23,
 Thesaurismosis: 0.13, 0.52, 2.61, 110.39, 211.11, 351.02, 405.85, 622.28, 753.08, 832.63
 Thiamine Responsive Maple Syrup Urine Disease: 0.03, 0.50, 0.87, 10.47, 37.11, 87.50, 135.23, 225.68, 397.50, 597.50
 Third-Nerve Palsy: 0.13, 0.40, 0.73, 0.83, 5.75, 7.25, 142.50, 557.50, 792.50, 891.00
 Thoracic Cyst: 0.16, 0.35, 0.93, 22.50, 130.00, 251.23, 493.50, 555.08, 754.37, 815.68,
 Thoracic Outlet Nerve Compression Syndrome: 0.02, 0.40, 7.25, 20.00, 55.00, 92.50, 222.70, 475.11, 527.00, 987.23
 Thoracic Outlet Syndrome: 0.02, 0.40, 7.25, 20.00, 55.00, 92.50, 222.70, 475.11, 527.00, 987.23
 Thoracic Surgical Procedures: 0.02, 0.40, 7.25, 20.00, 55.00, 92.50, 222.70, 475.11, 527.00, 987.23
 Thrombasthenia: 0.10, 0.52, 0.78, 5.25, 22.50, 47.50, 100.00, 342.06, 475.16, 527.00,
 Thromboangiitis Obliterans: 0.10, 0.58, 0.78, 5.25, 21.80, 49.50, 158.00, 342.06, 475.16, 533.00, 762.11
 Thrombocytopenia: 0.13, 0.40, 7.25, 42.50, 92.50, 322.53, 479.50, 527.00, 667.00, 987.23
 Thromboembolism, Pulmonary: 0.35, 0.41, 0.92, 0.97, 7.50, 13.42, 71.50, 205.41, 476.29, 515.70,
 Thrombopenia: 0.13, 0.40, 7.25, 42.50, 92.50, 322.53, 479.50, 527.00, 667.00, 987.23
 Thrombophlebitis: 0.24, 0.78, 13.98, 96.50, 375.16, 475.11, 527.00, 663.71, 752.70, 985.67
 Thrombosis: 0.14, 0.49, 0.73, 0.95, 7.50, 2.50, 20.00, 112.33, 376.29, 534.25,
 Thrombosis, Retinal Vein: 0.07, 0.50, 1.00, 7.50, 17.50, 127.50, 335.29, 565.75, 725.95, 919.34,
 Thrombus: 0.14, 0.49, 0.73, 0.95, 7.50, 2.50, 20.00, 112.33, 376.29, 534.25,
 Thrush: 0.18, 0.93, 2.50, 42.50, 71.50, 96.50, 125.75, 434.00, 642.91, 983.17
 Thygeson's Superficial Punctate Keratitis: 0.10, 0.22, 32.50, 52.50, 150.00, 175.11, 479.93, 667.00, 789.00, 987.23
 Thymic Cyst: 0.16, 0.35, 0.93, 22.50, 130.00, 251.23, 493.50, 555.08, 754.37, 815.68,
 Thymoma: 0.17, 0.52, 42.50, 72.50, 97.50, 379.93, 512.33, 682.02, 759.83, 927.10,
 Thyroid Cancer: 0.13, 0.57, 32.50, 97.50, 322.53, 434.16, 527.00, 662.71, 749.00, 988.90
 Thyroid Disease: 0.14, 13.93, 32.50, 97.50, 157.80, 332.41, 426.90, 571.00, 836.00, 932.00,

Thyroid Hormone Resistance Syndrome: 0.19, 15.00, 33.00, 97.50, 157.80, 332.41, 426.90, 571.00, 836.00, 932.00,
 Thyroid Nodule: 0.14, 0.12, 0.65, 2.50, 32.50, 97.50, 225.11, 422.53, 707.26, 985.90
 Thyroid Stimulating Hormone: 0.13, 0.35, 0.70, 0.85, 5.79, 77.25, 130.00, 296.50, 625.58, 915.70
 Thyroiditis (Autoimmune) 0.14, 0.25, 0.60, 2.50, 32.50, 112.33, 319.34, 525.71, 753.07, 900.00
 Thyroiditis: 0.14, 0.25, 0.60, 2.50, 32.50, 112.33, 319.34, 525.71, 753.07, 900.00
 Thyroiditis, : 0.14, 0.25, 0.60, 2.50, 32.50, 112.33, 319.34, 525.71, 753.07, 900.00
 Thyroiditis, Lymphocytic: 0.14, 0.25, 0.60, 2.50, 32.50, 112.33, 319.34, 525.71, 753.07, 900.00
 Thyroiditis, Lymphomatous: 0.14, 0.25, 0.60, 2.50, 32.50, 112.33, 319.34, 525.71, 753.07, 900.00
 Thyroiditis, Subacute: : 0.14, 0.25, 0.60, 2.50, 32.50, 112.33, 319.34, 525.71, 753.07, 900.00
 Tick Paralysis: 0.08, 0.52, 0.68, 0.97, 2.50, 324.37, 522.53, 655.20, 750.00, 926.70,
 Tick-Borne Diseases: 0.08, 0.52, 0.68, 0.97, 2.50, 324.37, 522.53, 655.20, 750.00, 926.70,
 Tietze's Syndrome: 0.05, 0.24, 15.75, 45.00, 93.50, 376.29, 512.33, 689.93, 759.83, 925.71
 Tinea: 0.05, 0.41, 22.50, 57.50, 325.16, 476.50, 527.00, 667.00, 749.00, 986.22
 Tinea Pedis: 0.02, 0.75, 2.62, 5.95, 8.250, 125.69, 262.50, 592.50, 758.257, 823.44
 Tinea Unguium: 0.07, 0.40, 0.90, 12.85, 20.14, 67.11, 135.52, 325.00, 475.52, 612.53
 Tinea Versicolor: 0.05, 0.41, 0.60, 0.85, 350.00, 479.50, 527.00, 663.71, 752.70, 987.23
 Tinnitus: 0.07, 0.24, 0.57, 87.50, 175.16, 322.06, 476.50, 667.00, 742.00, 985.67
 T-Lymphotropic Virus Type III: 0.15, 5.58, 22.00, 30.00, 67.50, 162.82, 365.00, 388.90, 434.00, 456.11
 TMJ Disorders: 0.16, 0.35, 47.50, 269.71, 453.72, 515.15, 684.81, 723.00, 841.20, 997.87,
 TMJ Syndrome: 0.16, 0.55, 0.85, 5.12, 15.03, 47.50, 275.75, 458.250, 712.23, 992.00,
 Tolosa-Hunt Syndrome: 0.35, 0.75, 1.75, 15.29, 113.25, 245.91, 372.50, 452.00, 525.52, 779.50,
 Tongue, Geographic: 0.03, 0.12, 0.60, 0.93, 2.25, 217.50, 387.50, 475.00, 575.52, 726.90
 Tonic-clonic seizures (gran mal) 0.05, 0.12, 0.22, 0.58, 1.38, 5.39, 15.25, 30.71, 50.11, 66.21
 Tonsillar Cancer: 0.08, 0.12, 40.00, 85.00, 136.42, 357.30, 434.75, 571.00, 840.00, 937.41,
 Tonsillitis: 0.25, 0.87, 5.12, 85.00, 100.00, 355.72, 425.16, 571.00, 837.00, 937.41,
 Torticollis: 0.18, 0.30, 5.50, 22.50, 40.00, 96.50, 332.41, 475.11, 667.00, 752.70,
 Torulosis: 0.97, 1.12, 17.75, 51.20, 131.02, 217.50, 517.50, 653.00, 772.29, 956.03,
 Tourette Syndrome: 0.16, 0.23, 12.85, 55.75, 125.00, 210.50, 479.93, 593.20, 761.85, 987.23
 Toxic Shock Syndrome: 0.18, 0.22, 55.00, 62.50, 132.41, 210.50, 475.17, 527.00, 667.00, 749.00,
 Toxocariasis: 0.18, 0.24, 10.53, 27.50, 35.00, 57.50, 96.50, 325.11, 475.16, 527.00,
 Toxoplasma gondii Infection: 0.17, 0.32, 32.50, 47.50, 60.00, 125.71, 476.50, 527.00, 749.00, 987.23
 Toxoplasmosis: 0.17, 0.32, 32.50, 47.50, 60.00, 125.71, 476.50, 527.00, 749.00, 987.23
 Tracheal Cyst: 0.16, 0.35, 0.93, 22.50, 130.00, 251.23, 493.50, 555.08, 754.37, 815.68,
 Tracheal Stenosis: 0.07, 0.37, 8.00, 13.98, 47.50, 96.50, 150.00, 519.34, 689.93, 923.70,
 Tracheoesophageal Fistula: 0.13, 0.40, 0.73, 5.62, 7.25, 42.50, 90.00, 479.50, 527.00, 986.22
 Trachoma: 0.19, 0.37, 0.78, 0.95, 2.25, 5.25, 45.00, 65.75, 752.63, 924.37
 Transient Ischemic Attack: 0.17, 0.40, 0.62, 0.85, 2.50, 25.00, 109.32, 362.57, 621.68, 775.67
 Transmissible Dementias: 0.09, 0.23, 1.95, 8.85, 44.11, 72.41, 125.21, 433.50, 541.50, 621.61,
 Transport Disorder, Amino Acid: 0.16, 0.55, 0.95, 5.75, 67.25, 132.50, 237.50, 391.50, 421.22, 515.70
 Treacher Collins Syndrome: 0.12, 0.55, 0.85, 5.50, 22.50, 35.68, 70.00, 261.11, 385.65, 705.70
 Tremor: 0.40, 0.60, 0.85, 5.09, 7.25, 92.50, 175.00, 476.50, 527.00, 663.71,
 Trench Foot: 0.12, 0.55, 0.85, 72.50, 125.75, 375.19, 477.50, 527.00, 667.00, 752.70,
 Trichinelliasis: 0.10, 0.52, 0.87, 2.50, 13.39, 325.16, 475.00, 527.00, 759.00, 985.67
 Trichinosis: 0.10, 0.52, 0.87, 2.50, 13.39, 325.16, 475.00, 527.00, 759.00, 985.67
 Trichomonas Infections: 0.17, 0.62, 2.75, 15.75, 42.50, 62.50, 97.50, 357.30, 712.23, 997.87,
 Trichophytosis: 0.05, 0.41, 22.50, 57.50, 325.16, 476.50, 527.00, 667.00, 749.00, 986.22
 Trichorhinophalangeal Type II: 0.08, 0.35, 0.75, 7.50, 32.58, 174.50, 407.50, 632.00, 723.54, 885.54
 Trichothiodystrophy Syndromes: 0.14, 0.49, 0.73, 0.95, 7.50, 2.50, 20.00, 136.42, 376.29, 458.250,
 Trichotillomania: 0.24, 0.75, 0.95, 95.00, 358.257, 475.16, 527.00, 667.00, 742.00, 987.23
 Tricuspid Atresia: 0.17, 32.50, 52.50, 72.50, 95.11, 175.75, 455.82, 518.92, 684.81, 962.00,

Tricuspid Valve Atresia: 0.17, 32.50, 52.50, 72.50, 95.11, 175.75, 455.82, 518.92, 684.81, 962.00,
 Trigeminal Neuralgia: 0.02, 0.37, 22.50, 52.50, 90.00, 275.00, 275.16, 310.25, 425.11, 838.00,
 Trimethylaminuria: (Fish Odor Syndrome ; not on MeSH)
 Triosephosphate Isomerase Deficiency: 0.02, 0.12, 5.16, 62.50, 110.25, 332.41, 517.50, 684.81, 712.23, 992.00
 Triple-Symptom Complex: 0.11, 0.55, 0.85, 16.20, 47.50, 376.29, 476.50, 527.00, 667.00, 742.00
 Trismus: 0.06, 0.32, 0.60, 32.50, 67.50, 97.50, 325.75, 519.34, 691.27, 754.19,
 Trophoblastic Cancer: 0.13, 7.50, 35.16, 67.50, 96.50, 275.16, 434.16, 527.00, 663.71, 752.70,
 Trophoblastic Tumor: 0.13, 7.50, 35.16, 67.50, 96.50, 275.16, 434.16, 527.00, 663.71, 752.70,
 Trypanosomiasis: 0.07, 0.23, 5.62, 7.00, 32.50, 47.50, 95.09, 175.11, 475.11, 527.00,
 Trypanosomiasis, African: 0.07, 0.23, 5.62, 7.00, 32.50, 47.50, 95.09, 175.11, 475.11, 527.00,
 Trypanosomiasis, South American: 0.03, 0.22, 2.92, 40.00, 222.70, 477.50, 527.00, 667.00, 721.00, 988.90
 Tsutsugamushi Disease: 0.02, 0.32, 0.62, 0.97, 12.69, 112.50, 265.75, 425.71, 745.19, 935.70,
 Tuberculosis: 0.08, 0.40, 0.73, 0.90, 5.11, 47.50, 97.50, 222.70, 527.00, 663.71,
 Tuberculosis, Spinal: 0.08, 0.40, 0.73, 0.90, 5.11, 47.50, 97.50, 222.70, 527.00, 663.71
 Tuberosus Sclerosis: 0.08, 0.35, 5.50, 35.16, 72.50, 93.50, 525.71, 650.00, 759.83, 924.37
 Tularemia: 0.06, 0.32, 2.25, 32.50, 67.50, 97.50, 96.50, 150.00, 682.02, 752.63,
 Tumor Virus Infections: 0.07, 0.35, 25.40, 50.00, 60.00, 150.00, 475.11, 527.00, 667.00, 987.23
 Tumor, Breast, Non Malignant: 0.05, 0.37, 0.40, 57.22, 71.10, 120.22, 471.68, 487.52, 507.12, 622.31
 Tumor, General Non Malignant: 0.10, 0.31, 0.44, 58.00, 77.90, 126.00, 471.68, 487.52, 507.12, 622.31
 Tumor, Malignant: (see Heading under Cancer: for exact identification)
 Turner Syndrome: 0.07, 0.57, 0.73, 2.50, 50.00, 150.00, 475.00, 527.00, 663.71, 776.50
 Turner Syndrome, Male: 0.04, 0.18, 0.78, 2.50, 7.50, 55.29, 87.50, 95.52, 225.29, 519.34,
 Turner-Kieser Syndrome: 0.07, 0.35, 0.70, 45.00, 78.25, 114.69, 323.00, 637.08, 845.87, 973.50
 Tympanic Membrane Perforation: 0.06, 0.18, 0.78, 7.50, 8.00, 55.75, 96.50, 657.11, 749.00, 987.23
 Tympanic Membrane Rupture: 0.06, 0.18, 0.78, 7.50, 8.00, 55.75, 96.50, 657.11, 749.00, 987.23
 Type I Hypersensitivity: 0.04, 0.24, 0.57, 1.92, 30.72, 57.50, 152.01, 321.26, 669.71, 823.01
 Type III Hypersensitivity: 0.02, 0.30, 0.85, 7.50, 32.50, 240.28, 346.00, 628.00, 833.70, 925.68
 Typhoid Fever: 0.13, 0.40, 0.87, 43.20, 92.50, 310.25, 479.50, 527.00, 789.00, 985.67
 Typhus: 0.37, 0.75, 23.90, 45.00, 96.50, 202.59, 522.53, 655.20, 750.00, 923.70,
 Typhus, Abdominal: 0.13, 0.40, 0.87, 43.20, 92.50, 310.25, 479.50, 527.00, 789.00, 985.67
 Typhus, Epidemic Louse-Borne: 0.37, 0.75, 23.90, 45.00, 96.50, 202.59, 522.53, 655.20, 750.00, 923.70,
 Typhus, Sao Paulo: 0.07, 0.52, 7.57, 33.80, 282.75, 405.75, 523.88, 667.50, 825.28, 915.70
 Typhus, Scrub: 0.02, 0.32, 0.62, 0.97, 12.69, 112.50, 265.75, 425.71, 745.19, 935.70,
 Tyrosine Transaminase Deficiency: 0.05, 0.35, 0.68, 2.50, 5.50, 35.16, 93.50, 682.45, 752.63, 910.25
 Tyrosinemias: 0.05, 0.35, 0.68, 2.50, 5.50, 35.16, 93.50, 682.45, 752.63, 910.25

U

UDPglucose 4-Epimerase Deficiency Disease: 0.11, 0.24, 0.65, 0.83, 2.50, 127.50, 255.47, 387.50, 696.50, 825.91
 UDPglucose-Hexose-1-Phosphate Uridyltransferase Deficiency: 0.11, 0.24, 0.65, 0.83, 2.50, 127.50, 255.47, 387.50, 696.50, 825.91
 Ulcer, Aphthous: 0.05, 0.41, 0.80, 5.17, 42.50, 119.34, 357.30, 527.00, 662.71, 789.00
 Ulcer, Corneal: 0.33, 0.90, 2.77, 37.21, 98.11, 123.60, 205.30, 418.15, 633.10, 823.41
 Ulcer, Rodent: 0.08, 0.12, 0.85, 5.16, 20.00, 40.00, 85.00, 97.50, 355.72, 434.50, 515.00,
 Ulcer, (Stomach): 0.25, 0.85, 2.23, 30.00, 95.00, 107.10, 225.30, 438.95, 633.10, 823.41

Ulnar Nerve Compression: 0.07, 0.32, 0.60, 0.83, 2.25, 225.00, 476.50, 527.00, 742.00, 987.23
 Umbilical Hernia: 0.14, 0.22, 0.73, 13.39, 5.58, 150.00, 475.85, 736.42, 819.34, 915.70)
 Undulant Fever: 0.05, 35.75, 60.00, 93.50, 225.15, 454.37, 517.50, 687.62, 712.00, 992.00,
 Unipolar Depression: 0.14, 0.22, 0.62, 7.50, 15.50, 41.09, 465.69, 597.50, 722.70, 875.93
 Upper Aerodigestive Tract Neoplasms: (see Cancer: Head and Neck Neoplasms)
 Upper Respiratory Tract Infections: 0.10, 0.55, 0.73, 0.87, 67.20, 172.85, 230.00, 533.20, 675.95,
 875.29
 Urea Cycle Disorders: 0.07, 0.46, 0.68, 0.93, 57.50, 96.50, 510.25, 655.20, 752.63, 926.70,
 Urethral Stenosis: 0.14, 0.32, 0.95, 5.25, 12.71, 45.00, 150.00, 97.50, 475.09, 985.67
 Urethral Stricture: 0.14, 0.32, 0.95, 5.25, 12.71, 45.00, 150.00, 97.50, 475.09, 985.67
 Urethritis: 0.07, 0.41, 0.73, 25.00, 65.75, 90.00, 236.42, 322.06, 479.50, 752.70,
 Urinary Bladder Diseases: 0.04, 0.55, 0.78, 0.97, 5.09, 7.25, 50.00, 97.50, 229.32, 532.41
 Urinary Retention: 0.49, 0.73, 0.80, 7.50, 2.50, 20.00, 50.00, 125.71, 377.91, 519.34,
 Urinary Tract Cancer: (see Cancer: Urinary Neoplasms)
 Urinary Tract Diseases: 0.04, 0.52, 0.68, 0.83, 2.50, 27.50, 35.00, 67.50, 95.75, 375.16,
 Urinary Tract Infections: 0.49, 0.73, 0.80, 7.50, 20.00, 50.00, 124.37, 376.29, 496.01, 689.93
 Urination Disorders: 0.13, 0.24, 0.78, 0.90, 13.39, 39.00, 96.50, 250.00, 476.50, 527.00,
 Urogenital: 0.02, 0.46, 0.68, 0.97, 2.50, 210.50, 500.00, 652.43, 759.83, 923.70,
 Urogenital Surgical Procedures: 0.07, 0.52, 0.78, 0.80, 10.89, 17.50, 52.50, 90.00, 222.53, 453.72
 Urologic Cancer: 0.03, 0.46, 0.75, 0.85, 2.50, 7.50, 17.50, 96.50, 434.93, 451.17,
 Urologic Diseases: 0.04, 0.52, 0.68, 0.83, 2.50, 27.50, 35.00, 67.50, 95.75, 375.16,
 Urticaria: 0.07, 0.49, 0.60, 0.93, 2.25, 5.81, 13.93, 95.09, 375.00, 525.71
 Usher Syndrome: 0.04, 0.24, 10.53, 20.00, 124.37, 342.06, 527.00, 667.00, 742.00, 987.23
 Uterine Cervical Dysplasia: 0.04, 0.40, 0.68, 5.09, 7.50, 35.00, 96.50, 177.16, 753.23, 985.67
 Uterine Cervical Incompetence: 0.04, 0.40, 0.68, 5.09, 7.50, 37.00, 96.50, 180.00, 792.00, 985.67
 Uterine Inversion: 0.40, 0.68, 0.83, 5.25, 7.50, 35.09, 96.50, 175.00, 519.34, 689.93,
 Uterine Prolapse: 0.10, 0.42, 0.93, 5.25, 35.00, 83.00, 178.00, 519.34, 689.93, 931.00
 Uveitis: 0.07, 2.50, 5.50, 25.16, 45.00, 125.09, 269.71, 479.93, 527.00, 667.00,
 Uveomeningoencephalitic: 0.15, 0.93, 5.09, 17.50, 35.75, 73.30, 125.00, 375.09, 830.00, 932.00,
 Uveomeningoencephalitis: 0.15, 0.93, 5.09, 17.50, 35.75, 73.30, 125.00, 375.09, 830.00, 932.00

V

Vaginal Disease: 0.07, 0.12, 0.85, 5.62, 15.16, 40.00, 419.34, 561.93, 640.00, 985.90
 Vaginal Prolapse: 0.10, 0.42, 0.93, 5.25, 35.00, 83.00, 178.00, 519.34, 689.93, 931.00
 Vaginitis, Monilial: 0.18, 0.93, 3.78, 42.50, 71.50, 96.50, 125.75, 434.00, 642.91, 983.17
 Valvular Heart Diseases: 0.11, 0.22, 0.73, 3.75, 7.05, 51.27, 137.50, 236.42, 472.29, 851.17
 Van Bogaert's Leukoencephalitis: 0.05, 1.52, 5.69, 55.15, 375.03, 479.93, 527.00, 662.71, 789.00,
 987.23
 Varicella: 0.04, 0.12, 57.50, 92.50, 332.41, 225.17, 454.50, 517.50, 689.41, 712.81
 Varices: 0.14, 0.25, 0.85, 5.25, 7.25, 325.00, 587.50, 745.31, 815.90, 927.00,
 Varicocele: 0.19, 0.57, 5.91, 52.50, 95.00, 210.25, 400.00, 568.43, 642.91, 978.05
 Varicose Veins: 0.18, 0.55, 0.85, 12.85, 15.00, 47.50, 97.50, 376.29, 425.09, 571.00,
 Variola: 0.08, 0.35, 5.50, 35.17, 62.50, 93.50, 225.00, 496.01, 682.45, 753.07
 Variola Minor: 0.08, 0.35, 5.50, 35.17, 62.50, 93.50, 225.00, 496.01, 682.45, 753.07
 Vascular Accident, Brain: 0.09, 0.12, 0.62, 15.17, 96.50, 225.00, 425.16, 571.00, 841.00, 937.41
 Vascular Dementia: 0.06, 0.26, 0.65, 5.71, 7.00, 42.50, 92.50, 478.250, 527.00, 667.00
 Vascular Diseases: 0.05, 0.24, 0.60, 62.50, 93.50, 224.37, 522.53, 653.69, 752.63, 923.70,
 Vascular Diseases, Intracranial: 0.08, 0.25, 0.70, 0.85, 7.50, 17.50, 185.75, 350.00, 425.17,
 510.50,
 Vascular Diseases, Peripheral: 0.07, 0.22, 0.73, 75.25, 117.22, 237.02, 451.90, 561.51, 698.10,
 812.77
 Vasculitis: 0.08, 0.22, 0.73, 2.50, 5.81, 50.00, 310.25, 532.41, 689.93, 750.00,
 Vasculitis, Hemorrhagic: 0.13, 0.23, 0.65, 18.20, 57.50, 108.02, 305.31, 606.30, 719.94, 822.53,
 Vasospasm, Intracranial: 0.19, 0.26, 0.57, 7.50, 12.69, 35.33, 322.06, 425.71, 564.28, 930.12

Venous Insufficiency: 0.12, 0.65, 13.98, 87.50, 96.50, 222.53, 325.00, 475.16, 749.00, 986.22
 Venereal Diseases, Bacterial: 0.04, 0.41, 17.50, 65.19, 222.53, 315.50, 477.50, 527.00, 667.00, 752.70,
 Ventricular Dysplasia, Right, Arrhythmogenic: 0.05, 0.40, 0.85, 2.75, 5.00, 55.16, 269.71, 555.30, 707.00, 825.50
 Ventricular Fibrillation: 0.14, 0.57, 7.25, 32.50, 42.50, 90.00, 275.09, 410.25, 642.06, 978.05
 Verruca: 0.16, 0.35, 17.50, 37.50, 210.50, 476.50, 527.00, 665.34, 789.00, 987.23
 Verruga Peruana: 0.07, 0.12, 1.63, 20.00, 40.00, 134.25, 357.77, 510.25, 752.63, 923.70,
 Vertical Nystagmus: 0.07, 0.37, 0.95, 7.50, 82.00, 193.93, 237.50, 487.50, 706.21, 946.50
 Vertigo: 0.05, 0.41, 7.85, 27.00, 57.50, 97.50, 175.00, 424.37, 567.70, 985.90
 Vertigo, Aural: 0.11, 0.35, 12.80, 88.250, 125.68, 240.00, 470.00, 592.50, 625.23, 723.01
 Vesication: 0.11, 0.55, 1.23, 5.58, 27.50, 291.25, 293.05, 292.00, 345.50, 824.37
 Vesico-Ureteral Reflux: 0.19, 0.26, 0.57, 9.00, 17.20, 35.75, 176.09, 355.08, 642.91, 978.05
 Vestibular Neuronitis: 0.03, 0.18, 0.65, 0.93, 10.89, 5.50, 93.50, 210.50, 424.37, 978.05
 Viral Meningitis: 0.12, 0.25, 0.93, 2.75, 30.00, 155.68, 262.10, 315.61, 527.50, 725.37
 Virus Comprehensive, Includes H1N1, H5N1, Ebola, Rhinoviruses, Rotaviruses, Influenza A-B
 0.03, 0.25, 0.45, 0.95, 6.15, 22.50, 30.28, 51.33, 77.50, 313.35
 Virus (General): 0.12, 0.78, 12.71, 55.00, 90.00, 175.05, 425.00, 571.00, 822.00, 932.00
 Vision Disorders: 0.12, 0.65, 25.05, 87.50, 125.33, 222.53, 479.93, 527.00, 667.00, 987.23
 Visual Agnosia: 0.12, 5.62, 67.50, 93.50, 222.70, 425.00, 522.53, 689.93, 752.63, 923.70
 Vitamin A Deficiency: 0.14, 0.57, 0.95, 23.50, 269.71, 57.50, 175.16, 436.42, 642.91, 978.05
 Vitamin B 12 Deficiency: 0.05, 0.41, 1.00, 45.00, 97.50, 324.37, 410.25, 566.41, 709.83, 930.12
 Vitamin B Deficiency: : 0.05, 0.41, 1.00, 45.00, 97.50, 324.37, 410.25, 566.41, 709.83, 930.12
 Vitamin C Deficiency: 0.05, 0.73, 2.95, 47.50, 222.53, 452.59, 517.50, 683.00, 712.00, 993.41,
 Vitamin D Deficiency: 0.17, 0.22, 0.62, 11.09, 40.00, 57.50, 150.00, 175.00, 426.90, 826.00
 Vitamin Deficiency: 0.04, 0.26, 0.46, 7.50, 37.50, 57.50, 100.00, 210.25, 436.42, 561.93,
 Vitiligo: 0.15, 0.26, 5.25, 7.00, 37.50, 60.00, 119.34, 210.50, 458.250, 684.81,
 VITREOUS DISORDERS: 0.14, 0.52, 2.50, 12.85, 35.16, 97.50, 200.00, 476.50, 665.34, 986.22
 Vocal Cord Paralysis: 0.08, 0.12, 15.33, 85.00, 90.00, 357.30, 527.00, 657.11, 833.20, 987.23
 Voice Disorders: 0.08, 0.16, 15.50, 85.00, 92.00, 357.30, 541.00, 657.11, 833.20, 987.23
 Vogt-Koyanagi-Harada: 0.15, 0.93, 5.09, 17.50, 35.75, 73.30, 125.00, 375.09, 830.00, 932.00,
 Vomiting: 0.19, 4.21, 68.250, 97.50, 202.77, 478.00, 592.58, 604.13, 712.23, 892.00
 von Hippel-Lindau Disease: 0.03, 0.46, 2.50, 7.50, 17.50, 96.50, 355.08, 517.50, 687.62, 712.42,
 von Recklinghausen Disease: 0.17, 0.35, 0.83, 7.50, 115.29, 347.50, 487.50, 592.50, 675.91, 775.56
 von Willebrand Disease: 0.02, 0.25, 7.50, 67.50, 50.00, 95.00, 275.05, 475.09, 667.00, 985.67
 Vulvar Cancer: (see Cancer: Vulvar Neoplasms)
 Vulvar Diseases: 0.03, 5.81, 13.98, 35.00, 72.50, 97.50, 134.25, 250.00, 410.25, 564.28
 Vulvar Lichen Sclerosus: 0.03, 12.71, 35.33, 72.50, 97.50, 122.53, 222.70, 563.19, 640.00, 978.05

W

Waardenburg's Syndrome: 0.04, 0.52, 5.09, 35.00, 175.33, 432.41, 561.93, 714.82, 823.00, 987.23
 Waldenstrom Macroglobulinemia: 0.08, 2.75, 20.00, 62.50, 322.06, 410.25, 567.70, 642.91, 805.00, 930.12
 Wallenberg Syndrome: 0.03, 0.50, 0.87, 13.52, 7.50, 27.50, 35.00, 125.69, 297.50, 437.50
 War Neuroses: 0.11, 0.24, 0.70, 0.97, 112.75, 217.50, 435.27, 657.50, 895.00, 925.27,
 Warthin's Tumor: 0.41, 0.73, 0.87, 7.50, 230.00, 367.50, 525.75, 619.34, 896.01, 982.45,
 Warts: 0.16, 0.35, 17.50, 37.50, 210.50, 476.50, 527.00, 665.34, 789.00, 987.23
 Weber-Christian Disease: 0.08, 0.49, 0.65, 7.50, 12.85, 17.50, 72.50, 226.07, 475.47, 527.00
 Wegener Granulomatosis: 0.09, 0.33, 5.49, 37.00, 203.83, 381.41, 481.93, 614.82, 763.00, 797.23
 Werner Syndrome: 0.02, 0.25, 0.97, 9.00, 13.39, 15.00, 67.50, 52.50, 92.20, 569.71,

Wernicke Encephalopathy: 0.23, 0.95, 12.85, 25.05, 97.50, 110.25, 229.32, 536.42, 650.00, 752.63,
 West Nile Fever: 0.04, 0.52, 0.75, 2.50, 5.07, 47.50, 175.16, 525.71, 759.83, 932.41
 West Syndrome: 06, 0.32, 0.60, 32.50, 67.50, 97.50, 325.75, 519.34, 691.27, 754.19,,
 Wet Lung: 0.75, 0.41, 0.82, 0.97, 7.50, 19.89, 37.53, 125.31, 375.93, 519.34,
 Whiplash Injuries: 0.12, 0.25, 0.73, 5.62, 2.50, 57.43 125.00, 376.29, 475.05, 727.00,
 Whipple Disease: 0.87, 7.50, 2.50, 32.50, 97.50, 250.00, 479.50, 527.00, 789.00, 987.23
 Whipple's Disease: 0.87, 7.50, 2.50, 32.50, 97.50, 250.00, 479.50, 527.00, 789.00, 987.23
 Whipworm Infections: 0.03, 0.52, 0.57, 0.80, 10.53, 30.00, 72.50, 225.33, 425.16, 571.00
 White Dot Syndrome: 0.12, 0.49, 0.68, 2.75, 32.50, 72.50, 45.00, 95.00, 497.61, 923.70,
 Whitmore's Disease: 0.03, 0.50, 0.90, 13.61, 37.50, 117.50, 255.61, 497.50, 715.70, 842.06
 Whooping Cough: 0.10, 0.35, 0.95, 13.61, 27.50, 47.50, 60.00, 110.25, 425.05, 932.00,
 William-Beuren Syndrome: 0.14, 0.41, 8.00, 30.00, 57.50, 125.00, 357.77, 689.93, 750.00, 934.25
 Williams Syndrome: 0.14, 0.41, 8.00, 30.00, 57.50, 125.00, 357.77, 689.93, 750.00, 934.25
 Wilms Tumor: 0.02, 0.49, 0.78, 7.50, 2.50, 20.00, 62.50, 322.06, 425.71, 568.43,
 Wilson Disease: 0.16, 0.55, 0.95, 7.50, 22.50, 42.50, 125.22, 275.56, 533.63, 652.43,
 Winter Vomiting (Cold/Flu) 0.06, 0.49, 0.57, 7.50, 2.50, 30.00, 72.50, 225.75, 419.34, 561.93
 Wiskott-Aldrich Syndrome: 0.20, 0.77, 2.53, 3.40, 5.59, 95.87, 175.91, 343.92, 425.87, 571.40
 Wolff Aldrich Disease: 0.16, 0.57, 0.95, 5.25, 37.25, 132.50, 237.50, 522.53, 675.43, 819.34
 Wolff-Parkinson-White Syndrome: 0.08, 0.55, 7.50, 8.00, 12.33, 96.50, 175.16, 410.25, 642.91, 978.05
 Wolf-Hirschhorn Syndrome: 0.16, 0.57, 0.78, 12.33, 22.50, 40.00, 96.50, 224.37, 825.96, 930.12
 Wolfram Syndrome: 0.20, 0.46, 2.50, 7.50, 37.50, 96.50, 222.70, 527.00, 749.00, 985.67
 Wolman Disease: 0.10, 7.50, 8.00, 5.05, 13.93, 35.00, 90.00, 377.91, 564.28, 985.90
 Wounds and Injuries: 0.16, 0.25, 0.62, 7.00, 12.71, 35.00, 90.00, 410.25, 560.00, 714.82
 WPW Syndrome: 0.08, 0.55, 7.50, 8.00, 12.33, 96.50, 175.16, 410.25, 642.91, 978.05
 Wryneck: 0.18, 0.30, 5.50, 22.50, 40.00, 96.50, 332.41, 475.11, 667.00, 752.70,

X

Xanthoma: 0.12, 0.23, 0.87, 5.50, 97.50, 376.29, 432.41, 563.19, 642.06, 983.17
 Xanthoma Disseminatum: 0.14, 0.41, 0.97, 7.50, 10.72, 20.00, 57.50, 175.87, 415.70, 568.43
 Xanthomatosis: 0.12, 0.23, 0.87, 5.50, 97.50, 376.29, 432.41, 563.19, 642.06, 983.17
 Xanthomatosis, Familial: 0.12, 0.23, 0.87, 5.50, 97.50, 376.29, 432.41, 563.19, 642.06, 983.17
 Xanthomatosis, Wolman's: 0.12, 0.23, 0.87, 5.50, 97.50, 376.29, 432.41, 563.19, 642.06, 983.17
 Xeroderma: 0.03, 0.18, 0.65, 0.80, 33.52, 72.50, 270.96, 321.80, 505.67, 715.28
 Xeroderma Pigmentosum: 0.08, 7.50, 12.85, 40.00, 65.16, 96.50, 175.05, 653.69, 759.83, 923.70,
 Xerostomia: 0.12, 5.81, 25.00, 87.50, 225.00, 458.250, 522.39, 683.00, 712.23, 992.00,
 X-Linked Adrenoleukodystrophy: 0.19, 0.75, 0.90, 5.16, 30.00, 229.32, 434.25, 564.28, 714.82, 978.05
 X-Linked Lymphoproliferative Syndrome: 0.12, 0.35, 0.87, 7.50, 25.00, 35.68, 87.50, 93.50, 234.51, 519.34
 X-Linked Retinoschisis: 0.04, 0.12, 0.95, 13.39, 13.93, 50.00, 165.80, 493.20, 722.70, 905.31,
 XXY Males: 0.16, 0.55, 0.85, 2.50, 5.50, 27.50, 37.50, 150.00, 125.69, 515.70
 XYY Karyotype: 0.11, 2.50, 32.50, 125.00, 275.05, 451.17, 515.16, 684.81, 712.81, 997.87,

Y

Yaws: 0.57, 5.00, 32.50, 50.00, 90.00, 319.34, 522.53, 689.93, 752.63, 910.25
 Yellow Fever: 0.05, 7.50, 17.50, 47.50, 96.50, 475.05, 527.00, 657.11, 753.23, 987.23
 Yersinia Infections: 0.15, 5.50, 12.85, 35.16, 93.50, 269.71, 426.90, 571.00, 822.00, 937.41,
 Yersinosis: 0.15, 5.50, 12.85, 35.16, 93.50, 269.71, 426.90, 571.00, 822.00, 937.41,

Z

Zellweger Syndrome: 0.16, 0.57, 0.78, 0.93, 2.75, 7.50, 22.50, 40.00, 125.00, 225.71, 434.25, 566.41, 709.83, 985.90

Zellweger-Like Syndrome: 0.16, 0.57, 0.78, 0.93, 2.75, 7.50, 22.50, 40.00, 125.00, 225.71, 434.25, 566.41, 709.83, 985.90

Zenker Diverticulum: 0.23, 7.50, 22.50, 35.05, 95.00, 375.33, 424.37, 563.19, 714.82, 978.05

Zenker's Diverticulum: 0.23, 7.50, 22.50, 35.05, 95.00, 375.33, 424.37, 563.19, 714.82, 978.05

Zollinger-Ellison Syndrome: 0.10, 0.90, 2.50, 20.00, 37.50, 97.50, 325.00, 419.34, 561.93, 823.96

Zona: 0.12, 0.45, 0.90, 5.91, 137.50, 372.50, 416.60, 420.20, 418.00, 824.37

Zoonoses: 0.17, 0.52, 2.75, 17.50, 45.16, 72.50, 122.53, 175.00, 475.05, 527.00,

Zoster: 0.12, 0.45, 0.90, 5.91, 137.50, 372.50, 416.60, 420.20, 418.00, 824.37

Zygomycosis: 0.14, 0.49, 0.73, 0.95, 97.50, 175.33, 476.50, 527.00, 667.00, 752.70,

Notes

INTERNATIONAL SALES AND INQUIRIES

USA / CANADA / AUSTRALIA / World

Sales and Service

(web) www.rifedigital.com

(E) healthproducts2@gmail.com

USA ☎ 206-708-6408

International ☎ 0011-1-206-708-6408

United Kingdom & European Union,

Eastern Europe & World Wide

London UK Store, Manager: Rosalie

(web) www.rifedigital.net (E): rifedigitaluk@gmail.com

(web) www.drclark.co.uk (E): clarkzappersuk@gmail.com

UK ☎ 07376056374

International ☎ 0044 7376056374

JAPAN: この店舗の日本人顧客のみを対象とした大規模割引

ウェブサイト rifedigital.jp

マネージャー ピーター・ウィリアムズ博士

Eメール rifedigital@gmail.com



© 2018, *Electro Therapy Devices Berlin Germany*

© 2018, *ETDFL Berlin Germany*